"All the News That's Fit to Print."

# The New York Times.

THE WEATHER
Fair today and probably Thursday; not much change in temperature; moderate south winds.
For full weather report see Page 16.

VOL. LXIV...NO. 21,053. NEW YORK, WEDNESDAY, SEPTEMBER 15, 1915.—TWENTY PAGES. ONE CENT In Greater New York, Jersey City and Newark. Elsewhere TWO CENTS.

## GERMAN ATTACK ON ALLIES' LOAN

### Nevertheless It Has Gained Favor as Protecting Our Own Interests.

### WEST ASKS FOR COLLATERAL

### Opponents Suggest a German $500,000,000 Credit to Absorb Available Funds.

### HILL CALLS ON J. H. SCHIFF

**Anglo-French Agents Try to Enlist Great Financial Houses Like That of Kuhn, Loeb & Co.**

Germans and their attitude toward the proposed credit of $1,000,000,000 for the Allies cut a large figure in yesterday's discussion of that financial transaction. On the one hand it was suggested that Germany embarrass its enemies by bringing out a $500,000,000 loan here. On the other it was intimated that great banking firms with German affiliations might participate in the huge loan proposed by the Anglo-French commission. The threat of German depositors to start runs on banks participating in the loan continued to be a live topic, but the danger was minimized.

There was a report in the financial district that efforts were making to arouse several big banking firms with pronounced Teutonic sympathies to a recognition of the helpful effect of the proposed financing in the determination of the war, and that if sufficient encouragement were received a backfire to the work of the commission would be started in the form of a big German loan. It was suggested that if a loan of $500,000,000 were brought out for Germany the subscriptions would absorb a large share of the free investment capital in this country, and would seriously impede the flotation of the credit for the Allies.

This propaganda was not taken seriously in quarters close to the firm of J. P. Morgan & Co., partly because it would be impossible to get any considerable amount of goods from this country into Germany, and partly because of the lack of enthusiasm shown by German-Americans over the relatively small offering of $10,000,000 of German Government notes brought out some months ago by Chandler Bros. & Co. It is understood that enthusiasm over the German cause did not extend to the point of any widespread response to this offering, and that most of the notes were left on the underwriters' hands.

**Seeking More Banking Aid.**

The other development was what was regarded as an eleventh-hour effort to conciliate firms with German sympathies which felt affronted because none of their members had been invited to meet the visiting bankers on their arrival here. A visit by James J. Hill to the offices of Kuhn, Loeb & Co. was construed as the first step in an effort to enlist the powerful aid of that firm, which is the second largest private banking institution in the country, in support of the loan.

Mr. Hill said afterward that he had only made a social call on Jacob H. Schiff as an old friend, but it was regarded as significant that Mr. Schiff had suddenly returned to the city for the day It was reported afterward that Kuhn, Loeb & Co. would not take unkindly an invitation to join hands with other big firms in financing a commercial credit.

A banker who is looked upon as a leader among the larger pro-German banking houses in New York said of these overtures:

"There is no doubt in my mind that many banking houses with Teutonic affiliations might be induced to take part in this undertaking, despite the natural course of their sympathies, not because it would be helpful to the Allies, but because it may be essential to the maintenance of the commerce and industries of the United States."

It was made plain that some pro-German bankers felt keenly the failure of the men who are guiding the activities of the Anglo-French commission to include them in the invitations to meet the Commissioners. These men said yesterday that they were primarily Americans, regardless of the direction of their sympathies toward foreigners. They regard their interests and the welfare of the United States as bound together, and would not hesitate to join in the loan if convinced that it was for the furtherance of American trade.

**Depositors' Threats Minimized.**

Neither the Commissioners nor the American bankers with whom they had talked, outside of a few from the Middle West, appear to be seriously concerned over the threat of German opposition to the proposed loan. A number of threatening letters have been received by the commission, but these are no more than they expected, and none of them bore evidence of having emanated from responsible quarters. The National City Bank, with 2,500 correspondent banks throughout the country, had not received a single protest from these banks yesterday, and of its tens of thousands of depositors only one had objected to the bank participating in the loan. Other institutions were less fortunate in that respect, having heard from a number of their depositors who protested vigorously.

The real opposition, if it develops, is looked for in the Middle West, and it is believed that Mr. Hill had this in mind when he called attention to the relation between the proposed credit and the market for the tremendous harvests now being gathered. It is with the possibility of concerted opposition in mind that the negotiations are proceeding slowly. It is the desire of both the Commissioners and the local bankers that the educational campaign being carried on should keep pace with

Continued on Page 3.

## TWO ZEPPELINS GONE AFTER LATEST RAID?

### Five Pass By Holland; Three Return—Six Air Attacks on England in Eight Days.

LONDON, Sept. 14.—Reuter's Amsterdam correspondent sends the following dispatch:

"A telegram from Ameland, Holland, says that only three of five Zeppelins which last evening sailed westward returned this morning, flying in an easterly direction."

Another German air raid was made over the east coast of England last night, but so far as appears there were no casualties and no damage was done.

A single Zeppelin was the raiding aircraft, according to the official announcement, which read:

A Zeppelin visited the east coast last night. Bombs were dropped. Anti-aircraft guns, fixed and mobile, were in action.

So far as can be ascertained, there were no casualties, and no damage was done.

The Star says that the total casualties from airship raids in the last seven days amount to 166.

"During this period there have been no fewer than five air raids on England," The Star says. "The first raid of the series took place on Tuesday night, resulting in fifty-six casualties. The second, in the eastern counties, occurred on the following night, when there were 106 victims. The third and fourth were both futile. Yesterday's (Monday's) attack, with four victims, brings up the total for the five raids to 166."

The question of defense against airship raids was brought up in the House of Commons today, an attempt being made to interrogate Thomas J. MacNamara, Financial Secretary of the Admiralty. Mr. MacNamara evaded discussion of this point by saying it would be improper to give any information in regard to what was being done. The member who questioned Mr. MacNamara was anxious to know whether the Government at this late date was seriously considering for the first time the defense of London, and whether the Admiralty had studied carefully the steps so successfully taken for the protection of Paris from air attacks.

## 2,300 TRAWLERS VIE IN SUBMARINE HUNT

### Great Patrol Fleet Now Guards British Isles—U-Boats Leave a Tell-tale Wake.

LONDON, Wednesday, Sept. 15.—The telltale wake they leave is responsible for the losses of German submarines, according to The Daily News, which says:

"The losses have been more than formidable; they are irretrievable."

The submarine leaves a peculiar trail on the surface, marked by air bubbles. Auxiliary boats follow this curious wave, which seamen soon learn to recognize, although it is not easy to distinguish in rough weather.

Twenty-three hundred trawlers are now engaged in the submarine hunt, constantly patrolling the waters around the British Isles.

The writer in The Daily News tells how he stood on the seacoast, watching through binoculars three destroyers which were steaming at half speed, two abreast and one behind.

"Suddenly," he says, "the rear destroyer spurted forward and gathered speed, foam dashing over her bows; while the others zigzagged and guns crackled.

"Soon the firing ceased and the destroyers steamed on again as before. When the next tide came in, the water was coated with oil."

## GERMAN SUBMARINES PERFORM NEW FEATS

### Seize British Subject from Norwegian Ship and Take Another Vessel to Germany as a Prize.

CHRISTIANIA, Sept. 14, (via London.)—The latest exploit of a German submarine is the halting of a Norwegian vessel and the seizure, by a boarding party, of a British subject, who was carried off a prisoner.

This incident is reported by the captain of the steamer Bessheim, from whose ship the Englishman was taken. The Norwegian Legation at Berlin has been instructed to lodge a protest.

CHRISTIANSAND, Sept. 14, (via London.)—A German submarine operating along the Norwegian coast seized the timber steamer Randulf Hansen, from Arendal, Norway, for England, and took her to Germany as a prize. The same submarine set fire to the schooner Wansbeck, also bound from a Norwegian port for England, after placing the schooner's crew on board a Norwegian sailing vessel.

## GERMAN CROWN PRINCE A MENTAL WRECK?

### Rotterdam Report Says Argonne Campaign Worries Caused His Breakdown.

Special Cable to THE NEW YORK TIMES.

LONDON, Sept. 14.—A despatch to the Central News from Northern France gives this sensational report from a German source via Rotterdam.

"The Crown Prince is suffering from mental aberration, the result of the worries of the campaign. The Crown Prince has undoubtedly not spared himself in the atemtpt to strike a decisive blow on the Western front. Prisoners state that he did not sleep for three days during the recent offensive. He has now broken under the strain, but despite the Crown Princess's entreaties, he refuses to relinquish his command even temporarily."

Before going to the Panama Exposition be sure and buy an Accident Policy in The Travelers Insurance Company, Hartford, Conn.—Advt.

## ROFRANO INDICTED, POLICE HUNT HIM

### Break Into Lawyer-Politician's Home with Bench Warrant Charging Murder.

### WATCH TRAINS AND BOATS

### Frank Fennimore Tells Grand Jury He Offered $2,000 for Killing of Gaimari.

### STARTED SECOND A. D. FEUD

**Ex-Deputy Street Cleaning Commissioner Left Municipal Building Hurriedly on Monday.**

Michael A. Rofrano, former Deputy Commissioner of the Street Cleaning Department and for many years a strong political power in the Second Assembly District, was indicted yesterday by the Grand Jury for murder in the first degree. He is charged with having instigated the killing of Tom Foley's lieutenant, Mike Gaimari. Frank Fennimore, one of his henchmen, revealed his alleged connection with the crime to the District Attorney in his confession of Monday.

Detectives started to hunt for Rofrano on Monday. He was last seen on that afternoon in the corridor of the Municipal Building, where, it is believed, he was informed by a friend of Fennimore's intention to confess.

Detectives Wood and Jessup of the Central Office, who were assigned to make the arrest, wasted a lot of time chasing after Rofrano's brother. Yesterday morning, armed with a bench warrant for his arrest, they went to Rofrano's home at 11 Oliver Street and got in by way of the skylight. They found nobody home.

At the office of Rofrano's lawyer, Emory Buckner, of Root, Clark, Buckner & Howland, 31 Nassau Street, Mr. Howland said he had received a telephone massage from Rofrano's brother, who promised Rofrano would walk into the District Attorney's office as soon as he learned he was wanted. Mr. Buckner is recovering from an operation for appendicitis, and in his absence, Elihu Root, Jr., is prepared to act as Rofrano's counsel.

**Police Hue and Cry for Rofrano.**

Rofrano kept in hiding all day, and last night a general hue and cry was started for the man, who only a few months ago held an important $5,000 place in the Mitchel Administration. His Summer home in Keansburg, N. J., was watched without success. The Second District was seething with excitement last night which centred around the politician's Home Rule Democratic Club in Madison Street. To the police of every precinct a description of the fugitive was furnished and ferry slips and all railroad stations were watched.

The confession of Fennimore, repeated in part to the Grand Jury yesterday, stamped the politician-lawyer as the instigator of at least one murder and a principal in the political feud which has been marked by killings, assaults, and bomb outrages in the Second Assembly District for two years.

Fennimore told the Grand Jury that he had known Rofrano for more than five years. He had a poolroom in the Second District frequented by young Italians whose support Rofrano wanted after his break with Tom Foley. Many were persuaded to join Rofrano's new club, but Fennimore said they began to drift back into the Foley ranks as soon as they realized that Rofrano had no real political strength in the district and could not get them jobs. For this reason they were easy prey for Mike Gaimari, who, acting as Foley's lieutenant, lured his countrymen away from Rofrano.

**Plotted Murder for Two Years.**

Fennimore told the Grand Jury that for nearly two years he heard Rofrano discuss the advisability of killing Gaimari. Fennimore said he, Gaetano Montimagno and "Rocks" Cornell engaged in these talks. Rofrano seemed to have plenty of money to back his supporters in any scheme, but the plot to kill Gaimari did not come to a head until early last March.

Conferences were held in Brooklyn and Manhattan, and Fennimore said Rofrano was the guiding spirit in all the arrangements which led up to the murder. Fennimore told the Grand Jury that Montimagno did the shooting for which he has since been sentenced to the electric chair. He said Rofrano offered to pay $2,000 for the murder of Gaimari. Of this amount Montimagno was to get $200, but he was fleeced out of it because he had been caught.

The Grand Jury heard Louis De Mar, who was arrested on Monday as a material witness, and dismissed him after half an hour. Tomasso Porcaro and Joseph Brondini, who were arrested for subornation of perjury after Fennimore's confession, were held in $25,000 bail each by Magistrate Simms, in the Tombs Court, for examination tomorrow. Assistant District Attorney Murphy said both were also wanted by the Federal authorities. Rocco Leggiardo, also arrested as a material witness, was discharged from custody.

**Rofrano a Self-Made Man.**

Rofrano was born forty-two years ago on the lower east side of Italian immigrant parentage. He attended the public schools. He was apt at his books and handy with his fists as a boy. As a young man he entered politics and joined "Big Tom" Foley's Second District Tammany Club. His success in lining up Italian voters won him favor in Foley's eyes. Then he went into business as a contractor and made money.

He attended St. Joseph's Collegiate Institute in Buffalo for four years ended with 1894, so he swore on the stand once. His enemies tried to prove that he never went to the school, but several years afterward obtained an illegal certificate of graduation. His name does not appear on the school records.

In 1896 he was the leader of a Tammany club run in rivalry to another club under the leadership of Andrew Gambera. The two clubhouses were opposite each other in James Street. Each club held an outing on July 5, 1908, and on their return the members shot epithets and the balls of Roman candles at each other across the street. At the

Continued on Page 3.

## Supposed Bombs Found on Liner Lapland; She Was to Sail Today With War Munitions

Excitement was caused last night on the White Star liner Lapland which is loading war munitions at West Nineteenth Street and is to sail at noon today for Liverpool; by the discovery in number two hatch on the orop deck of two small thick glass bottles containing chemicals.

Between 5 and 6 o'clock, when the longshoremen had quit work for supper, six of the company's private detectives employed to search for bombs, went through the holds carefully with electric torches. The detective who found the bottles notified Eddy Mallon, who was in charge, and he telephoned to Police Headquarters. Meantime nothing was said to the men at work on board or to the officers or crew of the Lapland.

Inspector Owen Eagan of the Bureau of Combustibles went alone to the Lapland soon after 7 o'clock and inspected the place where the supposed explosives had been found. He looked at the two bottles and questioned Detective Enright who found them. If they simply contained chemicals for fire extinguishing purposes, the Inspector said, it was strange that they had been hidden in the hatch. The incident was considered significant in view of the fact that dynamite was found hidden in one of the cabins on the liner Arabic the night before she sailed, and on the following outward voyage she was torpedoed.

"The bottles are 4½ inches long and 1½ inches wide." Inspector Eagan continued, "and contain about four ounces. In one there is a dark liquid which may be bromine gas. This gas would be likely to burst and be highly inflammable to any vegetable fibre it came in contact with and in the hatchway flames could easily spread to the cargo. The other bottle contained a gray, smoky liquid resembling a foaming acid and was similar in color to nitric acid which is highly inflammable.

"The ordinary glass hand grenade fire extinguishers have corks at one end where the chemical is poured in, but in the two queer-shaped bottles found in the hatchway of the Lapland the neck had been turned over and blown back into the body of the bottle. At the other end there were two depressions in the glass as if made by fingers clutching it when the material was hot."

Inspector Eagan said that he could not give a definite answer as to the composition of the liquids in the bottles, but he took them to his laboratory and will analyze them today. The greatest care has been taken to guard the Lapland from being tampered with by German agents during her stay in port. Six private detectives have been on duty day and night, and the detectives from Police Headquarters have made daily visits to the ship to see if any strange characters lurked about the pier. Last night the Lapland was taking on motor trucks and each machine was carefully examined before it was slung on board to see if any fire bombs had been concealed in it.

The detective said that the bottles found might be bombs of the type that caused the fire in No. 2 hold of the Fabre liner Sant' Anna, which is now being escorted into the Azores by the Italian liner Ancona.

## RUSSIANS CAPTURE 14,000 TEUTONS

### Continue Success in Galicia and Assume Vigorous Offensive in South Russia.

### HINDENBURG NEARS DVINSK

**His Army in Great Drive at Czar's Northern Stronghold Takes 5,200 Prisoners.**

LONDON, Wednesday, Sept. 15.—While the German drive toward Dvinsk goes forward unchecked, according to the Berlin official statement issued yesterday, and Field Marshal von Hindenburg's army has taken 5,200 prisoners in the encounters of the last twenty-four hours and forged ahead to within about thirty miles of the Dvinsk defenses, the Russians have not only sombred their successes in Galicia, where they are pressing the Austrians back, but have assumed the offensive in South Russia.

In the operations in these regions they are displaying the amazing energy that marked their sweep through Galicia in the latter part of last Winter. On Monday they captured near 14,000 officers and men, some artillery and machine guns and considerable other booty, besides inflicting great losses in killed and wounded. These captures, according to the official statements issued in Petrograd, brings the total of Austro-Germans taken since August 30 close to 55,000.

To revert to the operations in the north, Riga for the time being is left unthreatened by direct attack, but should von Hindenburg succeed in getting effective astride the Petrograd railway further south it would expose the Baltic port to a serious enveloping movement.

Special Cable to THE NEW YORK TIMES.

PETROGRAD, Sept. 14, (Dispatch to The London Daily News.)—Hitherto the German advance has been made by monotonous employment of a single method continued and repeated, the threat of one gigantic encircling movement after another compelling retirement of the Russian centre. The belief that the Germans are nearing their immediate objective is strengthened by the fact they now threaten no large encircling movement, but only a series of smaller movements.

Experts are of the opinion that the enemy are giving up hope of surrounding or destroying the Russian armies and now are merely seeking positions which will allow them to dig in and turn their attention to the western front. They cannot stop exactly where they are and send forces westward without exposing the armies that remain to extreme danger. They must either retire a considerable distance, an operation so hazardous that it is very unlikely, or obtain a firm hold on Dvinsk - Vilna - Lida - Rovno Railway. They must also secure this line from being outflanked in south and must seize and hold the River Dvina and railway on the eastern side, it running from Dvinsk to Riga.

As a result of the new movements the Germans have already reached the Dvinsk-Vilna-Lida-Rovno line at several points, and their present efforts are directed to compelling a Russian retirement between these points. The most important of the operations are concerned with Dvinsk and Vilna. The German occupation of Sventziany cuts the line between these places and gives the Germans means of quick transport by railway from Ponewitz southward to Vilna.

The Germans at Orany on the line of Bialystok-Vilna are slowly approaching the Mosty junction of the lines Grodno-Wolkowysk-Lida, southeast of Mosty. They are gradually forcing their way to the Slonina-Baronowitchy junction of the lines Vilna to Rovno and Brest to Moscow.

North and south of Dvinsk the Germans command the railway, but not near the Russian communications to the east. The Russians at points southwest and west of Dvinsk have fortified themselves between and behind lakes, which make outflanking impossible, and across ground swept by the fire of the Russian guns.

Nowhere on the whole front are the Germans making a step unpaid for. In a single day the altogether insignificant rear guard action at Skidel cost them several thousands, from which fact the gigantic daily cost of the increasingly slow advance may be judged.

Never since the war began has Russia had a larger share of allied collaboration.

### OFFICIAL WAR BULLETINS.

**Berlin Reports Continued Success on the Russian Front.**

BERLIN, Sept. 14, (via London).—The following report of the operations on the Eastern front was issued today:

Eastern Theatre of War.

Army Group of Field Marshal von Hindenburg: On the front between

Continued on Page 2.

## ALLIES REINFORCED AT DARDANELLES

### This and Silencing of Asiatic Batteries Cause Alarm in Constantinople.

### GERMAN SUBMARINE SUNK

**French Torpedo Boats Did It—Turks Reported Evacuating Asia Minor Towns.**

PARIS, Sept. 14.—A German submarine has been torpedoed and sunk by a French torpedo boat patrol between Mytilene and Tenedos, says an Athens dispatch to the Journal.

The Allied fleet has succeeded in locating Turkish batteries along the Asiatic shore of the Dardanelles, according to another Journal dispatch from Athens. Observers in a captive balloon spied out the Ottoman artillery, which was silenced by shells from British and French guns, with the result that the camps of the Allied troops now are more tenable.

Advices from Mytilene received at Athens are to the effect that large bodies of Franco-British troops are disembarking on the Gallipoli Peninsula. Steady progress by the Allies is reported to be causing consternation in Constantinople.

The absence of news from French soldiers who were fighting in the Dardanelles and had been reported missing has caused their families to become anxious regarding them. Since the early engagements in the Dardanelles the Turks have not reported the taking of prisoners, while the French and British continue to report men who have disappeared.

Relatives of such men, who became alarmed by telegrams from the Near East averring that the Turks were executing prisoners, have inquired through official channels of the American Embassy in Constantinople as to the reports. The Embassy was unable to give further satisfaction than the information that the Turks were sending prisoners to interior Asia, where they could be better fed, but with which communication is difficult.

LONDON, Sept. 14.—The town of Fokia, Asia Minor, twenty-five miles northwest of Smyrna, is reported to be in flames, according to a Reuter dispatch from Athens, which says it is inferred that the Turks are destroying coast towns and retiring into the interior in expectation of the fall of the Dardanelles.

CONSTANTINOPLE, Sept. 14, (via London, Wednesday, Sept. 15.)—The War Office today made public the following official communication:

In the districts of Anafarta and Ari Burnu, in the Gallipoli Peninsula, Monday night our reconnoitring columns surprised the enemy trenches at several points.

Our artillery on Monday bombarded the enemy's concentration and provision column near Sedd-el-Bahr. The enemy bombarded a portion of our central trenches unsuccessfully.

PETROGRAD, Sept. 15.—Tonight's official bulletin says:

On the Black Sea our torpedo boats cruising in the coal region have destroyed a big steamer.

## GERMAN AVIATORS FALL FIGHTING TO DEATH

### Engine Crippled by British, They Kept Fighting Until Dashed to Earth.

Special Cable to THE NEW YORK TIMES.

LONDON, Wednesday, Sept. 15.—Writing from British General Headquarters under date of Sept. 13, a correspondent of The Daily Chronicle says:

"Two German aeroplanes were brought down in our lines today. The fate of one of them was preceded by an act of desperate bravery which won the admiration of our men in spite of their own peril.

"This Taube was sighted over our lines early this morning. It was one of the latest types armed with two machine guns—one fore and one aft—and flew at great speed. Nevertheless, one of our own aeroplanes, with smaller wing-spread and of lighter make, immediately mounted and gave chase. The enemy accepted the challenge and a thrilling duel took place, the two machines circling about each other, manoeuvring for position and firing at each other repeatedly.

"The pilot of our aeroplane showed the finest skill in banking about his adversary, and a remarkable shot hit the German machine in the petrol tank. It began to fall, and it was then clear to the two unhappy men in the biplane that they were dashing down to certain death; yet, without losing their nerve or pluck, they maintained their rapid fire. The men crashed to earth, and both were killed, but the machine was not much damaged and may be flown by our own aviators.

"The second Taube, which appeared later in the day, was also hit in a vital part, and burst into flames."

# LATEST ORDERS SENT TO SUBMARINES MEET OUR DEMANDS, BERLIN BELIEVES; DICTATED BY NEW SPIRIT IN GERMANY

### Berlin Explanation of Note on Hesperian Giving Reasons for Believing Mine Sank Liner

BERLIN, Sept. 14.—In connection with the delivery today to Ambassador Gerard by the German Government of a note in regard to the sinking of the steamship Hesperian, this semi-official explanation of the German position was given out:

"As we are informed from a competent source, the news already received, taken in connection with facts officially known, seems to exclude almost absolutely the possibility that a German submarine could under any circumstances have been concerned in sinking the British passenger steamer Hesperian.

"First, according to the pre-arranged distribution, no German submarine should have been on Sept. 4 in that part of the ocean in which the Hesperian sank.

"Furthermore, the explosion, according to descriptions received from British sources, was of such a nature as to indicate from its effects that it was rather of a mine than of a torpedo.

"The circumstances that, according to these descriptions, the vessel was struck near the bow and that the bow compartments filled with water, goes to confirm this assumption."

## DUMBA ON LEAVE SUITS WILSON

### Indeed, His Request Was Submitted to Lansing Before It Was Sent to Vienna.

### DEEMED A HAPPY SOLUTION

### Understood Ambassador Won't Return—Advance Publication Angers Diplomat.

*Special to The New York Times.*

WASHINGTON, Sept. 14.—If the Austro-Hungarian Government recalls its Ambassador, Dr. Dumba, "on leave of absence for personal report," as requested by Dr. Dumba, the Government of the United States will regard this action as a very happy solution of the situation created by the offense given to the United States through Dr. Dumba's scheme to cripple munition plants in this country.

That the Washington Government would make no objection to the recall of Dr. Dumba on leave of absence was indicated by the fact, which became known today, that his telegram to the Minister for Foreign Affairs at Vienna, requesting that he be granted leave of absence to return to the capital of the Dual Monarchy in order to report personally, was submitted to Secretary Lansing before it was sent.

At the Summer Embassy of Austria-Hungary at Lenox today Dr. Dumba made public the text of his telegram to the Minister for Foreign Affairs. It read:

"I beg your Excellency to recall me on leave of absence for personal report."

He indicated that he was led to authorize its publication by the fact that the text of his telegram had appeared in a newspaper this morning, much to his astonishment. As a result of telegraphic correspondence between Ambassador Dumba and Count von Bernstorff, the German Ambassador, the latter wrote to Secretary Lansing today complaining of the publication of the text of Dr. Dumba's telegram and expressing the opinion that it was obtained illegally. The indignation felt by the two Ambassadors was echoed at the State Department, where it was intimated that the matter would be called to the attention of the Department of Justice. In his note to the State Department Count von Bernstorff asserted that there had been other cases where suspicion was aroused that messages passing through Lenox had become known.

There is reason to believe that the request sent by Dr. Dumba to the Austro-Hungarian Minister for Foreign Affairs was satisfactory to the Washington Government. It is now likely that the Dumba incident will be adjusted by his return to Vienna without further action by the United States. In his departure from this country the main object of the Washington Government will have been accomplished. There is no disposition to cause any humiliation to the Austro-Hungarian Envoy. Before he leaves this country it will be understood by the Government that he is not to return here. The probability is that after he reaches Vienna the United States will be notified that he will not go back to Washington, and that his letters of recall will be presented in due course.

### HAS ASKED LEAVE, SAYS DUMBA

**Will Return to Austria on That Basis—Engaging Passage.**

LENOX, Mass., Sept. 14.—Ambassador Dumba today announced that he had requested the Austro-Hungarian Foreign Office to recall him on leave of absence in order that he might make a personal report on the situation in the United States which resulted in the request by the United States Government for his recall. In authorizing The Associated Press to make the above announcement, Dr. Dumba expressed indignation that his message to the Austro-Hungarian Minister for Foreign Affairs, Baron von Burian, already had become public without his consent or knowledge.

"I may say," said Dr. Dumba, "that I have sent this message to our Minister for Foreign Affairs: 'I beg your

Continued on Page 2.

## DISAVOWAL NOW THE VITAL ISSUE

### Washington Insists Also That Germany Must Clarify Her Submarine Policy

### IF SHE WOULD END CRISIS

### Officials Optimistic, but Tension Remains and Continued Possibility of Rupture.

*Special to The New York Times.*

WASHINGTON, Sept. 14.—Indignation that was felt in official circles today over statements that the Government had agreed to arbitrate the differences with Germany on the Arabic sinking was responsible for a denial, authoritative, although not official, which left no doubt that President Wilson was opposed at the present stage of the negotiations to concede that there was any question for arbitration. There is no disposition to submit to an arbitral tribunal any matter involving the loss of American lives, and it is denied that the arbitration proposal of Germany has formed any part of the discussion now in progress between the two Governments.

The present efforts of the United States are directed toward convincing Germany that she was wrong in sustaining the commander of the submarine which attacked the Arabic. What this Government desires before details of the Arabic case are taken up for adjustment is a disavowal from Berlin of responsibility for the act of the submarine Captain. There is a possibility that the German Government may furnish this, and in that lies, in part, the basis for hopes here that the serious issue may be adjusted in an amicable manner.

No definite development is expected for a week or ten days, and Count von Bernstorff, the German Ambassador, who came here Sunday to discuss the Arabic case with Secretary Lansing, will leave for Cedarhurst tomorrow and remain away until he hears from his Government with respect to the representations of the United States, made known to him in an informal way yesterday by the Secretary of State.

Secretary Lansing also is to take a needed rest. After attending the Mexican Peace Conference in New York on Saturday, he will probably not return to Washington, but will go to a cool place to recuperate from the mental and physical strain to which he has been subjected ever since the took the office.

Even to those who are inclined to take a gloomy view, it is apparent that there is no immediate danger of a clash. But among the best-informed the feeling is optimistic. The fact that negotiations over the Arabic are not to be conducted through formal notes, but in heart-to-heart talks between two trained diplomats—the German Ambassador and the Secretary of State—gives assurances to those concerned in the situation that a favorable adjustment is likely.

**Want Text of Instructions.**

This Government hopes to find in the settlement of the issue arising out of the sinking of the Arabic, a definite adjustment of the whole submarine controversy. The one thing needed is a determination whether after the pledge of Sept. 1, given through Count von Bernstorff, the German Government still intends to allow to submarine commanders a broad discretion as to the circumstances that may lead them to torpedo passenger vessels.

A clearer definition of the German position is desired, and it is believed that the suggestion has been made to Berlin that the best evidence of its good faith in the matter of sinking passenger ships can be furnished by the production of the instructions to submarine commanders modifying their original orders to make war on merchant shipping.

For the present this Government is aiming to obtain from Germany a disavowal of responsibility of the act of a submarine commander in ordering the attack on the Arabic. The evidence, collected by the United States concerning the circumstances of the Arabic incident, has been telegraphed to Berlin. It is regarded as so convincing that the

Continued on Page 2.

## CANNOT BE MADE PUBLIC

### Would Prove the Hesperian Not Hit by Torpedo, It Is Intimated.

### TWO OTHER REASONS GIVEN

### One Is That No U-Boat Was Near the Scene of the Latest Attack on a Liner.

### HOLDS SHIP VICTIM OF MINE

**Place and Nature of Explosion Regarded as Proof of Cause of Disaster.**

BERLIN, Sept. 14, (via London, Sept. 15.)—It is believed here that the Hesperian note, handed to Ambassador Gerard today by the Foreign Office, will go far toward removing one factor of possible tension in the German-American negotiations regarding submarine warfare. In this note the German Government indicates two reasons for its faith that the Hesperian was not torpedoed—the fact that no German submarine was stationed in the sea zone where the Hesperian sank and that the damage to the ship bears evidence of an explosion of a mine.

Other reasons, even stronger, exist, to which it is difficult to refer, owing to the limitations imposed by the censorship.

Attention is given to the doubtfulness of similar incidents occurring again.

The political leaders of Germany express themselves as confident that the possibility for future error or accident with respect to the sinking of liners without warning has been minimized.

They hope that the Arabic case may be settled on the basis of Germany's offer to refer the question of reparation to The Hague, and that the difficulties with the United States over the submarine question, if they still exist, may be eliminated by reason of the instructions issued to submarine commanders, which are in clear, well-defined form.

It is pointed out in Berlin that if these instructions are interpreted and considered in connection with the changes which have taken place here, and the new spirit prevailing in the quarter most directly interested, they are adequate to meet the demands of the United States.

It is understood that only one submarine, which was engaged in commerce raiding on Sept. 4, the date of the Hesperian incident, is still out. This boat was operating, according to the statement made here, in a different section of the ocean.

### BERLIN GETS "EXPLANATION."

**Newspapers Continue Significantly Silent on American Relations.**

From a Staff Correspondent.

Special Cable to THE NEW YORK TIMES.

BERLIN, Sept. 14.—The afternoon papers print the official "explanation" of the Hesperian case along the line foreshadowed a week ago. The authorities announce that it is practically out of the question that a German submarine was concerned in the sinking, stating that on Sept. 4 no submarine was in the sea zone where the Hesperian was sunk, that according to accounts from English sources, the explosion was of such a nature as indicates that a mine rather than a torpedo hit the ship, and that this supposition is further strengthened by the fact that the ship struck near the bow and the two forward compartments were flooded.

The significant restraint, almost complete silence, of the German press on the relations with America continues. Particularly noticeable is the almost total absence of reference to American ammunition.

BERLIN, Sept. 14, (via London.)—The German Government, in a note from the Foreign Office to Ambassador Gerard, delivered at noon today, made a qualified disclaimer of responsibility for the sinking of the steamship Hesperian. On the face of the evidence thus far at hand the Government is satisfied that the Hesperian was not sunk by a German submarine.

The communication is a preliminary note which may be supplemented when all the facts in connection with the Hesperian incident are established definitely.

The German Government says that on the basis of the information thus far obtained, the theory that the Hesperian was sunk by a German submarine may apparently be abandoned absolutely.

It is stated that official records show that no submarine should have been in the vicinity of the Hesperian at the time she was blown up. Furthermore, the point is made that the violence of the explosion and the point at which the steamship was struck, as set forth in accounts of the disaster, indicate that it was due to a mine.

The report does not profess to be final, but is based on evidence so convincing to the Government that it feels safe in asserting that the Hesperian could not have been attacked by a German submarine.

The note contains, in addition to the statements thus made semi-officially, a paragraph to the effect that all the submarines, which were at sea on Septem-

ber 4, have not yet returned, but that there is no reason to expect that the reports, which they will supply will change the situation.

The note is a simple recital of the facts as the German Government sees them without any expression of sentiment or comment on the German submarine policy.

WASHINGTON, Sept. 14.—Dispatches from Berlin, announcing that the German Government had handed a note to Ambassador Gerard, disclaiming responsibility for the sinking of the Hesperian, and expressing the belief that the liner struck a mine, attracted comparatively little attention here.

As the Hesperian was struck when well beyond the zone in which German submarines usually operate, and as no one on board saw a submarine or a torpedo, officials had not expected an issue to develop over the case.

Up to a late hour tonight the note had not been received at the State Department.

## LONDON TALE OF CHASE OF AMERICAN LINER

### St. Paul Said to Have Been Pursued, But Passengers Deny Seeing U-Boat.

Special Cable to THE NEW YORK TIMES.

LONDON, Sept. 14.—Word reached London today of an exciting chase of the American liner St. Paul by a German submarine as the former steamed toward Liverpool on Sunday. The story was told here in this way:

The St. Paul was toping easily along south of the Irish Coast early on Sunday when the Captain spied a submarine in the distance off the stern. The Captain evidently decided that it would be discreet to avoid contact with the German submarine and signaled the engine room to put on top speed. At the same time he ordered the wireless to signal for help. The wireless messages were caught up by the Admiralty and help arrived in due time.

Before the Admiralty got word, however, the St. Paul found itself in a hot chase. Although words were painted twelve feet high on the sides of the steamer, reading "American Line, St. Paul," that didn't in the least deter the submarine from the pursuit.

It was early in the morning, and the sun was just over the horizon. The submarine clung to a straight course off the stern of the ship, some 250 yards away. The St. Paul speeded up to twenty knots an hour, and the submarine was unable to gain, although evidently intent on reaching her. The submarine kept up the effort to come abreast of the liner until the St. Paul had got to the bar leading to the channel. By that time help had arrived, and the submarine turned tail and disappeared into the water.

Inquiries of passengers who have arrived in London fail to confirm the story thus told, and the American line manager at Liverpool denies it.

P. A. S. Franklin, President of the American Line, said last night at the Hotel Plaza he had heard nothing of a submarine chase of the liner St. Paul.

"No one told me about it," he said. "I know that the St. Paul docked safely. That is all."

## STILL BOMBARDING WESTERN TRENCHES

### Violent Artillery Exchanges Between French and Germans —More Allied Air Raids.

LONDON, Sept. 14.—Continued activity of the artillery on both sides of the eastern battle front is the burden of the oficial reports from Paris and Berlin. The German communication records the air attacks on towns in Germany of which the French told yesterday, and Paris reports additional aeroplane bombardments of German positions in France and Belgium.

Tonight's communiqué from the French War Office is as follows:

The artillery fighting in still violent around Arras, in the region of Roye and Nouvron, and on the Champagne front, especially near Auberive, Souain and Perthes.

A rather violent cannonade is likewise reported in the Apremont Forest, to the north of Fliry and in Lorraine in the region of Embermenil.

This is the text of the French afternoon communication:

There is continued activity today on the part of the artillery along the front in Artois. To the south of the River Somme, in the environs of Tilloloy-le-Cessier and Deuvraignes, there has been an artillery bombardment of particular violence in which both sides participated.

Artillery fighting continues along the canal from the Aisne to the Marne; near Sapigneul and Godat, in Champagne; to the north of the camp of Châlons, and along the western frontier of the Argonne. In the Forest of Mortmare our batteries put an end to the fire of the German machine guns, and directed an efficacious fire upon certain salients of the German line. The night passed quietly on the remainder of the front.

French aviators have bombarded the railroad station at the junction of Bensdorf, near Morhange, as well as the barracks of the enemy at Châtel, in the Argonne, and at Langemarck, to the north of Ypres.

The Berlin official report says:

The day passed without incidents of importance aside from lively artillery activity. A weak advance by the French against the blockhouse at Sapigneul, northwest of Rheims, was repulsed.

Trier, [Treves, Rhenish Prussia,] Moerchingen, [in Lorraine,] Château Salins, [in Lorraine,] and Donaueschingen [in Baden] were bombarded by enemy aviators. At Donaueschingen a pasenger train was shot at with machine guns. A few persons were killed or injured. One aeroplane which appeared over Trier was shot down at Loomeringen, southwest of Frentch.

## RENOUNCES U. S. TO FIGHT.

### Son of Western Reserve University Head Joins British Army.

*Special to The New York Times.*

CLEVELAND, Sept. 14. — Francis Thwing, son of the President of Western Reserve University, has renounced his allegiance to the United States in order that he may fight for Great Britain.

That was the announcement contained in a letter received from the twenty-four-year-old Cleveland boy—now Second Lieutenant Thwing of the Fifth Lancers. He wrote to his father from Kildare, Ireland, where he is stationed.

"I'm proud of the boy," declared Dr. Charles Franklin Thwing tonight. "I admire his pluck. What if he did give up his allegiance to his native country? He has the courage of his convictions—and he can be naturalized to American citizenship when he comes home."

Young Thwing graduated from Harvard in 1914 and went to France to study at Tours. Later he went to Oxford.

## SUGGESTS JOB FOR ROSEBERY.

### London Globe Wants Him to Run the Official Press Bureau.

LONDON, Sept. 14.—"As constituted at present," The Globe says, "the Press Bureau too often is the agent for enforcing trivial prejudices of permanent officials at the Admiralty, War, and Foreign Offices. We do not suggest that the power of the Press Bureau be diminished, but rather that it should adopt a definite policy.

"The present Directors are well-meaning gentlemen, but they are merely underlings whose duty it is to carry out instructions of Government departments. We believe great improvements could be effected if a broad-minded, statesmanlike man of the world were made Director. He would need to be big enough to keep politicians and permanent officials in their places, as well as the newspapers, but would see that there was fair play and would have little sympathy with foolish restrictions."

The Globe suggests that Lord Rosebery would be a suitable Director, if he could be induced to accept the place.

## CONSCRIPTION ISSUE IS BEING DECIDED

### Asquith Tells Parliament the Matter Is Under Discussion by the Cabinet.

### TO ASK BIG CREDIT TODAY

### Amount May Be $1,250,000,000—Kitchener in the Upper House to Review Progress of the War.

LONDON, Sept. 14.—After six weeks' recess Parliament reassembled today, the first session developing nothing notable except Premier Asquith's flat refusal to discuss conscription proposals.

The Prime Minister will move tomorrow a vote of credit variously estimated at from $750,000,000 to $1,250,000,000.

Official admission that the Cabinet is seriously debating the subject of conscription was made publicly for the first time in the House of Commons this afternoon. The subject was raised when the motion for adjournment was made. It was brought up by both the opponents and the advocates of conscription. Mr. Asquith finally rose and announced:

"This is not a matter which has escaped the attention of the Government. When the Government, without undue delay and with the due deliberation which the gravity of the subject demands, have arrived at their conclusions they will be presented to the House, and will then become the subject of parliamentary discussion."

The Premier expressed regret that the question of the best way "in which this country shall meet the call to bring the war to a successful conclusion" had become a matter of public controversy. He hoped there would be no further debate on this subject for the present, and said it was not a matter "which can be dealt with conveniently by way of a deputation."

Mr. Asquith rapped the knuckles of the army officers, members of the House of Commons, who recently returned from the front and signed a memorial urging that the Government hasten to adopt conscription. The Premier repudiated any desire to close their lips, but he added that "they ought to feel themselves under the most strict sense of responsibility."

"Let them remember," said the Premier, "that they sit in the House of Commons not as representatives of the army, but of their constituents. It would be most unjust that because they happen to be in the army they should pretend to come to the House with any mandate from the army. That would be an evil thing for the army and a bad thing for the Commons. It is a claim I would never admit."

In the House of Lords tomorrow Field Marshal Earl Kitchener the Secretary of State for War, will review the progress of the war and explain the present state of recruiting.

### The Feeling Against Conscription.

Special Cable to THE NEW YORK TIMES.

LONDON, Wednesday, Sept. 15.—The Daily Chronicle's Parliamentary correspondent, writing of the reassembling of Parliament yesterday, says:

"That the question of compulsory service raises strong and deep feelings was evident from the discussion this afternoon on the adjournment motion. There was no mistaking the import of the cheers and exclamations that came from the Radical, Labor, and Nationalist benches in approval of John Dillon's impassioned speech.

"Whatever the case for national service, it has been gravely prejudiced by the character and methods of some of its journalistic champions. It is hardly possible now to discuss the subject on its merits, and there is a certainty that any proposal to introduce compulsion will divide the nation from top to bottom.

"Mr. Dillon, who has been a strong supporter of the war from the outset, appealed with obvious sincerity to the Prime Minister and the War Office not to allow themselves to be stampeded into conscription. 'For God's sake,' he said, 'do not introduce into the army this contentious question.'

"From Mr. Hodge, leader of the Labor Party, came a reminder that it is not soldiers that we want, but material. The people who are promoting this agitation are, said Mr. Hodge, doing a great disservice to the country, for 'They are dissuading us in face of a common danger.'

"Mr. Pringle described Mr. Lloyd George's preface to the collection of his war speech as 'a deliberate challenge to the Cabinet.'"

The Daily Chronicle in an editorial article says:

"No one acquainted with politics has any difficulty in seeing that most of the advocates of conscription have quite other things in their mind's eye than the war needs of the nation.

"On the blindness and anti-patriotism, not to say the wickedness of such conduct, it is unnecessary to comment, but it certainly does not lie with those engaged in it to reproach any of their fellow countrymen with failure to realize the seriousness of the war. No worse example of such failure could be afforded than this itch to carry on squabbles and intrigues for party motives in the face of the enemy."

## SPANISH STEAMER DETAINED.

### British Authorities Assert Charterer of the Valbanera Is a German.

PARIS, Sept. 14.—A dispatch to the Havas News Agency from Madrid says that the Spanish steamer Valbanera, bound from Barcelona to South America, has been seized and conducted to Gibraltar on the ground that her charterer is a German.

The company owning the vessel protested, declaring that the German referred to is not the charterer, but simply the shipping agent.

## BRITISH ARMY LOSSES 381,983 UP TO AUG. 21

### Number of Officers Killed 4,965, Other Ranks 70,992—Average Loss a Day Recently Decreased.

LONDON, Sept. 14.—Official announcement was made today in the House of Commons that the total of British war casualties up to Aug. 21 was 381,983 officers and men killed, wounded, or missing.

Detailed figures of the casualties were announced as follows:

Killed and died from wounds: Officers, 4,965; other ranks, 70,992.

Wounded: Officers, 9,973; other ranks, 241,086.

Missing: Officers, 1,501; other ranks, 53,466.

These figures refer to the army alone.

The losses of the British Army during the Summer were somewhat smaller than in April and May. This is probably accounted for by the comparative inaction along the Franco-Belgian front. It may be assumed that the heaviest proportion of losses was at the Dardanelles.

The last previous statement of the total of British casualties was made by Premier Asquith on June 9. It gave a total of 258,069 up to May 31. The losses from that time up to Aug. 21 are therefore shown to have been 123,914, a daily average of about 1,500. In the two months before the end of May, the period covered in the preceding announcement, the losses averaged roughly about 2,000 a day.

## BOMB-THROWERS WIN FOUR VICTORIA CROSSES

### Sergeant Sommers, at Gallipoli, Held Turks at Bay Single-handed.

LONDON, Sept. 2, (Correspondence of The Associated Press.)—The award of five additional Victoria Crosses is announced in The London Gazette. Four of them were won by "most conspicuous bravery" in connection with bomb-throwing exploits, which now constitute such an important feature of trench warfare. It was during operations southwest of Krithia on the Gallipoli Peninsula that Captain Gerald Robert O'Sullivan, First Battalion, Royal Inniskilling Fusiliers, won the highest award for valor. This is what he did, as narrated in the official report:

"On the night of the 1st-2d July, 1915, when it was essential that a portion of a trench which had been lost should be regained, Captain O'Sullivan, although not belonging to the troops at this point, volunteered to lead a party of bomb-throwers to effect the recapture.

"He advanced in the open under a very heavy fire, and, in order to throw his bombs with greater effect, got up on the parapet, where he was exposed to the fire of the enemy occupying the trench. He was finally wounded, but not before his inspiring example had led on his party to make further efforts, which resulted in the recapture of the trench.

"On the night of the 18th-19th June, 1915, Captain O'Sullivan saved a critical situation in the same locality by his great personal gallantry and good leading."

On the day following this announcement came another, more sinister, in the official casualty list, giving Captain O'Sullivan in the list of "missing."

Sergeant James Sommers of the same battalion won the Victoria Cross at the same time. "When, owing to hostile bombing, some of the troops had retired from a sap," says the report in The London Gazette, "Sergeant Sommers remained alone on the spot until a party brought up bombs. He then climbed over into the Turkish trench and bombed the Turks with good effect. Later on he advanced into the open under very heavy fire and held back the enemy by throwing bombs into their flank until a barricade had been established. During this period he frequently ran to and from our trenches to obtain fresh supplies of bombs."

What Second Lieut. Herbert James of the Worcestershire Regiment did to win the cross in the Gallipoli operations is thus described:

"On the 28th June, 1915, when a portion of the regiment had been checked, owing to all of the officers being put out of action, Second Lieut. James, who belonged to a neighboring unit, entirely on his own initiative gathered together a body of men and led them forward under heavy shell and rifle fire. He then returned, organized a second party, and again advanced. His gallant example put fresh life into the attack.

"On the 2d July, in the same locality, he headed a party of bombthrowers up a Turkish communication trench, and, after nearly all his bombthrowers had been killed or wounded, he remained alone at the head of the trench and kept back the enemy single-handed till a barrier had been built behind him and the trench secured. He was throughout exposed to a murderous fire."

It was between Cambrin and La Bassée, in France, on Aug. 3 of this year, that Second Lieut. George A. B. Rochefort of the Scots Guards displayed "most conspicuous gallantry" and won the Victoria Cross.

"At 2 A. M. a German trench mortar bomb landed on the side of the parapet of the communicating trench in which he stood close to a small working party of his battalion. He might easily have stepped back a few yards round the border into perfect safety, but, shouting to his men to look out, he rushed at the bomb, seized it, and hurled it over the parapet, where it at once exploded.

"There is no doubt," adds the official report, "that this splendid combination of presence of mind and courage saved the lives of many of the working party."

The wish is expressed in the London papers that some enterprising film producer turn out a series of moving pictures depicting various exploits by which the Victoria Cross has been won.

## DISAVOWAL NOW THE VITAL ISSUE

Continued from Page 1.

German Government is being urged to modify its assertion that the submarine commander was justified in attacking the White Star liner. If Germany should change her view after examining this evidence, the form in which her disavowal would be made would be a matter to be arranged by informal exchanges between the two Governments.

Although the impression is given in some quarters here that the situation is critical, it is undeniable that more generally a hopeful feeling prevails that there will be a favorable outcome of the Arabic incident. This optimism is marked enough to justify repetition of the statement made in a Washington dispatch, printed in THE NEW YORK TIMES today, that there is a possibility that Germany will furnish a disavowal.

### Disavowal the One Requisite.

By The Associated Press.

WASHINGTON, Sept. 14.—Prospects for a favorable adjustment of the controversies between the United States and Germany depend entirely on the attitude which the Berlin Foreign Office takes toward the recommendations made today by Count von Bernstorff, the German Ambassador, following his conference yesterday with Secretary Lansing, and his scrutiny of evidence gathered here concerning the sinking of the Arabic.

Details of the conference became known today, throwing light on the tensity of the crisis between the two countries. The Washington Government was almost ready to sever diplomatic relations, but decided to delay taking any step until the German authorities could study the evidence on the Arabic case.

Friendliness and candor are understood to have characterized the conversation between Mr. Lansing and the Ambassador. The latter now has an opportunity to communicate freely with his Government, so that it may be clearly understood in Berlin why officials here are convinced that the torpedoing of the Arabic could not have been a mistake, justified or unjustified.

The evidence, which has been submitted by the United States, is regarded here as proving that until she submerged to launch the torpedo against the Arabic, the German submarine was concealed behind the sinking British steamer Dunsley and could not have been seen by the Captain of the Arabic. Furthermore, it is shown that the Arabic was struck in such a way that the submarine must have been at right angles from her when the torpedo was fired, instead of in a position to make ramming by the liner a possibility.

In view of the evidence the United States wants a disavowal of the act and this has been made clear to Count von Bernstorff.

Should the Berlin authorities fail to satisfy the American demand for disavowal, the indications tonight were that the Washington Government would follow its original purpose and sever diplomatic relations with Germany.

If a disavowal of the submarine commander's act is made, officials here feel that questions of indemnity can then be left to arbitral tribunals. But arbitration cannot be an issue for consideration until the attitude of the German Government toward the attack itself is made plain. Later the American Government may take under consideration a proposal to arbitrate, not the principle, but the question of how much shall be paid for lives lost.

## SUES FOR ARABIC LOSSES.

### Formal Claim for Indemnity Filed Against Germany.

BUFFALO, Sept. 14.—Formal claim against Germany for indemnity has been filed with Secretary Lansing by Philip W. Collier and his wife Maybelle of this city, who lost all their possessions in the sinking of the Arabic, upon which they were passengers.

## RUSSIANS DEMAND NUMEROUS REFORMS

### Liberal and Democratic Want Many Put Into Effect Before War Ends.

### SOME AIMED AT GERMANY

### Discussion of the Program of the New Duma Majority Considered Untimely by the Government.

Special Cable to THE NEW YORK TIMES.

LONDON, Wednesday, Sept. 15.—I have ascertained from a reliable source the following facts about the reforms that occupy the attention of the Liberal and Democratic Parties in Russia at the present moment. I have divided them under two headings—reforms demanded during the war and reforms demanded ultimately.

The reforms demanded during war are:

1. The autonomy of Poland, the three divisions to be united within ethnographical limits under one Parliament with common Ministers for war, marine, and foreign affairs.
2. Full civil rights for Jews and removal of their present disabilities in inhabiting Russia proper.
3. Amnesty for all political prisoners.
4. Removal of disabilities of working men and recognition of right of organization in trade unions, &c.
5. Appointment of a special Minister of Munitions and eventually of a mixed Munitions Committee.
6. A liberal and tolerant policy in respect of Finland.
7. Complete economy and emancipation of commerce, especially from German restrictions.
8. Alterations in the export arrangements of wheat in South Russia and generally in rates of exchange after the ultimate opening of the Dardanelles and the probable possession of Constantinople.

In addition to the above it is urged that the following concessions be granted after the war, or otherwise as soon as practicable:

1. Appointment of a new legislative body elected by universal male suffrage.
2. Autonomy of Lithuania, Siberia, and Caucasus.
3. Reforms of the schools, autonomy of the universities, and the establishment of secular elementary schools.
4. Reforms in the Church, restriction of the powers of the Synod and the restitution of the Patriarch.
5. Repeal of the Statute of the Ziemstvos of 1890 and reform of municipal administration, the power in which is at present largely exercised by great landowners.
6. Restriction of those privileges of local Governors which at present are exercised in defiance of the Minister of the Interior.
7. Restriction of the powers of the Upper House—the Council of the Empire.
8. The responsibility of Ministers.
9. Liberty of the press, of speech, and of Assembly—in a word, recognition of the essential rights conceded in the manifestos of October, 1905, and April, 1915.
10. Agrarian reforms.
11. The greatest possible encouragement of industries.
12. Conclusion of a new commercial treaty with Germany with terms designed to protect Russian industry; failing this the declaration of a tariff war.

### CABINET TO ACT SOON.

### Last Attempt to Harmonize Views with Those of Duma.

Special Cable to THE NEW YORK TIMES.

PETROGRAD, Sept. 14. (Dispatch to The London Chronicle).—M. Goremykin returned from the Imperial Headquarters yesterday and reported to his colleagues in an informal way on the results of his mission. It is understood the Cabinet will meet today or tomorrow to lay down a course of domestic policy for the immediate future. Though yesterday's conference of the Cabinet was strictly confidential, various versions of the Prime Minister's report claiming inspiration from fully trustworthy sources are already in circulation.

Thus the Bourse Gazette, which has excellent sources of information, says during this week the last attempt will be made to harmonize the views of the Government and the majority in the Duma and if they are not successful the Council of Ministers, having undergone certain changes, "will take entirely into its hands the task of organizing victory and realizing domestic reforms in the sense in which it understands them."

It is repeated that no objections will be raised to some of the points in the bloc program, but that the desire of the Duma to participate in the great problem awaiting the empire has been adequately satisfied by the nomination of its members to various war committees and commissions and that no ground exists for further attempts on its part to encroach upon the prerogatives of the Executive. In any case, it is argued that the permanence of the Duma is undesirable, as its sittings are merely aggravating the tension in the country, and that it would be more expedient to call the chamber together for short sessions whenever the Government has bills prepared to lay before it.

Accordingly it is thought likely that the Russian Parliament will be prorogued for a month.

Though there was no sitting of the Duma yesterday, many members were present in the committee rooms and lobbies, and reports that the Chamber was to be closed this week were the general topic of conversation. Among the Cadets and progressives the proposal was mooted that if the rumor should prove to be well founded members of parties named should reply by laying down their mandates.

## CZAR AND KING GEORGE CONFIDENT OF VICTORY

### The Monarchs Tell Each Other So in an Exchange of Telegrams.

LONDON, Wednesday, Sept. 15.—Reuter's Petrograd correspondent sends the following telegram forwarded by Emperor Nicholas to King George:

"In this serious time my country is going through I have decided to take the leadership of my armies in my own hands. In announcing to you this fact I once more express my conviction that with God's help and through the combined efforts of the Allies their final victory will crown this bloody war."

The Emperor, according to the correspondent, received this reply from King George:

"I am delighted to hear that you have now assumed command of your armies in the field. I heartily share your convictions that with the help of God you and your brave troops with those of the Allies, will finally secure victory with an honorable and lasting peace. My thoughts will be more than ever with you in these anxious times."

## AUSTRIANS WIN BY SURPRISE

### Unexpected Bombardment Drives Italians from Their Trenches.

VIENNA, Sept. 14, (via London.)—The following report of the operations on the Italian frontier was issued tonight:

After unsuccessful attacks by the Italians in the last few days, quiet prevailed yesterday near the Flitsch-Tolmino line.

A surprise bombardment by our artillery drove the enemy from a portion of his front several kilometers in extent. The Italians suffered severe losses.

On the Tyrolean front attacks by weak hostile detachments against our positions near the frontier bridge in the Popena Valley, south of Schluderbach and the district of Tonale, were repulsed.

The southwestern front is generally quiet.

ROME, Sept. 14, (via Paris.)—The following statement from the Italian General Headquarters, dated Sept. 14, was made public this evening:

Our reconnoitring parties attacked and repulsed strong enemy detachments in positions in the environs of Cimego, in the Valley of Giudicaria, and at Fossernica, in the Valley of Vanoi, (Cismon.)

On the Upper Cordevole the enemy has placed in position a great number of heavy guns, with which he has begun to bombard our front from Col di Toront to Col Diliana.

More detailed reports of our offensive on the 11th and 12th in the Plezzo Basin show still more the bravery of our troops. Thanks to their determined and unsparing efforts, we were able to wrest several strong positions on the upper ridge of the basin from the enemy, who were strongly entrenched and well provided with every means for defense, even most atrocious implements, such as asphyxiating bombs and liquid fire.

Upon the Carso front the night of the 12th the enemy threw a number of high explosive shells into our line. The rapid intervention of our artillery stopped this bombardment, which was not being accompanied by any attempt at attack and was quite without effect.

## AUSTRIAN DESTROYER LOST.

### Vessel Torpedoed by French Foundered on Way to Port.

Special Cable to THE NEW YORK TIMES.

NORTHERN ITALY, Sept. 14, (Dispatch to The London Daily Chronicle).—An authorized message just received from Rome announces that the Austrian torpedo vessel which was struck by a French submarine off Cape Planka on the Dalmatian Coast, west of Spalato, foundered while trying to reach harbor.

## RUSSIANS CAPTURE 14,000 TEUTONS

Continued from Page 1.

Duna and Vilia, northwest of Vilna, we are making further progress, fighting continuously. We took 5,200 prisoners, one cannon, 17 ammunition carts, 15 machine-guns and much baggage.

South of Olita our attack made progress.

In the bend of the Niemen, northeast of Grodno, the pursuit has advanced as far as halfway to Lida. Further south we are approaching the Szczara tributary. The railway to Lida was bombarded during the night.

Army Group of Prince Leopold of Bavaria: The pursuit in the direction of Szczara is proceeding, and enemy rear guards were defeated.

Army Group of Field Marshal von Mackensen: The enemy could not stop our pursuit. A few hundred prisoners were captured.

Southeastern Theatre of the War: The situation with the German troops is unchanged.

### Russians in South Press Foe Back.

PETROGRAD, Sept. 14.—A communication issued by the War Office today says:

The German pressure in the regions of Lake Pikstern and Sanken and the village of Rakiszki, west of the line of Jacobstadt-Dvinsk, continues.

In the region of the railway station at Podbrodze repeated enemy attacks have been repulsed. West of Podbrodze German attacks in the region of Mischogola are characterized by great intensity.

On the front from the region of Orany to the region of the village of Kossovo the enemy continues his prudent advance in an easterly direction.

More serious engagements have occurred in the region of the villages of Mosty and Csernica, west of Slonim. South of the River Pina the enemy's cavalry fell back to the region at the confluence of the Rivers Touria and Fripet.

Near Zwiedje, in the region of Derajno, we have successfully crossed the Goryn River and made progress fighting, capturing an entire Austrian battalion. In the regions of Derajno and Klevan the enemy assumed the offensive, which we checked. By an energetic counterattack we then advanced to the region west of Klevan, where in fights near the village of Oneszwa we took over 1,300 prisoners.

Yesterday the Russians in the region west of Wyszenewec repulsed the enemy from Rydomel and the adjacent neighborhood. The enemy hurriedly retreating here, sustained great losses and was driven out of Postoka Village. Up to the present the number of prisoners counted is 20 officers and 2,000 men.

Our fire checked attempts of the enemy who, in order to arrest our offensive, made a counterattack in the region of the villages of Gontow and Dykowec, southwest of Wyszenewec. We captured here also about 140 officers and 7,500 men, 1 heavy and 6 light guns, 4 caissons, 26 machine guns, and much booty.

In Galicia we are pursuing the retreating enemy in a westerly direction from the front of the Sereth River. Violent engagements have occurred in the regions of the villages of Gliadka, Cedrow, and Juzephowka, west of Tarnapol, and also near the village of Dzwiniacz, in the region of Zalesczikj.

In engagements in the region of Juzephowka and Dzwiniacz in the course of Sunday we captured over 2,700 soldiers and 35 officers and four machine guns.

From Aug. 30 to Sept. 12 the number of Austro-German prisoners taken by us has exceeded 40,000.

VIENNA, Sept. 14, (via London).—The following official statement from General Headquarters was issued tonight:

In East Galicia the situation is unchanged. Early Tuesday morning the enemy attacked our Stripa front, but was repulsed.

In Volhynia, after receiving reinforcements, the Rusians attacked at numerous points, while near Novo Alexinieo the fighting continues. The enemy has been repulsed with great losses near the Dubno and Stubel sectors.

Our troops fighting in Lithuania crossed the Grinda Plain, south of Slonim, in pursuit of the enemy.

## PLIGHT OF RUSSIAN REFUGEES.

### Their Distress Described as Frightful in Appeal for Aid.

LONDON, Sept. 14.—An appeal sent by telegraph by a mining engineer who is a resident of Moscow seeking to obtain funds to relieve the refugees pouring into that city, describes their condition as frightful.

The small English organization maintaining the hospital, according to the dispatch, is feeding 3,000 persons daily, but this charity is totally inadequate. It is asserted that the authorities are unable to cope with the situation, as they already have taken care of one-third of the total of Russian wounded. It is suggested that a fund be raised in London and turned over to the American Consul General.

"The distress is frightful," says the appeal. "Women and children are in their Summer clothes with Winter coming. Immediate preparations must be made to provide soup, shelter, and warmth. The English community is doing its utmost, together with the Princess Bariatinsky Fund, but this is insufficient to meet the awful distress.

"Moscow already has received one-third of the total wounded and the authorities are overwhelmed by this tremendous new influx of refugees. Outside assistance is vital to cope with the terrible destitution."

**BELL-ANS**
Absolutely Relieves Indigestion. One package proves it. 25c at all druggists.
Contains no harmful or deleterious substance

## DIED FOR BELGIUM, SAYS HUYSMANS'S NOTE

### Minister of State Left a Letter of Farewell to His King and Country.

HAVRE, Sept. 14.—Louis Huysmans, late Belgian Minister of State, who died here on Thursday last, left in the hands of his son, Eduard, an envelope marked, "Not to be opened until the day after my death." The envelope was found to contain a fervent farewell to the Belgian stateman's King and country, written in the conviction that he would never see his own land again.

"In spite of the generous welcome given us by the great, noble French nation," the letter concluded: "in spite of the solemn oath of the allied peoples to revenge us and return to us independent and sovereign Belgium after having driven out the last barbarian; in spite of the hope I maintain that this word of honor shall be fulfilled, I feel I shall no longer be of this world when the hour strikes.

"Sorrow consumes me, kills me. It is in the land of France that my body will be buried, and I ask that over my tomb be planted a simple cross with my name and the words, 'Died for the Fatherland,' because it is for it that I shall have died before my time."

## BELGIUM LOSING RAILROADS.

### Protests Against Germans' Removal of Tracks to Poland.

HAVRE, Sept. 14.—The Belgian Government has protested to neutral States against the action of the German administration in tearing up and transporting to Poland the tracks of the Belgian railroads.

The protest is based on an article of the Fourth Hague Convention, which stipulates that the occupation of invaded territory shall constitute only an occupation de facto.

Removal of the railroads, the note contends, will make much more difficult the transaction of business by a large portion of the population of Belgium.

## CHANCELLOR IN MUNICH.

### Bavarians Greet Bethmann-Hollweg with Great Enthusiasm.

MUNICH, Sept. 14, (via London, Sept. 15.)—Chancellor von Bethmann-Hollweg, who is visiting Munich, last night received a great ovation after having attended a gala performance of the court opera with the King of Bavaria, who was accompanied by a brilliant entourage.

Following the opera, the Chancellor went with the entire party to the famous Biergarten Hofbrauhaus. The arrival of the Chancellor was the signal for a patriotic demonstration and the singing of national songs, cheering and speechmaking.

Dr. von Bethmann-Hollweg, in responding to the address of a local orator, lauded the achievements of the Bavarian soldiers on both fronts and concluded his speech with a toast to the King of Bavaria and the Bavarian and German armies, in which he expressed the hope that they would prove victorious and secure peace for Germany.

The party lingered until a late hour over steins of the best Bavarian beer, which Dr. von Bethmann-Hollweg sipped with evident relish. The Chancellor remarked during the conversation that "many people must really envy us this happy sociability, which springs from the inner calm."

## SCOLDS A WOUNDED ITALIAN.

### His Reply to Her Reproaches Incenses the Archduchess Zita.

Special Cable to THE NEW YORK TIMES.

ROME, Sept. 14.—The Idea Nazionale says that at a hospital in Innsbruck the Archduches Zita, who was visiting the wounded, stopped at a bed where lay an Italian Second Lieutenant of Alpini, and spoke to him in Italian. The young officer answered courteously and, not knowing who she was, asked her: "Are you an Italian?" The Archduchess, annoyed, answered: "I was born in Italy, where I lived until I was married, but as an Austrian I have nothing in common with a coontry which has lost her honor." The officer, although wounded, sat up in bed, exclaiming: "We had enough honor left to declare war on Austria!"

Soon afterward the Imperial Chamberlain reprimanded the officer for having been disrespectful to the wife of the Austrian heir apparent. The officer calmly replied: "The Archduchess was disrespectful to the Italian nation, which is worse."

## NEW BALKAN LEAGUE?

### Said to be Considered, with Bulgaria, as Pro-German, Left Out.

ATHENS, Sept. 13, (via Paris, Sept. 14.)—The situation on the Rumanian frontier is not considered immediately menacing by persons in official circles here, especially in view of the fact that Rumania is not yet fully prepared for eventualities. The tenseness of the situation has prompted steps, however, for a closer understanding between Greece, Rumania, and Serbia, with a view to eventual action in case of an Austro-German attack.

Bulgaria has not been included in these negotiations, for it now is admitted that the Turco-Bulgarian agreement finally has been signed, and that Bulgaria will not accept Serbian concessions.

LONDON, Wednesday, Sept. 15.—A dispatch to The Times from Athens says that freight traffic over the Rumanian railways has been suspended.

## ADMIRES MORGENTHAU PLAN.

### But British Authority Says It Could Not Be Carried Out.

*Special to The New York Times.*

CHICAGO, Sept. 14.—Dr. S. M. Zwemer of London, editor of the Moslem Review, and recognized as an authority on social and religious conditions in the Orient, is not enthusiastic over the suggestion of Henry Morgenthau, United States Minister to Turkey, to raise a fund varying in dimensions from $1,000,000 to $5,000,000 with which to defray the expense of transporting thousands of Armenians to America to save them from slaughter at the hands of the Turks. Dr. Zwemer has been in the United States for several weeks in behalf of the Arabian mission and left Chicago for New York this afternoon.

"Mr. Morgenthau's plan is a noble one," said Dr. Zwemer today, "but conditions preclude the possibility of its being carried out. The Armenians have maintained their integrity as a nation since 200 A. D., and, like the Dutch, are highly patriotic. They would rather suffer massacre and starvation than abandon their land.

"Further, it would be an impossibility to transport women and children through the war zone at the present time. I have absolutely no faith that the Turks would let them go. Although their word may have been given, it would prove the same as that of Germany with Belgium."

## ESPIONAGE IN GREECE.

### Two Frenchmen Said to Have Sold Official Dispatches to Russia.

BERLIN, Thursday, Sept. 9, (by Wireless Telegraphy to Tuckerton, N. J., delayed in transmission.)—A dispatch to the Tageblatt from Athens says that great excitement has been created there by the arrest of two French newspaper men, named respectively Papas and Marion, charged with acting as spies in behalf of Russia.

According to the dispatch, they are accused of having stolen since April hundreds of official telegrams of the German Embassy and also of King Constantine of Greece, as well as some British telegrams, and of sending copies of them to Petrograd.

Both the journalists and telegraph officials who were inculpated have been arrested, the dispatch adds, and the investigation is still proceeding.

A dispatch from Athens under date of Sept. 6 records the arrest of two men and a woman charged with trafficking in messages to King Constantine and the Greek General Staff. It had been established, it was said, that German and Austrian messages had been sent to Russia, and also that many dispatches from the British Admiralty were reported missing. The accused men were charged with plying a regular trade, giving information impartially to either side.

## 'STOP JEERING AT AMERICA.'

### London Sketch, Defending President, Gives Advice to Britons.

LONDON, Sept. 14.—The Daily Sketch, a picture paper with an enormous circulation, under the caption "Don't Blame the President," prints an editorial protest against attacks upon the United States. The Sketch says:

"It is time we stopped jeering at America. It is poor policy, bad patriotism, and the taste is at least questionable."

Reminding its readers that the population of the United States includes millions of Germans, the paper says:

"Whatever is his own private sympathies, it is the business of the President to consider the interests and sympathies of his whole people. It is an impertinence for persons outside the United States to express an opinion as to whether the honor of America is inexplicably involved. The most we can say is that if President Wilson can maintain peace with honor, it is his bounden duty to do so. Let us mind our own business and leave the President to mind his."

## SERBS SILENCE FOES' GUNS.

### Artillery Interrupts Work on New Austrian Fortifications.

NISH, Serbia, Sept. 14, (via London.)—The following official communication was issued today by the Serbian War Office:

We interrupted Sept. 10 enemy fortification operation on the Danube on the front toward Orsova and Vishegrad and on the Drina on the front opposite Vishegrad.

On Sept. 10 there was an artillery engagement in the direction of Belgrade. An enemy battery was silenced. We have held up the fortification works of the enemy on the Bejania Height, on the left bank of the Save, opposite Belgrade.

### Cabinet Recognition of Aviation.

PARIS, Sept. 14.—The Cabinet decided today to create an Under-Secretaryship of State for aviation and aeronautics. The new post was given to René Besnard. M. Besnard previously has served as Minister of Labor, Minister of Colonies, and Under Secretary of Finance.


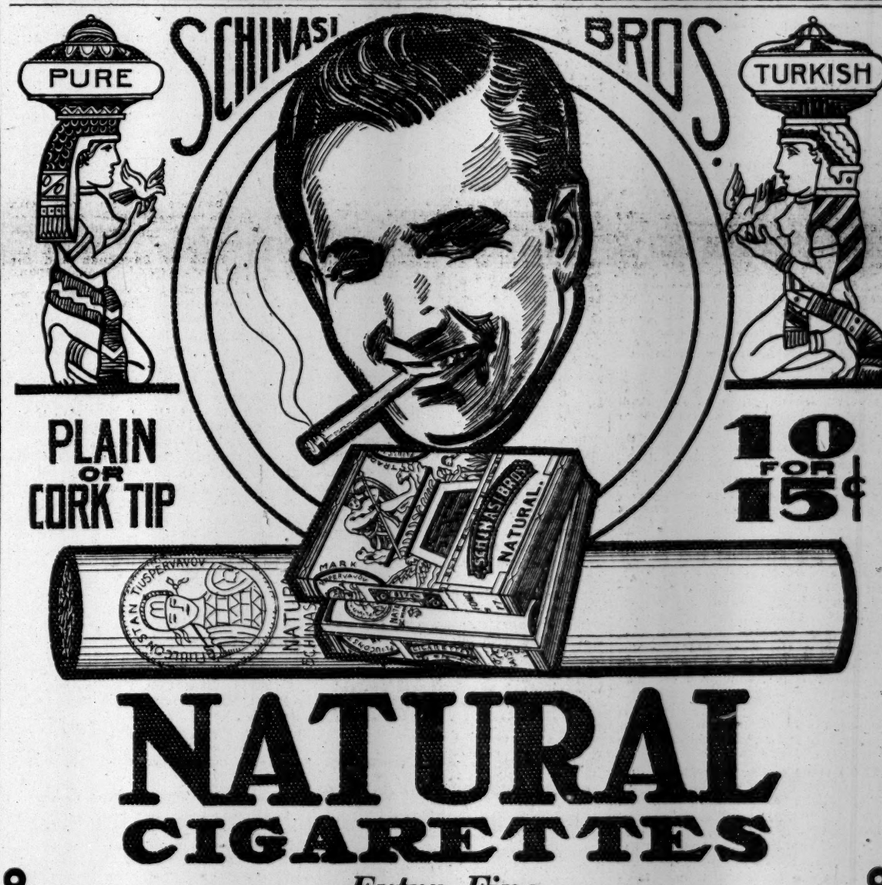


**NATURAL CIGARETTES**

*Extra Fine*

***Have Stood the Test of Time and Flavor***

—They are the same in Quality today as they were over twenty years ago.

—They are more popular today than they have ever been —and yet

***NATURALS HAVE NEVER HAD THEIR SALES OR THEIR POPULARITY BOOSTED BY ARTIFICIAL SALESMANSHIP***

—Naturals are Superior in Flavor, Perfect in Manufacture, Unequalled as a Means of Providing

***REAL SATISFACTION!***

MADE FROM ABSOLUTELY PURE IMPORTED TURKISH TOBACCO.

SCHINASI BROTHERS

# CALLS WAR A TONIC TO INDUSTRY HERE

### Every Phase Benefited, Says Statement by the Department of Commerce.

### AMERICAN GENIUS SPURRED

### Inventors Hastened to Fill Gaps in Trade Caused by Lack of Imported Materials.

WASHINGTON, Sept. 14. — Every phase of American industry has been benefited by the world war, according to an official statement issued today by the Department of Commerce forecasting the effect of the conflict on the industrial future of the country. The development of arms plants is noted as an asset of the nation in possible time of need.

"The blow in the face received by American industries through conditions brought about by the European war has acted as a tonic, has forced the nation to create new branches and enlarge the scope of existing phases of manufacture, opened the way to utilize on a vast scale great natural resources of the United States, and induced manufacturers and merchants to expand their markets into foreign fields, with prospects of permanent results," says the statement.

"American ingenuity has been applied with success to the making of articles previously imported.

"A review of the chief industries ministering particularly to the temporary needs of the belligerents across the Atlantic shows that the final outcome will be a very material addition to the manufacturing plants of the United States.

"Less conspicuous and spectacular, but of far greater permanent value, is the impulse given to the manufacture on American soil, with American raw materials, of a variety of articles for which we have hitherto been dependent upon foreign skill and enterprise.

"American ingenuity, adaptation, inventive talent, scientific attainments, and general enterprise have promptly rallied to meet wide-spread demands, and establish on our own soil the permanent manufacture of a number of wares, some of minor, others of major importance. The return of peace will see them well rooted, and able to withstand foreign competition.

The Bureau of Foreign and Domestic Commerce points to the course of events that followed the cutting off by war of the aniline imports from Germany, and the supply of potash from the same source, with the resulting tremendous impulse given to the expansion of domestic manufacture. It also calls attention to the fact that, side by side with the increased production of artificial colors, has come the realization by dyers of textiles that the possibilities of the natural dyestuffs have been sadly neglected the past few decades.

"As a result the American works engaged in the preparation of extracts from the yellow oak of the Alleghanies, from the logwood of Jamaica, from the redwood of Brazil, from the cutch of India, are providing in enormous amounts the substitutes of the more brilliant but often more fugitive hues of the coal-tar products. At the same time, we can look forward with confidence to the evolution of a genuine American coal-tar color industry.

"Of the domestic potash supply it is stated that large amounts of the compounds of this element are present in the vast beds of kelp floating on the waves of the Pacific, close to the western littoral of the country; that each year the waters of the Pacific Coast are producing a crop in which potash salts possessing a normal value of more than $90,000,000 are readily available for use in agriculture and the arts. Now a dozen companies are engaged in the campaign.

"The bureau advises the business men of the United States that at present time is opportune for them to study the Latin-American markets, to get in touch with the people of the countries, and thus to open the way for extensive business operations. In other countries also there are unprecedented opportunities for the extension of foreign trade, and, with the indications that we are entering upon a period as a creditor nation, we are in a position, as never before, to invest our capital in industries and developments in foreign countries.

"It does not believe that the cost of production in the warring countries of Europe will be lowered as a result of the war, or that there will be danger from that scurce to the holding of new markets already gained. Experience has shown that it is apt to be higher instead of lower after the close of the war, with higher interest rates, higher wages, and higher prices in the warring countries. Surveying the whole field, it may be said that the world's conflict has been of unmeasured value to American industry as a whole."

## SWISS CATCH MANY SPIES.

### Mostly Austrians and Germans—Three Sentenced on Monday.

GENEVA, Sept. 14.—Since the beginning of the war eighty-four persons have been arrested by the Swiss authorities on the charge of being spies. The arrests, made in various towns, were mostly of Austrians and Germans.

At Lausanne yesterday three spies, their leader a German, were sentenced to a year's imprisonment and to pay heavy fines.

### Again Report Cholera in Germany.

PARIS, Sept. 14.—A dispatch to The Temps from Madrid says the Spanish Official Gazette announces that cholera has broken out in the cities of Furstenwalde and Furstenberg, in the Province of Brandenburg, Germany, and in the districts of Dantzig and Koslin.

# GERMAN ATTACK ON ALLIES' LOAN

Continued from Page 1.

the conferences, so that the feeling of various sections toward the plan can be measured.

### Expect Some Friction.

"I suppose," said one of the men who has been acting for this country in the negotiations since they were begun by cable some months ago, "that we cannot expect smooth sailing in such troublous times as these. In many localities German-Americans are influential in banking matters. They may cause discord in their institutions. They should not be allowed to have their way if they are influenced by selfish motives. I think that when we are ready to reach an agreement it will be universally recognized that we are not instigated by any desire to help the Allies win their struggle, but by the immediate necessity for helping ourselves. Doubtless many German depositors will offer strenuous objections. To them I should say that the depositors are not running the banks."

In the course of the day the several members of the commission discussed various phases of their plan with leading bankers, but they held no sessions as a whole and had no opportunity to learn how their suggestions had been received by the banking community. Members of the commission visited friends in the Wall Street district, but Basil B. Blackett, Secretary to the commission, said late in the afternoon that the preliminaries to a serious exchange of views had not been cleared away.

Some additional details of the plan proposed by the commission came to light yesterday, following a visit downtown. It is proposed to canvass the entire country for support for the loan, if one is agreed upon, and to form an underwriting syndicate that will far surpass in size and number of participants anything heretofore attempted. The notes or bonds are to run for a comparatively short period, five years, according to one suggestion; but not more than twice that length of time at the outside, and are to pay 5 per cent. net. That is to say, they will be free from British or French income taxes. To make refunding easier, the maturities may be arranged in five installments. The securities would be a first lien by the issuing nations, taking precedence over all domestic debts.

Although staggered at first by the amount which the Allies want, New York bankers began asking themselves yesterday if, after all, the United States is not rich enough to absorb a billion-dollar loan. Men who had been saying that not more than one-tenth that amount could be placed with investors were half convinced yesterday that the loan could be carried through as a great popular movement for continued prosperity here in spite of the wreckage of industrial Europe. It was said that the temper of the American public had been altered by the continuance of German submarine attacks on passenger vessels and that a loan for the Allies would receive much more popular support than would have been the case before the sinking of the Arabic.

The commission expects to see a number of financiers from other cities today, among them Festus J. Wade of St. Louis and Robert Windsor of Kidder, Peabody & Co., Boston.

Herbert Myrick, President of the Orange Judd Company, publisher of farm papers, sent a letter to the Reading Commission yesterday offering on behalf of American farmers to grant the Allies a credit of $1,000,000,000 to be taken in cotton and grain. He proposed that the farmers receive pay in notes running up to eighteen months, and that Great Britain and France agree to spend the entire sum in four months for a total of approximately 5,000,000 bales of cotton and 500,000,000 bushels of grain.

### Fatherland Fights Loan.

As an incident indicating the character of the campaign against the loan, it was noteworthy that the Fatherland, whose editor was shown recently to be in receipt of a subsidy from the chief German financial agent here, offered to the newspapers last night a paid advertisement, to be inserted next to war news, saying that "the Money Trust is plotting to lend one billion dollars of the American people's money to Bankrupt Russia, Broken France, and Insolvent England." The characterizations of the Allies were to be printed in capitals and black type.

## *GERMANS IN CHICAGO FIGHT ALLIES' LOAN*

### *Bankers Lukewarm on Subscribing to $1,000,000,000 Credit Without Collateral.*

*Special to The New York Times.*

CHICAGO, Sept. 14.—There is wide divergence of opinion among the bankers of Chicago and cities within a radius of 200 miles as to the wisdom of lending $1,000,000,000 to Great Britain and her Allies unless the loan should be based on American securities. Chicago bankers are inclined to refuse extending any credit to the Allies that is not positively secured.

This attitude of hostility to the proposed loan and the decision of a number of Chicago bankers to decline to participate in the plan is in some degree attributable to threats made by powerful German-American interests that their deposits will be withdrawn from any bank lending money to the Allies and that German depositors will endeavor to start runs on banks participating in loans to the Allies.

George M. Reynolds, President of the Continental and Commercial National Bank, prior to leaving for New York this afternoon, said that in his judgment the loan plan without security was not feasible.

"The reports at hand are largely a matter of hearsay," said Mr. Reynolds, "and I prefer not to comment on them until we know more about what the Anglo-French Commissioners want to do. Personally I have received no advices."

"I know that this bank would not take any part of an unsecured foreign loan such as has been outlined in the press dispatches," said Edmund D. Hulbert of the Merchants' Loan and Trust Company. "For Britain and its allies to seek a loan of a billion dollars in this country without security seems absurd on the face of it, and I would rather believe the report was put out more in the form of sounding sentiment than for any other purpose."

John J. Mitchell, President of the Illinois Trust and Savings Bank, said: "The Allies do not need $1,000,000,000 credit in this country, and $500,000,000 would be ample for the purpose to which they wish to apply it. However, without security it is difficult to see how they are going to borrow even the smaller amount. It was expected that the loan would be partly secured by American stocks and bonds and partly on the credit of the borrowing Governments without security, which probably would be fair enough. English and French credit has been a preferred security for many years, but the war has changed things. That the Allies need a loan is not disputed, and we can lend them a large amount if the security is right."

"If we accept the unsecured bonds of the Allies the Germans can and will object. We have already received unmistakable notice of this," said the head of a leading bank.

While Teutonic sympathizers are protesting vigorously against a war loan to the Allies being floated in America, strong appeals to them to aid their mother countries by buying German and Austro-Hungarian war bonds are being published in the leading German newspapers in the United States, and particularly throughout the Middle West.

## MILWAUKEE BANKS WARNED.

### German Depositors Threaten Boycott if They Aid the Allies.

*Special to The New York Times.*

MILWAUKEE, Wis., Sept. 14.—It is too early to talk about runs on Milwaukee banks in the contigency that they subscribe to the loan to the Allies. The Milwaukee banks have not been approached, and may not be asked to participate in the loan. This summarizes the opinions of half a dozen local bankers on the implied threats of boycotting banks by German-Americans.

It is known, however, that all local banks have been quietly advised that their German-American clients will withdraw all business possible from those banks participating in the loan.

## DENVER WANTS $1,000,000.

### Bankers Urge That Allies' Notes Be Secured by Collateral.

*Special to The New York Times.*

DENVER, Col., Sept. 14.—Denver banks, according to local financiers, are willing to take $1,000,000 of the Anglo-French war loan bonds if there is to be security for the loan in American collateral. Several bankers referred inquirers to President J. C. Mitchell of the Denver National Bank for a statement.

"If the war bond issue is floated in this country," said Mr. Mitchell, "I presume it will be spread over the entire country. It will be a loan perhaps of $500,000,000, and in such case I do not expect Denver banks will be asked to handle more than $1,000,000 of the issue.

"If the bond issue is on a basis of American securities as collateral, I look for the loan to be a popular one and to be taken by the country. If there is no offer of American securities as collateral, I doubt if the loan would be popular."

He stated that in the latter event, unless for some special reason, Denver banks could not be expected to take any large amount.

## $4,000,000 FOR BALTIMORE.

### Banker Ramsay Strongly Approves the Loan to the Allies.

*Special to The New York Times.*

BALTIMORE, Md., Sept. 14.—Banking sentiment in Baltimore is generally favorable to the belief that the institutions and the investing public of this country will be willing to take up the loan of $1,000,000,000 suggested by the Anglo-French financial commission. The views of the Baltimore bankers were well expressed by John B. Ramsay, Chairman of the Board of the Merchants-Mechanics National Bank.

"I have no doubt that such a loan can be successfully placed," said Mr. Ramsay. "The credit of England and France will be all the guarantee that is needed to assure the safety of the obligation, and if offered at 5 per cent., free of taxation, the issue should find ready sale. I feel quite confident that Baltimore institutions will take at least $2,000,000 of it. With the confidence stimulated by such action, the investors here may be equally as willing to loan as needed. I will certainly urge upon the board of this bank to invest in the bonds as much as the capital we have in hand will permit."

## SOUTH LUKEWARM ON LOAN.

### Will Help, Says Banker, if England Buys Its Surplus Cotton.

*Special to The New York Times.*

SARATOGA, N. Y., Sept. 14.—Unless England shifts its position on cotton, Southern bankers will not look with favor on the proposed billion dollar loan to the Allies, in the opinion of Sigo Myers, Chairman of the Board of the National Bank of Savannah and the Oglethorpe Savings and Trust Company of Savannah.

"Since the North and West are more able to take care of the proposed loan, and since they will reap the major part of the benefits that will accrue, it follows that those sections ought to shoulder the burden if such a loan is negotiated," he asserted tonight.

"Doubtless the South would contribute to the loan," he added, "had not England placed an embargo on cotton and naval stores and declared them contraband of war. I am taking just about the same view for my section of the country as James Hill is taking for the Northwest. We both want to find a market for our products. Now, if England should arrange to take care of the surplus cotton crop of the South, that would alter the face of things."

## DENY THREATS BY GERMANS.

### But Many Ohio Banks Will Not Invest in Allies' Notes.

*Special to The New York Times.*

CLEVELAND, Ohio, Sept. 14.—Cleveland bankers today scoffed at rumors that intimations had been made by German-American depositors that they would withdraw their money as a means of protest against the war loan under negotiation between the Allies and the American banks. Neither direct nor implied threats of such a nature have been made here, they declared.

Several bankers admitted having had inquiries during the past two weeks from depositors anxious to know if they were lending money on foreign securities. All declared the questioners appeared satisfied with assurances to the contrary.

F. H. Goff, President of the Cleveland Trust Company, made a public statement, declaring that, on account of the large number of German and Austro-Hungarian depositors, the bank's policy would continue to be against war loans.

CINCINNATI, Ohio., Sept. 14.—Bankers do not believe their German and German-American depositors contemplate withdrawing their deposits from the banks should the latter take up a part of the loan desired by the Allies.

Officers of the German National Bank said the matter was only another of those foolish things that start from ignorance. Some bankers, however, said they would refuse to participate in the loan, because the sympathies of many of their directors and depositors were against the Allies, and they believed Cincinnati's money should be used, as far as possible, for internal development, rather than in foreign investment.

## LOAN IS NOT UNNEUTRAL.

### Washington Officials Approve Credit Plan of the Allies.

*Special to The New York Times.*

WASHINGTON, Sept. 14.—So far as official opposition from Washington is concerned, the way is cleared for the floating of the loan of $1,000,000,000 proposed by the Anglo-French Commission now in New York. The position of the Administration is that a step similar to that proposed by the Commission is necessary to protect American trade, not only in munitions, but also in the staple American commodities. It is argued that the establishment of a large credit in this country will be more desirable for that purpose than the heavy importation of gold.

The Administration has scrupulously refrained from even suggesting what the Federal Reserve Board should do, but the Administration has let it be known that the Board need not be embarrassed by diplomatic considerations; in short, by the considerations popularly described as involving neutrality.

The manufacture of warlike munitions in this country is known both officially and to the people. No restrictions have been imposed upon their export. The export of such articles therefore is regarded as a component part of the American foreign trade, and paper arising from it, even if drawn in the first place by a foreign belligerent Government, is to be considered simply from a banking point of view. This makes it plain that the loan to be placed in this country by Great Britain and France, if in required form, can be rediscounted in the twelve Federal Reserve banks.

The prescribed form is that of bankers' acceptances—drafts made on an American banker, payable in dollars in not more than three months, and accepted by him. A member bank, however, may accept such drafts up to six months' maturity, but without the rediscount privilege. This requirement is further eased, however, by the Federal Reserve Board's ruling of Sept. 7, which permits the renewal, almost indefinitely, of the rediscountable paper.

There is nothing in the Federal Reserve acts that limits this paper to personal or corporate sources. There is no prohibition against the handling of paper both by the member banks and the Federal Reserve banks, which was drawn in the first instance by the American Government, a foreign Government, whether belligerent or otherwise, or by accredited governmental agents in their official capacity. While it is doubtful that the expected drafts by which the loan will probably be floated will be signed by foreign Governments directly, even if they are so signed, this would raise no questions for the banks in the reserve system to answer, further than ascertaining that the signer was financially responsible. Officials here have looked at this question squarely, and it can be stated that the official nature of the transactions in their inception will not be considered when the paper comes up for rediscount.

At the State Department today it was practically admitted that the proposed loan had been submitted to the department and that no objection had been found to it, if it were limited to a credit proposition.

Officials view the proposed loan sympathetically, not because of its facilitating effect upon the export of munitions, but because of its support to the general trade markets of the country. It was pointed out today that the export of munitions would probably continue, as they are necessary to the Allies' welfare, but unless the loan or some equivalent for it could be floated, the general export trade of the country would be at a standstill.

It was stated that under the stimulating effect of the loan, cotton might get back to 12 or 13 cents, and there might be expected a similarly good effect upon the prices of other staples. British officials, it is said, have watched nervously the growing unrest here arising from the British blockade. It has been hinted that Great Britain would support the cotton market to prevent this unrest from becoming too insistent. The price has advanced $5 a bale since Great Britain took the drastic step of putting cotton on the list of absolute contraband.

## LONDON ON THE CREDIT LOAN.

### Belief There That It Will Have to be Backed by Other Measures.

LONDON, Wednesday, Sept. 15, (8:32 A. M.)—Reports from New York of efforts by the Franco-British Financial Commission to establish a billion-dollar credit on behalf of the Allies are received skeptically here. The Times says in a financial article:

"A good deal of water is likely to flow under the Brooklyn Bridge before any such proposal can become practicable. Well-informed people will note that gold in increasing quantities is being sent to New York, and will pin their faith to its being used there for its proper purpose."

The Morning Post also considers the commission has not yet had time to arrange anything definite, but is not surprised at the large amount mentioned. It says banking and trading interests on both sides of the Atlantic soon will recognize that the best interests of both parties are likely to be served by the credits being on a very large scale and on the assumption that the war will last for a long time to come.

"We believe," says The Post, "that these large credits will have to be supplemented by a good many other measures, such as more gold shipments, further sales of American securities, and the attracting of American capital to this country in various ways, preferably for investment in home securities."

## GOLD FOR SAN FRANCISCO.

### $5,500,000 Due There Today from Australian Bankers.

SAN FRANCISCO, Cal., Sept. 14.—More British gold, nearly five and one-half millions of dollars in sovereigns, is due to arrive here tomorrow aboard the liner Sonoma from Australia and bankers. Banks here to which it is consigned will turn it over to the Mint for recoinage.

Including tomorrow's shipment the total of British money received here from Australia and New Zealand since June 30 approximates $20,000,000.

Early next month $8,000,000 is expected to arrive.

## U. S. CODES STOLEN?

### Mailbag Addressed to Guantanamo Naval Station Disappears.

Special Cable to THE NEW YORK TIMES.

HAVANA, Sept. 14.—A mail bag from Washington, consigned to the Guantanamo naval station, disappeared between the steamer and the train. The Government is investigating.

Local newspapers state it is feared that the bag was stolen by German agents. The reason is believed to be that it contained codes or other valuable United States Government information.

# CANADIAN OBSERVER VIEWS THE FRONT

### First Dispatch from First Correspondent Allowed to Visit the Forces in Flanders.

### HIGH MORALE OF THE ARMY

### Colonials Respected, He Says, for Courage, Self-Control, and Good Comradeship.

Special Cable to THE NEW YORK TIMES.

BRITISH HEADQUARTERS IN FRANCE, Sept. 13, via London, Sept. 14.—The Channel was sparkling. The cliffs of France were warm in the sunlight. Boulogne was busy and orderly. The countryside as we passed through it at sixty miles an hour in a military motor car was resting dreamily after a fabulous harvest. We made a systematic round of camps, hospitals, flying grounds, and army headquarters. Now by the light of a solitary candle this dispatch is sent from a Flanders tavern only a few yards from the house of General French. These are the items of the first day's experiences of the first Canadian correspondents received here.

Details of the things Canadians at home so much wish to know we cannot communicate. Batteries have been betrayed, men have been killed and plans have been jeopardized by seemingly harmless despatches by loyal correspondents.

One might describe how this afternoon a German ragging "Come home Sweet Home," on an accordion in a trench fifteen yards from ours was in the third verse forever silenced by a bomb thrown by an outraged Queen's Own man, or how a Winnipeg lieutenant, now under reprimanded, yesterday at noon dared a German to meet him in "No Man's land" where they exchanged cigarettes and compliments for five minutes while their comrades fired elsewhere.

But one feels compelled to emphasize rather the general impression a thoughtful Canadian must have after seeing what we have seen thus far. Here one finds a series of armies—a great mass, organized, alert, obviously high in efficiency and with excellent morale. From camp kitchen and clearing hospital upward one finds evidence of general competence and cheerfulness.

This is not an organization over which the enemy can set the pace. Seeing it one feels that the John Bull of the caricaturist is no longer representative of the British type. The new type is a lean, youngish man with resolute face and clear eyes.

What we have so far seen of the French soldiers gives similar evidence of the good qualities the war has aroused.

One finds our Canadians healthy looking, content, well looked after, and respected, not merely because of the glories of St. Julien, for here courage is the rule and not the exception, but because our men have in day to day affairs shown self control, cheerfulness, sober pluck, and good comradeship.

Our party has been under the wing of Sir Max Aitken, who, with Sir George Perley, made possible this visit of representatives of the Canadian newspapers to the scene of operations.

BRITTON B. COOKE.
(Copyright in Canada.)

## PRINCE SHOT AS A SPY?

### Friends Here Fear for Safety of Sapieha in England.

Friends of Prince Sapieha, an Austrian nobleman, who left for Europe just before the war broke out last year, after having spent several years here, are becoming alarmed as to what has become of him. Some were talking yesterday of having heard rumors from England that the Prince had been tried and executed as a spy. The last heard of him was soon after the outburst of indignation in England over the sinking of the Lusitania, when he was sent to an internment camp.

Prince Sapieha sailed on the last trip of the Imperator, in July of last year. He got off at Plymouth, intending to spend a day or two in London before going to Paris, and his trunks went forward to the latter city. He had hardly arrived in London when Germany declared war upon France, hence the Prince had to cancel his Paris trip. Some friends invited him to visit them in Wales, and he wrote to a friend in Paris for his trunks. The friend complied, but included with them several trunks belonging to the Prince's nephew.

When the Prince got back to London he was summoned to Scotland Yard and interrogated. While he was there, according to word received by his friends here, detectives went through his trunks and found a uniform, a revolver, and a camera. The Prince had denied that he had any such things in his trunks; it is said they belonged to his nephew. The Prince is about 56 years of age, and not subject to military duty.

A charge of espionage was preferred against the Prince, according to the story his friends have received, but was not proved. He renounced his allegiance to the Emperor of Austria, according to the report here, as he has spent most of the last twenty years out of the empire, and he was allowed to go at liberty. Then, after the sinking of the Lusitania, when the cry was raised that all Germans and Austrians living in England should be interned, he was arrested. His friends here are inclined to give credence to the report that he had to stand trial a second time on an espionage charge.

# HOW DUMBA SPREAD HIS PROPAGANDA

### Eleven Foreign Language Newspapers Utilized, Some Attacking Manufacture of Munitions.

### WILD TALES VIA SAYVILLE

### One, Fed to Clevelanders, Was About a Wholesale Rising of Poles in Russia Against the Czar.

*Special to The New York Times.*

DETROIT, Mich., Sept. 14.—Continuing a series of articles exposing Austro-Hungarian activities The Detroit Free Press tomorrow will give details of how the Austrian secret agents, Hausner and Mlynarski, installed and maintained a national polyglot press agency and subsidy.

"Detroit, Cleveland, Buffalo, Scranton, Philadelphia, and Toledo were the centres of this pernicious propaganda in the Middle West. New York, and Chicago were the fountain heads of it, and the Austrian Embassy at Washington, through secret agents Hausner and Mlynarski, its directing genius," says The Free Press.

Among the newspapers which have been eager servants of the Austrian agents are:

The Daily Szabadsag, (Liberty,) of Cleveland, whose editor, and later New York representative, Martin Dienes, alias William Warm, drafted the Middle West strike plans seized on Captain Archibald; the Daily Amerikai Magyar Nepsava, (American Hungarian Exponent,) of 178 Second Avenue, New York, whose editor, G. D. Berko, formerly Berkovits, figures in investigations now under way in passport matters, Berko was one of the first men to repudiate Dr. Dumba after the latter was discredited by the Administration.

The Kuryer Codzienny (Daily Courier) of Cleveland, Kasimir Gluchowski, editor; supported by Dr. Bogacki and Dr. Ernest Ludwig, Austrian Consul in Cleveland.

The Narodowiecu (Nationalist) of Cleveland, weekly; Stanislaus Dangel, editor and publisher; a radical pro-Ludwig and pro-Hausner publication.

The Dziennik Polski (Polish News) of Detroit, daily; editor, J. Karasiewicz; assistant editor, ex-Lieutenant Kraenzel of the Austrian Army, who now is known as J. Bar.

The Dziennik Ludowy (People's Daily) of Chicago, published by the Polish Socialist Party, and which is plaintiff in a libel suit against one of its contemporaries, in which the names of Count Bernstorff, Dr. Dumba, and Consul Ludwig of Cleveland appear as part of the record.

The Bicz Bozy (Scourge of God) of Chicago, weekly, Polish People's Publishing Company, publishers; its offices at 959 Milwaukee Avenue are only a few steps from the Western headquarters of secret agents Hausner and Mlynarski, at 953 Milwaukee Avenue, who are frequent visitors at its editorial rooms. The Bicz Bozy is anti-clerical and Socialist; its columns of late have been characterized by attacks on Bishop Rhode of the Roman Catholic Diocese of Green Bay, Wis. Bishop Rhode and his clergy have exposed the work of secret agent Hausner recently. The Bicz Bozy is now under investigation by the postal authorities.

The Dziennik dla Wszystkich (Everybody's Daily) of Buffalo, daily; edited by J. Kaminski.

The Telegram Codzienny (Daily Telegram) of New York, daily. This newspaper has been charged by its contemporaries with receiving money from Count von Bernstorff; it has vigorously denied these charges.

The Straz (Sentinel) of Scranton, Penn., weekly; organ of the Polish National Church. Its editor, Bishop Hodur, is an ardent protagonist of Dr. Dumba.

The Magyar Herold (Hungarian Herald) of Toledo, now defunct; its editor, Z. Zalay, introduced Editor Dienes, alias Warm, to Captain James F. J. Archibald, who bore Dienes's strike memorandum with Dr. Dumba's letter when it was seized.

### Espoused Austria's Cause.

These eleven publications have been marked in their editorial course either by a severe condemnation of the manufacture of munitions, circulating as they do among the laborers at plants, or they have otherwise espoused the Austrian cause. They have published great quantities of matter received by wireless via Sayville from Vienna and Berlin, these dispatches reaching them through the various Austrian Consuls working by direction of Dr. Dumba.

Denunciation of public officials and the priesthood, criticism of the national Administration at Washington, caricatures in crude form of duty and energy who opposed their propaganda, publication of inspired dispatches—these, and other activities, have marked the course of these periodicals.

The Cleveland venture, the Kuryer Codzienny, seemed to have extraordinary news facilities from its inception. Most of these came direct from the German wireless plant at Sayville, L. I. Dispatches direct from Sayville put Vienna into the closest touch with Editor Gluchowski, reading of the Kuryer would indicate, for Gluchowski apparently had scores of information that dwarfed the news-gathering functions of the great press agencies of the world.

One of these dispatches, scare-headed in the Kuryer, caused much commotion among the Cleveland Polish population, which numbers about 75,000. It was in the form of a lengthy article, via Sayville, and told of a gigantic movement on the part of the Poles in Russia to rise against the Czar. The intelligence was conveyed that these Poles, numbered thousands, and including among their relatives many residents of the Cleveland district, wanted to be annexed to Austria. The only news in the matter not via Sayville was a footnote with the official O. K. of Dr. Ernest Ludwig, Austrian Consul in Cleveland.

Meanwhile the Szabadsag was printing in Hungarian what the Kuryer was publishing in Polish.

In Detroit, the activities of the Dziennik Polski, under the direction of Editor Karasiewicz and Assistant Editor Kraenzel, or Bar, were along similar lines. Editor Karasiewicz's activities were such that recently he withdrew from membership in the Polish National Alliance and the Polish Falcons, due to their antagonism to his pro-Austrian views.

### Opposed by Count Wasilewski.

Opposed to the activities of Hausner, Mlynarski and other Austrian propagandists in Detroit was Count Stanislaus Joseph von Wasilewski. Bearing a safe-conduct from the German Minister to Holland, Count von Mueller, he made an investigation of the Austrian Landsturm in Cracow last year, being attached to the press bureau of that organization. Members of the same body were Messrs. Hausner and Mlynarski, not yet commissioned to visit the United States.

Count Wasilewski, on his way back to Detroit, was the guest of Ignace Paderewski at the latter's chateau in Morges, not far from Lucerne, Switzerland. Another member of Paderewski's house party that time was Henryk Sienkiewicz, the noted Polish writer, author of "Quo Vadis?" these men persuaded Count Wasilewski that the Austrian Government had adopted a dual course in its relations with the United States, and when he left the Paderewski villa for the United States, it was as an avowed anti-Austrian.

Count Wasilewski joined the staff of The Polish Daily Record in Detroit, and when agents Hausner and Mlynarski began their propaganda here, he was active in denouncing them. His life was threatened on numerous occasions, and he was denounced by Hausner as a traitor to his country. Count Wasilewski recently went to Chicago, where he is now engaged in literary work.

## PURSUED BY GERMAN AGENTS.

### Persistently Forced to Give Up Munition Jobs, Young Germans Assert.

*Special to The New York Times.*

HARTFORD, Conn., Sept. 14.—Though United States District Attorney Thomas J. Shellacy declined to make any statement, it was learned tonight that agents of the Federal Bureau of Investigation, Department of Justice, were here shifting the story of a young German machinist, who says he has been persistently forced to give up employment in munition-making plants by agents of the German Government.

The machinist, who is about 26 years old, went to work in a big Hartford machine and tool-making plant four weeks ago, giving the name of F. W. Miller. He had previously worked for Brown & Sharp of Providence, and had proved an excellent machinist. When he signed his time card for the payroll then he used an unmistakably German name, which he admitted to the shop Superintendent was correct.

When the war started the young man was ordered home as a reservist, but because his brothers were in the army he refused to go and stayed here to support his aged mother. He was warned then that a long term in prison in Germany would be his fate if he did any work for munition manufacturers—that is, if he ever returned to Germany. Recently he was warned by a German spy to leave Providence. He worked at Pratt & Whitney's machine works in Hartford under an assumed name for several weeks, but was discovered and again compelled by a German agent to quit. He makes the extraordinary statement that the German Government knows where every German in this country is employed and has warned all working on war munitions that five years imprisonment would be the sentence if they ever returned to the Fatherland. Miller says his uncle is proprietor of a New York hotel and one of the best-known German-Americans in the country.

## TO SPEND $13,000,000 A DAY.

### New French Budget for Three Months to be $1,220,000,000.

PARIS, Sept. 14.—During the last quarter of the year the expenditures of the French Government probably will run in excess of $13,000,000 a day.

The Minister of Finance, Alexandre Ribot, will introduce in Parliament on Thursday a bill providing for appropriations of 6,100,000,000 francs ($1,220,000,000,) or slightly more than 2,000,000,000 francs a month. When this bill is adopted the total of appropriations since Aug. 1, 1914, will be 28,194,000,000 francs ($5,638,800,000.)

## SENATOR LEWIS DELAYS TRIP

### Plans to Obtain Release of Westerners in German Detention Camps.

Senator James Hamilton Lewis of Illinois, who was booked to sail on the steamer Ryndam for Rotterdam yesterday, canceled his passage about two hours before the vessel sailed. He said a number of matters prevented his sailing.

Senator Lewis had special letters to American representatives in Great Britain, Holland, France, and Germany, and it was said that he would make the trip in an effort to secure the release from German detention camps of a considerable number of persons from Chicago and other Western points.

# DUMBA ON LEAVE SUITS WILSON

Continued from Page 1.

Excellency to recall me on leave of absence for personal report.'

"This was a purely official message and now for the first time I authorize its publication. It was sent from the Embassy by the only means which I had to communicate with my Government, and to my astonishment it has become public, though not through me or the Associated Press, to which I had planned to give a formal statement when I was prepared to do so. In view of the situation now, I think that I will have nothing whatever to say regarding my position, beyond the statement which, however, probably have something to say to the public through the Austrian press, after I have returned home.

"Agents in New York are arranging reservations for me on a Dutch or Norwegian steamer, but the exact date of my departure has not been determined. I expect the British Government will afford me safe conduct. Mrs. Dumba will go to Washington for a brief stay before meeting me in New York, when we will sail."

Mrs. Dumba will leave Lenox tomorrow for Washington, where she plans to stay about a week.

Inquiries made yesterday at the offices of the Norwegian-America, Scandinavian-American, and Holland-America Lines as to whether reservations had been made on any of their ships for the sailing of Ambassador Dumba were met with negative replies. The Rotterdam of the Holland-America Line sails Sept. 25 for Rotterdam; the Kristianiafjord of the Norwegian Line, Sept. 25, for Bergen, and the Frederick VIII. of the Scandinavian Line, Sept. 22, for Copenhagen.

COPENHAGEN, Sept. 14.—According to the Politiken, Ambassador Dumba will sail on the Frederick VIII. from New York on Sept. 22 for Copenhagen.

## DISCUSSED ARCHIBALD CASE.

### But Marshall's Washington Visit Was Mainly About Passport Frauds.

*Special to The New York Times.*

WASHINGTON, Sept. 14.—H. Snowden Marshall, United States Attorney for the Southern District of New York, came to Washington today and consulted officials of the Department of Justice regarding recent passport frauds. It was reported that Mr. Marshall also discussed the conspiracy to foment strikes among workers in munitions factories. The fact that a Federal District Attorney discussed subjects of this sort with the Department chiefs, suggested that active prosecutions were about to begin, but official confirmation on this point was unobtainable.

Mr. Marshall saw Solicitor General Davis, now Acting Attorney General; Assistant Attorney General Warren, who is in charge of the legal side of international questions, and A. Bruce Bielaski, Chief of the Division of Investigation, which has been busily running down clues. It was said afterward that the case of James F. J. Archibald, who carried the dispatch that caused the United States to ask for the recall of Dr. Dumba, the Austro-Hungarian Ambassador, was discussed only incidentally. Mr. Warren told Mr. Marshall that when all the papers in the case had been digested they would be sent to him for final action.

Mr. Warren said afterward that it had not been decided to arrest Archibald upon his landing in New York. The practice of the Department is not to arrest suspected persons until indicted, unless there is reason to believe they will attempt to escape. No such intention is credited to Archibald, who is expected to come to Washington for a talk with Secretary Lansing.

## PLEA FOR ARCHIBALD.

### From His Lecture Manager, Who Says He Knew Little German.

Following the announcement from Washington that J. F. J. Archibald would be examined by officials of the Department of Justice on his arrival here, and that United States District Attorney Marshall would decide whether or not to prosecute him for using an American passport to carry treasonable correspondence to Austria, Charles Mercer, manager of Archibald's war lecture enterprise, for which the German Government supplied free film, sent a letter to the newspapers last night supporting Archibald's statement by cable that he did not know the nature of the papers he was carrying. In the letter Mercer says:

"It has just occurred to me that Mr. Archibald's speaking knowledge of the German language is, I know, very limited; that he is unable to read or write German at all is demonstrated by the fact that the small amount of correspondence he has with personal friends in Germany is sent to a public translator here in the city, and our checkbook records this fact.

"My reason for introducing this angle is to point out how reasonable it is to suppose that if Mr. Archibald had had the slightest inkling as to the contents of the "unsealed letter" he would most certainly have voluntarily turned it over to the proper authorities, or at least he would have destroyed it.

"It is ridiculous to suppose that Mr. Archibald would have knowingly attempted anything so unpatriotic, crude and hazardous as the carrying of Dr. Dumba's letter through the enemies' lines."

### Archibald Coming on Rotterdam.

The agents of the Holland-America Line received a cablegram from Rotterdam yesterday stating that the liner Rotterdam sailed from Falmouth on Sunday for New York, after embarking 163 first-class passengers, mostly Americans, and mails. All together the ship is bringing 276 first, 342 second, and 274 steerage passengers. This is the biggest cabin list since the homeward rush of refugees at the beginning of the war. Among the passengers is James F. Archibald, the bearer of the Dumba dispatches, and Haddon Chambers, the playwright and novelist. The Rotterdam is expected to arrive next Sunday morning.

# BIG GERMAN INFLUX WHEN THE WAR ENDS

### London Broker Writes That This Country Must Expect a Swarm of Immigrants.

### DISAPPOINTED WITH AMERICA

### Writer Believes We Will One Day Regret That We Did Not Punish the 'Vile War Party of Germany.'

The overrunning of the United States after the war by Germans, who will swarm here when peace is declared, is predicted in a letter received yesterday by Alexander M. Hudnut of Halsey & Hudnut, stock brokers, from their London correspondent, a well-known broker of that city.

The letter echoes the opinion, which, according to recent arrivals from the other side, is coming to be widely shared, that the United States, in spite of its course as to the Lusitania and the Arabic incidents, has not fulfilled expectations in its policy in regard to the war. The writer says in part:

"The hour that the first German soldiers set foot in Belgium was the commencement of Germany's defeat. In fact, I go further than that, and say the ultimatum (if it can be named that) which was sent by Germany through Austria was the beginning of the death of German strength and might.

"Germany, by revoking her honor, has met her doom—and we must remember that in this war frontiers have no bearing; only men, munitions, and money count. We have nearly as many men as our enemies. We shall soon have a greater supply of munitions, (thanks a great deal to the United States,) and as to money, Germany is bankrupt, and our credit is hardly traded upon. This is the whole position.

"Germany, in her snakelike fashion, had poured out millions to stir up rebellions and trouble in all her enemies' colonies. She totally failed. India was to rebel. Africa was to rebel. In the Far East her influence was to be paramount. Millions of pounds spent in forming her empire all gone.

"We know we must suffer much and mourn many, but we have saved and refreshed our honor, and all the wickedness of the Great War Lord will have its just retribution. The Russian retreat is hailed by the Germans as a great victory. While Russia retreats she wins, and I only hope and pray that Russia will continue to retreat and contain the German Army in Russia for the Winter. The Grand Duke knows his land and his people, and a willing retreat means many things besides defeat. Russia can do this there can be no support for the west.

"Remember also Italy is daily encroaching—killing, maiming, and taking prisoners. All a nibbling, weakening, and Germany has her limit.

# DE PINNA

FIFTH AVENUE
AT THIRTY-SIXTH ST.
NEW YORK

## Boys and Big Boys

Clothes for boys with a manly spirit—but not men's clothes.

Clothes for the boy in short trousers, for the boy in long trousers, and finally for the college young man.

To these specialties does the house of De Pinna confine itself—perfecting its knowledge of the requirements of these young gentlemen from season to season.

School outfits are provided, both clothing and haberdashery, with every item designed to meet the known requirements of the principal American schools.

### Norfolk Knickerbocker School Suits

As much good tailoring and correctness of cut are observable in these suits for school boys of 7 to 15 as in the De Pinna clothes for young college men.

The De Pinna knickerbocker suit at $8.75 has acquired a reputation which has made it a standard.

Only specially chosen, extra serviceable fabrics are used, in plaids, mixtures and plain colors. The assortment this Autumn is much more extensive than heretofore.

Similar suits, in the fine imported Scotch and English materials, ready-to-wear, up to $18.

### For Boys Going Into Long Trousers

English sack suits and English Norfolks, specially tailored for boys about to take this important step toward manhood.

In non-conspicuous mixtures and appropriate plain colors.

Prices $18 to $30.

### Boys' College Mackinaws

Different in texture and color from the ordinary mackinaws—selected for college use.

One specially good Mackinaw—a De Pinna design, at $9.

### School and College Haberdashery and Shoes

Complete outfits for boys going to out-of-town schools and colleges.

The De Pinna haberdashery shop has made a special point of obtaining the exactly correct things in shirts, underwear, hosiery, neckwear, pajamas, and bathrobes.

Shoes for class-room, for dress and for rough country wear—including the celebrated "Anniped" damp proof shoe for stormy weather.

### Correct Autumn Hats

English blocks and the latest American shapes for boys and young men.

Soft felt hats in colors suitable to the Autumn clothes, and the new English styles in stitched cloth hats.

Golf and college caps.

## DE PINNA

Exclusive Outfitters for Young People

Fifth Ave. at Thirty-Sixth St.


# TROOPS SENT OUT ON BORDER ALARM

## Bandits Threaten Two Places Near Brownsville—Six Mexicans Found Dead.

## NEW PRECAUTIONS TAKEN

### Border Citizens Prepare to Meet Any Outbreaks on the Mexican National Holiday.

BROWNSVILLE, Texas, Sept. 14.—Two companies of infantry were hurried out of Brownsville tonight for San Benito and Lyford, north of here, on reports that there was danger from Mexican bandits near those places.

With six Mexicans found dead today, five of them shot and one floating in the Rio Grande, extensive preparations were made tonight to prevent reprisals or outbreaks during a two-day celebration of the Mexican national holiday.

This celebration is due to begin tomorrow, according to Mexican custom. One suspicious movement of armed men carrying red flags on the Mexican side of the Rio Grande was observed late today. Except for this incident all reports of danger came from the American side exclusively, most of them from a considerable distance in the interior.

Three Mexicans among six prisoners taken as suspects after the Los Indios fight yesterday, were killed today near San Benito, Texas. It was stated that they escaped from the San Benito jail last night, and that their bodies were found some distance from town today with bullet holes in their backs.

The San Benito jail is a wooden crib, much resembling an ordinary corn crib except that it is made of two-by-four planks. San Benito city officials have said there never has been need of a stronger jail, owing to the scarcity of crime.

No statement was obtained from San Benito officers as to how the Mexicans escaped, but it was said that Mexicans living in the town may have helped them to get out.

About two dozen armed Brownsville citizens stood guard all night in the county building here. Others were posted at convenient concentration points in the city. These were precautions against too much celebration by Mexicans of their national independence day, which is Sept. 16, but which usually begins to rise into boisterousness in this section about Sept. 15. About seventy-five Brownsville citizens were organized today under one leader, a man of military experience, for guard duty.

Generally throughout the valley similar precautions were taken. These civil preparations were not made in fear of an invasion from the Mexican side, but against Texas Mexicans. The United States Army organization also tightened its patrol on the border. All these movements were made in the belief that thoroughness in preparation probably would prevent disorder.

Colonel Robert L. Bullard at Harlingen, whose United States troopers are mostly on duty some distance back from the international line, said:

"In my opinion, there cannot be any large outbreak, because too many Mexicans are getting frightened and running away. There may be some little trouble within the next four or five days, but I do not think there is much trouble likely after that."

Colonel Bullard has spread his patrols about interior towns for many miles north of here, through a system of cooperation with citizens of rural districts. Not enough troops were available to grant all requests for protection. Colonel Bullard therefore organized citizens and farmers and distributed the troops about rural tracts in small details. One of these detachments, unsupported, would perhaps be too small to risk a fight with bandits, but quickly can double its strength by calling out citizens in the immediate vicinity.

Colonel A. P. Blockson, at Fort Brown, today received reports from all points along the international line. They were mainly reassuring. He posted strong cavalry guards at frequent intervals along the boundary, and also used some infantry forces in this immediate vicinity.

A troop of Carranza soldiers opposite La Feria, about 30 miles up the Rio Grande, this afternoon blew bugles and left their posts. As they rode away a few shouted "Death to the gringoes." Later a band of about ninety men carrying two red flags occupied a vacated Carranza post.

Captain A. V. P. Anderson of the Twelfth Cavalry kept a close watch on these Mexicans. The red flag has been the emblem found on buttons on Mexicans on the American side of the border.

*Special to The New York Times.*

WASHINGTON, Sept. 14.—Major Gen. Frederick Funston, commanding the United States Army forces along the Texas border of Mexico, sent the following message to the War Department on yesterday's fighting:

Fort Sam Houston, Texas, Sept. 13, 1915.

Adjutant General, U. S. Army, Washington:

Following just received from Major Anderson at Harlingen: "Confirm report sent this morning as follows: Sergeant Walsh, in command detachment ten men, Troop A, Twelfth Cavalry, stationed at outpost at Turner's Ranch, about five miles east of Santa Maria, fired on by bandits, estimated twenty or thirty, posted at five or more places covered by shelter surrounding camp at daybreak this morning. Fire returned. Fight lasted about half hour. Several hundred shots fired. Sergeant James J. Walsh shot in leg, not seriously. Trumpeter Harold T. Forney shot through abdomen, dangerously wounded. Private Anthony Kraftshot through head, lived half hour, dead. Another detachment closed in from Military Road. Bandits withdrew into bush. Our men closed in from Santa Maria, Harlingen, San Benito, and Los Idios, and have been at work all day endeavoring to locate bands believed to be principally people living in vicinity. Havre furnished supports for civil officers who have been searching all houses on river, seizing arms and suspicious characters. Many arms being seized. Five Mexicans found by our men near scene of fighting held and turned over to civil officers. Forney and Walsh in hospital here." FUNSTON.

### GETS FREE FROM BANDITS.

#### Railway Official, Held for $10,000 Ransom, Has Been Released.

EL PASO, Sept. '14.—Edward Ledwidge, an official of the Mexican Northwestern Railroad, who has been held for $10,000 ransom by bandits operating near the Cumbre Tunnel in Chihuahua, was released early today, according to information reaching here. A posse is pursuing the bandits.

Advices received here did not state whether Ledwidge escaped from the bandits, was delivered on payment of the ransom, or was rescued in a fight. Ledwidge was held by the Chavez brothers, bandits, in Chihuahua.

The meagre information indicated that Ledwidge had been shown alive to foreign residents of Chicto, Chihuahua, last night, and that the bandits declared he would be killed unless the ransom was forthcoming at 9 o'clock today.

A special train carrying General Manuel Ochoa's troops and a party of Americans with the ransom money reached Chicto this morning. It is believed here that the foreigners at Chicto anticipated the troops, attacked the bandits, and rescued Ledwidge.

### CONFERENCE HERE SATURDAY.

#### Envoys May Arrange Then for a Meeting with Carranza.

*Special to The New York Times.*

WASHINGTON, Sept. 14.—The Pan-American Mexican conference, made up of Secretary of State Lansing and the six South and Central American diplomats who issued the invitation to Mexican factional leaders for a peace convention, has again postponed its next meeting. Instead of being held tomorrow or Thursday in Washington, as seemed sure yesterday, the decision was reached today to hold the conference on Saturday, Sept. 18, in New York City. New York was chosen, as it will be more convenient to the Summer homes of the Latin-American diplomats, and also in view of the sweltering heat which has prevailed in Washington.

Ambassador Romulo S. Naon of Argentina had another meeting with Secretary Lansing today regarding the plans for the conference, and through him notification will be sent to the other conferees informing them of the date for the conference. It was intimated here today, although it could not be confirmed officially, that the conferees had practically made up their minds as to the course of action to be pursued. Despite the published statement that General Carranza is to be recognized, it is understood that the course of action does not contemplate the immediate recognition of General Carranza at this time.

However, the statement was made in a reliable quarter tonight that the Pan-American conferees will probably accept the counter-proposal from General Carranza that they, or agents representing them, meet him at a Rio Grande border town, as suggested in Carranza's answer to the Pan-American invitation, for the exclusive purpose of considering the affairs of Mexico from the international viewpoint. It was asserted tonight that the purpose of this conference would be to enable Carranza to spread upon the conference table his plans for dealing with foreign claims, the re-establishment of the finances of Mexico, and the treatment of foreign interests, and generally a showing of his claims to military control at the time the conference is held. If the showing is satisfactory, Carranza will expect to be recognized.

In a responsible quarter it was stated tonight that it was not the expectation of Carranza that he would be recognized before the first of next January, by which time he expects to have driven Villa out of the country, and to be in possession of Torreon, Chihuahua, and Juarez. The statement was also made that at the time that Carranza rejected the invitation of the Pan-American conferees to send delegates to a Mexican peace conference and submitted his counter-proposal for a conference between himself and the Pan-American conferees or agents representing them, he had substantial reasons for believing that his proposal for such a conference would be accepted by the conferees.

The State Department continues to receive reports indicating that Villa is suffering greatly from desertions from his ranks to the Carranzistas. One of the reports reaching the department today stated that about 300 of General Carrera Torres's men have gone over to the Carranza cause. This report came from the town of Zaragosa, in the State of Nuevo Leon.

### WARNING TO QUIT MEXICO.

#### Americans Again Advised to Leave —Reported Plot in Tucson.

WASHINGTON, Sept. 14. — Instructions issued months ago urging American citizens in Mexico to leave the country have been renewed to Americans in Sonora, Chihuahua, and other northern States where military advances and border disturbances now make conditions extra hazardous. State Department officials denied reports that the order had reference to this Government's future course toward Mexico.

FORT HUACHUCA, Ariz., Sept. 14.—Persistent reports of a plot to foment an uprising among the Mexican residents of Tucson, Ariz., on Thursday, Mexican Independence Day, resulted in an order today for two troops of cavalry from this post. The troops are on a "practice march" and will arrive at Tucson tomorrow.

They were ordered to the city after a visit here of Acting Mayor A. C. Bernard.

Arrangements to station a large number of armed men at the armory, water works and other public utility plants were made at a mass meeting of citizens. A third of the 20,000 residents of Tucson are Mexicans.

### ARGENTINA DEFERS ACTION.

#### Proposal to Take Up Mexican Question Rejected by Chamber.

BUENOS AIRES, Sept. 14. — The Chamber of Deputies has rejected a proposed resolution for an immediate interpellation of the Minister for Foreign Affairs on the subject of Argentina's intervention in the Mexican question.

It was decided to await further consideration of the matter by the Pan-American conference called by the United States.

### MEXICANS TO CELEBRATE.

#### Carranza Partisans Give a Dinner Tonight for Finance Minister.

The Mexican colony of New York will celebrate tonight the one hundred and fifth anniversary of the beginning of the Hidalgo revolution. It was on Sept. 15, 1810, that Hidalgo, the Mexican priest, started the uprising against the Spanish rulers of Mexico.

The guest of honor at a dinner to be given by the Carranzistas at Mouquin's tonight will be Luis Cabrera, the Minister of Finance in the Carranza Cabinet. Señor Cabrera is expected to make an important speech, in which he will defend the Carranza policy in Mexican affairs.

# START CITIZENSHIP IN NEW NIGHT COURT

## Thirty-three Aliens Take Out Papers as Foreign-Born Citizens' League Celebrates.

## GATHERING IS PATRIOTIC

### Cheers Banner Inscribed, "I Forever Renounce Allegiance to Any Foreign Prince."

Cuomo Curulli, who lives at 67 East Ninth Street and who came from Italy a few years ago, was the first man ever to take his first step toward becoming a citizen of the United States at night. Curulli, who makes his living by teaching Italian and English, was at the head of the small group of foreigners that was waiting in the County Court when the new Naturalization Bureau opened there last night, and he received his first papers a few minutes after 7 o'clock.

At just about this time another group of foreigners, larger, and many of them carrying small American flags, was beginning to gather in front of 82 Second Avenue to celebrate the victory won by the League of Foreign Born Citizens, which has its headquarters there. It was through the efforts of this league that the night Naturalization Bureau was established for the benefit of the thousands of working foreigners who can not find time to take out their papers during working hours of the day time.

As the group in front of the headquarters on Second Avenue, near Fourth Street, grew larger, many placards, on poles, for carrying in parade, and banners commenced to make their appearance amid cheers. One of them bore this inscription:

I forever renounce my allegiance to any foreign Prince or potentate.—Motto of the members of the League of Foreign-Born Citizens.

Another read:

Our brethren abroad are facing each other in anger. We are marching shoulder to shoulder for a United America.

County Clerk William F. Schneider was one of the men most actively interested in having the night bureau opened. A third placard read:

What's the matter with County Clerk Schneider? He's all right.

Other placards were to be seen in great number, each bearing some sentiment of the 1,200 members of the organization. Practically all of the members are foreign born, and most of them have taken out their first naturalization papers. Several automobiles in which rode Borough President Marcus M. Marks, President Churchill of the Board of Education, Secretary Louis W. Fehr of the Park Board, President Nathaniel Phillips of the League, and others who have become interested in its work, started out down Second Avenue and the foreign born formed in a cheering line behind them, accompanied by the band and a vigorous rendition of "The Star Spangled Banner."

About 9 o'clock the parade reached the County Court House. President Phillips was the first speaker introducing Mr. Curulli.

"I feel that a wonderful forward step is being taken tonight," he said. "By tearing out the roots connected with the land of his birth the immigrant shows enterprise, initiative, determination, ambition, and capacity for self-sacrifice. These are fine qualifications for citizenship. When they accept the privilege of citizenship I hope they will not be hyphenated Americans, but just plain, decent, law-abiding, patriotic American citizens, animated by one steadfast purpose, namely, to perform their sacred duties."

Miss Anne Rhodes, Chairman of the Women's Welfare Committee of the league, spoke briefly, advising the foreign-born to study English so that they might better understand their fellow-citizens. County Clerk Schneider and President Churchill also spoke.

Thirty-three foreigners took advantage of the first opportunity to take out their papers at night. Two of these were Germans, the rest were Italians and Russians. The bureau in the County Court House will be open every Monday and Tuesday night from 7 to 10 o'clock. On Thursday nights it will be conducted during the same hours in the Federal building.

### LINDON BATES MONUMENT.

#### Parents of Lusitania Victim to Erect Shaft in Berkshires.

The parents of Lindon Wallace Bates, Jr., who was lost with the Lusitania on May 7, are preparing to erect a tomb and monument to their son, according to information that reached here last night. The monument will be a reproduction of the famous Pompey's Pillar in Egypt and will tower 115 feet above the tip of a rocky mountain of the Berkshires on the Bates estate at New Lebanon, N. Y. The memorial and its place have been chosen because Mr. Bates greatly admired Pompey's Pillar, and was fond of climbing to the Berkshire mountain top, which before his death came to be known as "Lindon Bates's Rock."

The pillar will be of white concrete and will be visible for many miles, both by day and night. After dark searchlights will shine upon its sides from its base. Mr. Bates's body will be placed under the base in a permanent resting place.

While intending the monument principally as a memorial to their son, Mr. and Mrs. Bates, Sr., wish also to have it stand in memory of all those who went down with the Lusitania. An approach will be built to it so that those interested may visit it, and a spiral stairway inside will lead to a summit from which one may obtain an unexcelled view of the surrounding country.

Mr. and Mrs. Bates have been moved to erect the monument to their son not only through parental affection, but because they feel that the manner of his death should be commemorated. According to reports brought by survivors, Mr. Bates obtained a life preserver for himself soon after the Lusitania had been torpedoed and doubtless would have saved himself had his attention not been attracted by a frantic woman who had not secured a life belt. He removed his life preserver, according to the story, tied it around the woman, and then dived overboard, trusting to his swimming powers. His body was found weeks later at Eddy Island, off the coast of Ireland.

## MARCONI ABSORBS RIVAL.

### Poulsen Rights in England Acquired by Wireless Corporation.

Special Cable to THE NEW YORK TIMES.

LONDON, Sept. 14.—The financial editor of The Daily Chronicle says:

"A syndicate representing Marconi interests has acquired the Poulsen-Padna rights, and in due course the Poulsen system will become part of the Marconi organization."

According to this authority, an important option in connection with the British Poulsen wireless rights lapsed recently, though fresh arrangements would quite possibly have been made. In the meanwhile, however, the syndicate representing the Marconi interests, recognizing no doubt what a formidable rival the Poulsen system would be in the future if it remained independent, has stepped in and made an offer which apparently has been accepted.

For the present, owing to Treasury restrictions, formation of a subsidiary company and other financial arrangements for the completion of the deal cannot be put through, but after the conclusion of peace it may be looked upon as certain that Poulsen will be under the Marconi banner.

The Poulsen system of wireless telegraphy, worked out by Valdemar Poulsen of Copenhagen eight years ago, is said to be a much faster means of communication than that of Marconi. In 1907 Professor Poulsen also talked by wireless between Copenhagen and Berlin, some 250 miles, and proposed to establish a wireless telephone service to America, via Ireland. The Poulsen patents in the United States are controlled by the Federal Telegraph Company.

## MORE TROUBLE IN PORTUGAL

### New Rebellion Started in Principal Provincial Cities of Republic.

PARIS, Sept. 14.—A new insurrectionary movement has broken out not only in Lisbon, but in the principal provincial cities of Portugal, says a dispatch to the Journal from Madrid.

Dispatches from the Portuguese frontier on Sept. 2 reported an insurrectionary movement at Braga and Caxias. Martial law was proclaimed in northern Portugal on Aug. 29 to suppress a monarchical movement.

## REWARD BARES GEM THEFT.

### E. C. Potter Offers $2,500 for Jewels from His Country Home.

The country home of E. Clifford Potter at Eastampton, L. I., was robbed of a large amount of jewelry on the night of Sept. 1, in the absence of the family. This became known last night through the publication of an advertisement by William F. Barthman, a jeweler at 174 Broadway, offering a reward of $2,500 for the return of the jewelry. The value of the jewelry is not known, but it is said that in the loot of the thieves were several articles prized for sentimental reasons.

When Mr. Potter discovered his loss, he hired private detectives who have worked in vain. Following the advertisement this morning, the police of Long Island will work on the case. Information as to the nature and value of the jewelry was refused at Mr. Potter's residence last night.

Mr. Potter is a wealthy real estate operator, a member of the firm of Potter & Brother, 30 West Forty-second Street.

## GOULD FIGHT GOES HIGHER.

### Income Tax on Wife's Alimony Before U. S. Supreme Court.

Howard Gould has not accepted the several defeats he suffered in the courts of this state in the matter of his right to deduct the income tax from the alimony of $3,000 a month he is paying his wife, Katharine Clemmons Gould, who obtained a separation from him in 1909. An order was filed with County Clerk Schneider yesterday, signed by Justice Hughes of the United States Supreme Court, on the application of Mr. Gould, requiring both him and his wife to appear before the court on Oct. 5 and show cause why a writ of error should not issue.

Mr. Gould contends that the courts here were in error in deciding that he had no right to deduct the income tax and that their interpretation of the law was wrong. The application set forth that during the months between January and July, 1914, inclusive, $210 was deducted from the monthly payments to cover the income tax. Mrs. Gould sued him for the amount and judgment was entered against him on Aug. 7, 1914. Then a motion was made before Justice Hendrick to have the judgment vacated, but he denied it on the ground that the alimony was not "income" within the meaning of the law.

Then the case went to the Appellate Division, which affirmed the judgment of the lower court. On April 8 last the costs and disbursements amounted to $2,282. But Mr. Gould did not mind and carried the matter to the Court of Appeals. Mr. Gould entered a demurrer on the ground that the Appellate Division had not given permission to submit the case to the higher court. The case was dismissed and then Mr. Gould went back to the Appellate Division and asked for permission to appeal. He said he wanted to discover whether alimony constituted "gains, profits and income" within the meaning of the income tax law and whether, if it did, the husband had the right to deduct the amount of the tax. The court refused to permit him to appeal and Mr. Gould appeared to be at the end of his legal resources.

The decision of the United States Supreme Court will doubtless show whether alimony is income or not, and if it is whether the husband may pay it from the principal. If the court decides that the courts in this State were in error, the judgment against Mr. Gould will have to be vacated.

## COUPLE BURNED TO DEATH.

### Die in Isolated House, Which May Have Been Set Afire.

*Special to The New York Times.*

CHATSWORTH, N. J., Sept. 14.—In the ashes of their home, which was destroyed by fire shortly after midnight, the bodies of John Smith, watchman at a brick yard at Pasadena, in the pine wilderness, eight miles from Chatsworth and his aged wife were found today. Local officers suspect foul play.

Residents of Chatsworth driving along the lonely road near the brick yard at 2 o'clock this morning were attracted to the home of the watchman, which is nearly two miles from the nearest habitation, by a bright blaze. They found the building in flames, and one of the party, looking through a window, saw the two bodies side by side in a bed. The blaze cut off any attempt at recovery of the bodies then.

Officials investigating the case believe the flames could not have gained sufficient headway to suffocate the couple without waking at least one of them, and it is suspected that the fire was started to cover another crime. Efforts are being made to discover if Smith had any enemies.


J. M. Gidding & Co.
564-566 and 568 Fifth Avenue 46TH AND 47TH STS.

*Latest Paris Models*
*For immediate selection—or to Order*

The patrons of the Gidding establishment enjoy the advantage of choosing from an extensive showing which embraces every *"worth while"* mode from the *combined collections* of all the noted Paris Couturiers—

In addition to this, those who cherish Individual Styles may avail themselves of the services of our *clever French artists* who excel in creating *Private Designs*—or the *exact reproduction* and *clever adaptation* of the most select Paris Models.

*(French Salon, Fourth Floor)*

You will discover an unusually palatable flavor in that real whole wheat loaf

WARD'S Wheatheart BREAD

You will recognize at first taste that it has a larger volume of whole wheat flour than other loaves called "whole wheat". You will find it will remain fresh and moist down to the last slice.

You will be convinced after one trial that it is a *real* whole wheat loaf and the finest flavored bread ever served at your table.

Try it today. All grocers will supply you with it on order in 10c loaves.

*Made in the Ward Bakeries at New York, Brooklyn and Newark*

ESTABLISHED 1857

Andrew Alexander

548 Fifth Avenue, at 45th Street

School shoes for boys and girls—shoes that offer a happy combination of utility and distinctive appearance. Wide-toe, broad-sole models for the little kindergartners, mannish lasts for big boys, womanly styles for growing girls. Every shoe of correct orthopedic design and better-than-ordinary quality. Expert fitting. Moderate prices.

*For growing girls—tan or black calf, button or lace shoes; also patent leather, button; as illustrated; sizes 2½ to 6.....* $3.50

KOLB SECTIONAL UNIT BLDGS. WOOD OR STEEL GARAGES $85 UP

BUILDINGS FOR EVERY PURPOSE
Most Substantial, Best Appearing, Least Expensive. Catalog Free.
KOLB PORTABLE BLDG. CO.
30 Church St., N. Y. Cort. 612.

INSTRUCTION.

FRANKLIN SCHOOL
18-20 West 89th Street
Modern school building, absolutely fireproof. Boys thoroughly prepared for all colleges. Commercial department. Special attention paid to primary instruction. Classes limited in number. Lessons prepared in school. Afternoon and Saturday Recreation classes. Laboratory. Gymnasium.
44th year begins Monday, Sept. 27.
SEND FOR CATALOG.
Dr. Otto Koenig, Principal.
Now at School.
Tel. Riverside 6364.

RIVERSIDE SCHOOL
879 WEST END AVE. (COR. 108D ST.)
For Girls. Kindergarten, Elementary, High School. Catalogue. Telephone Riverside 940.
Boys taken through fourth grade.

INSTRUCTION.

THE BROWN SCHOOL OF TUTORING
Boys' School & Office, 241 West 75th Street. Girls' School, 239 West 75th Street. Phone Col. 8894.
Founded 1906. Positively only one at a time with a teacher enables brilliant, handicapped, and average to do at least 2 years' work in one. All advantages, and more, of class schools, but none of the disadvantages. Pupils taught how to study. Study supervision.
"A School With an Atmosphere of Work."

Chappaqua Mountain Institute,
Valhalla, Westchester County, N. Y.
A home school for GIRLS, in the real country, under care of Friends. Boys admitted under 12 years (separate dept.). Home mother for young children. 44th year. 25 miles from N. Y.; 70 acres; 500 ft. elevation. Primary, Preparatory, and Finishing Courses. Music, Art, Domestic Science, Manual Training, and Commercial Depts.; Gymnasium. Regents' Standards. Rates $500 to $875. N. Y. Office, 20 Vesey St., Room 610. Tel. Cort. 6890.

INSTRUCTION.

An EASY TRIP to a SCHOOL IN THE COUNTRY for YOUR BOY

No necessity for a choice between a city school or a distant one in the country. Ours is in the country, high and open, 14 acres adjoining Van Cortlandt Park. Scholarly, intimate teaching. Exceptional results at Harvard, Yale, Columbia, etc.

An easy trip in our bus, or by Subway (when uncrowded.)

Telephone today for appointment to see the school.

Riverdale Country School
FRANK S. HACKETT, Headmaster,
Riverdale-on-Hudson,
Upper N. Y. City. Phone Kingsbridge 123.

A Country School in NEW YORK CITY for City Girls

1890-1915

Boarding and Day School

A "Real School" with ideal surroundings. Small classes, individual attention. Certificate admits to colleges. Graduate courses. Music Department, Art, Dancing, Elocution, Gymnastics, and Household Science.

City pupils remain throughout the afternoon and share in all activities—athletics, sports and outdoor study in a School Park of 35 acres. Accessible by automobile, subway and railroad. Telephone 81 Kingsbridge. An invitation to visit school cordially extended to parents and guardians.

Miss Bangs and Miss Whiton
Riverdale Avenue, near 252nd Street, West
NEW YORK CITY

IN TWO YEARS

not by Cramming, but by CONCENTRATION, a boy of 12 passed the following Regents subjects:

| | |
|---|---|
| Arithmetic | U. S. History |
| Geography | Writing |
| Spelling | Elementary Algebra |
| Reading | Plane Geometry |
| Elementary English | English, Three Years |

and a boy of 16, between October, 1914, and June, 1915, did

Four Years' Work in One

and earned the 70 Regents counts indicated below:

| | | | |
|---|---|---|---|
| Algebra | 100% | Plane Geometry | 95% |
| Intermediate | | Solid Geometry | 82% |
| Algebra | 82% | Caesar | 88% |
| Adv. Algebra | 64% | Physics | 80% |
| French, 2d year | 80% | French, 3d year | 75% |
| American His-tory | 88% | Chemistry | 82% |
| | | English, 4 yrs. | 85% |

NAMES ON REQUEST.

Individual Instruction, by the hour, or by the term. Two hours' outing each day for boys under 12 years. Boarding and Day pupils.

The Groff-Clark School
259 W. 75th St. Tel. 744 Col.

REGENTS
Fifteen years' experience in Regents' Work
Higher Accounting and Auditing
Shorthand, Bookkeeping, Spanish
AND
Secretarial Courses
Merchants and Bankers' Business School
MADISON AVE. & 58th STREET
S. C. ESTEY, Director. Plaza 2993.

Collegiate School For Boys
Founded 1638
Is a College Preparatory School with strong Primary and Junior Grades. Modern school building. Large Gymnasium. Afternoon outing classes.
241-43 W. 77th St., N. Y.
277th year begins Sept. 28th. Catalogue.
A. F. Warren, Headmaster

MANHATTAN COLLEGE
Broadway and 131st St., New York City.
Founded 1848.
Brothers of the Christian Schools.
Arts and Letters.
Civil Engineering.
High School for College Preparation.
High School of Commerce.
PREPARES FOR LEGAL, MEDICAL, DENTAL & OTHER PROFESSIONAL COURSES.
Resident & Day Scholars. Write for Catalogue.
Studies resumed on Monday, Sept. 13.

THE NOBLE SCHOOL
WHITE PLAINS, N. Y.
Start your child properly, amid surroundings combining an actual home with every possible educational and social advantage. All the privileges—none of the distractions of residence in New York City.
Girls to Sixteen; Boys to Ten Years.
Address Kathleen Noble Jerome, White Plains, N. Y.

The Veltin School
FOR GIRLS.
Number of pupils limited to twelve in each class.
Fireproof School Building.
160 & 162 WEST 74TH ST., N. Y.

BERKELEY SCHOOL
72nd Street and West End Avenue.
Prepares Boys for All Colleges and Technical Schools.
Primary and Junior Departments.
36th Year Begins September 29th.

New York Preparatory SCHOOL 37th Year
15 WEST 44D ST., NEW YORK.
Cor. Franklin and Jefferson Aves., BROOKLYN.
REGENTS and COLLEGE
Send for Catalog & "Success in Regents' Exams."

KOHUT SCHOOL FOR BOYS
makes INDIVIDUAL TRAINING A SPECIALTY. A suburban school in N. Y. City, ½ hour from Grand Central. Large playgrounds, dormitory, gymnasium. One master for each group of seven. Write for interview, particulars, to Principal, HARRY J. KUGEL, RIVERDALE-ON-HUDSON, N. Y. Telephone 387 Kingsbridge.

HAMILTON Institute for Boys
599 West End Ave. Tel. 6802 Riv.
Elementary and college preparation. Classes average 8. Diploma admits to leading colleges.
HAMILTON Institute for Girls
Riverside Drive & 90th St. Tel. 2259 Riv.

Kelvin
331 WEST 70TH STREET.
Telephone, Columbus—3396.
Boys Over 14. 12th Year.

Stamford Preparatory School,
STAMFORD, CONN.
A school for boys on the cottage plan. Individual instruction.
ALFRED C. ROBJENT, Director.

FRENCH COURSE
AN OPPORTUNITY to learn French among French people. Elementary and Advanced. Monday, Thursday evenings. Starts Oct. 4. $10.00 season. Prospectus.
For Gentlemen only. FRENCH Y. M. C. A., 109 West 54th Street.

GARDNER SCHOOL
607 FIFTH AVENUE.
Boarding and Day School for Girls, (58th year). College, Preparatory and Academic Courses. Music. Elocution. Rhythmic Dancing.

THE STONE SCHOOL Cornwall-on-Hudson
School for Boys on Storm King Mountain.

The Semple 241 Central Park West, Cor. 84th St.
Boarding and Day School for Girls. College Preparatory and Special Classes. Opens Oct. 7th.

N.Y. Engineering College Gen'l Engineering 4 W. 125th.

BARNARD SCHOOLS 30TH YEAR

BOYS AT THE SCHOOL HOUSE ON THE HILL.
The Boys are in close personal touch with their teachers in Class Room, Athletic Field, Gymnasium; the Small Classes assure this. They may remain all day, including Saturdays. Younger boys escorted to and from school. Half our boys who enter college next Fall prepared in three years, instead of the usual four—the result of our daily Study, Recite and Play Plan. Spelling and Writing are specialties. The School Building is new. A healthy school life out of doors, amidst country surroundings, makes a OVERLOOKING VAN sturdy boy. Catalog. CORTLANDT PARK
West 244th St.

GIRLS Kindergarten to College. Certificate privilege. The school cooperates with the home in seeking to keep the pupil a wholesome girl. Catalog.
421, 423 W. 148 St.
Telephone 1555 Audubon.

ELEMENTARY Primary & Grammar Grades. Boys and Girls. Catalog.
423 W. 148th St.
177th St. and Ft. Wash. Av. Tel. 8831 Aud.

HOUSEHOLD ARTS Tel. 9969 Schuyler
Special Building Devoted to Home Workers.
Dressmaking: Costume Designing, making of fine lingerie, frocks and gowns. Practical courses in Millinery, Cooking, Decorative Art, Household Accounts, Conversational French, English, including Dramatic Art. Part time courses. Catalog.
226 West 79th St.

BERLITZ All Languages. Superior native teachers. Terms Reasonable. Trial lesson free.
The Best Method. Day & Evening Sessions. Classes and Private. Free trial lesson.
SCHOOL
28-30 West 34th Street.
Harlem Branch, 248 Lenox Av., nr. 127th St.
Brooklyn 218-220 Livingston St.
Philadelphia: 16th & Chestnut Sts. (Ritter Bldg.)
Washington: 816 14th St., N. W.
NEW CLASSES CONSTANTLY FORMING.
*Berlitz School lessons are not themselves of the conversation entirely in the foreign language between teachers and students.*

Clason Point Military Academy
For Boys. Catholic Boarding & Day School. Directed by the Christian Brothers. Located within the environment of a city, centred in beautiful 110-acre Park, bordering on waters of Long Island Sound. Prepares for College and Business, combines religious training, military discipline. All Athletics. 33d year begins Sept. 13. Catalog on request.
REV. BROTHER EDMUND, Principal,
Clason Point Military Academy,
(Bronx.) New York City.

Eastman-Gaines
Bookkeeping, Shorthand, Secretarial, Typewriting, Spanish, Civil Service & Stenotype Departments.
Day and Evening Sessions.
Call or write for Catalogue
1234 St. & Lenox Ave.

NEW YORK LAW SCHOOL
Day School. 170 Nassau St., N. City.
Evening School. "Dwight Method" of Instruction.
Near Fulton St. Subway Station, Hudson Terminal, and Elevated R. R. stations. Courts and lawyers' offices close at hand. Students can join A. M. or P. M. or Evening Classes. Three years' course, with degree of LL.B. Text-lectures used, with cases, lecture notes, etc. Send for Catalogue No. 10.
GEORGE CHASE, Dean.

LAW SCHOOL FORDHAM UNIVERSITY
140 NASSAU STREET
Near Federal and County Courts.
Brooklyn Bridge, Subway, Hudson Tunnel.
Afternoon Classes 4:15 to 6:15
Evening Classes 7:45 to 9:45
Term Begins Sept. 23. CASE SYSTEM.
Tuition Fee, One Hundred and Ten Dollars.
Catalogue sent on application to Registrar.

BROOKLYN LAW SCHOOL
305 Washington St., Brooklyn, N. Y.
Day and Evening Sessions. (15th Year.)
Three-year and Post Graduate courses. Parallel courses and same faculty for day and evening sessions. Students may alternate. Begins Sept. 27. Catalogue on Request.

IRVING SCHOOL
L. D. RAY, 33 WEST 34TH ST.
BOYS FROM 6 TO 20. ALL DEPARTMENTS.
150 Graduates Have Entered College.
No home study for boys under fifteen. Outing Classes and Games, including Saturdays. Telephone 4856 Schuyler.
School Reopens Thursday, Sept. 30th.

The Chelsea School
"For Men and Boys"
213 West 23d Street New York
23rd St. Y.M.C.A.
Courses Commercial Stenographic Regents & College Preparatory High School & Grammar School
Sixty Evening Courses Also
Send for Catalog

SCHOOL OF CHIROPODY
of New York (Registered by the Regents)
Courses (Day and Night). Open Oct. 4.
Faculty consists of leading phys'ns & Surg'ns.
Catalog free upon request.
55 E. 125TH ST., N. Y. C.

CUTLER SCHOOL
Reopens Sept 28th—Primary Oct 4th
Gymnasium—Field Sports—Outing Class
Nos 49 & 51 East 61st St

School Information
FREE Catalogs of all boarding schools in the U. S. Call, 'phone or write.
AMERICAN SCHOOLS' ASSOCIATION,
1012 Times Building, 42d and Broadway.
Phone Bryant 6160.

BORDENTOWN MILITARY INSTITUTE.
An excellent school for the average boy, who needs careful guidance in study and habits. Healthful location, preparation for college or business. Write for catalogue.
THE PRINCIPAL,
Bordentown-on-the-Delaware, N. J.

DWIGHT SCHOOL 15 W 43 St.
36th YEAR
College and Regents' Exam's. Moderate fees. Makes a study of the individual student.

Kindergarten Training School
New York University
Washington Square.
Miss Harriette Melissa Mills, Principal.

EXCLUSIVE HOME SCHOOL
near Philadelphia, vacancies for several girls six to eighteen years. Exceptional educational advantages. Languages, music, art, $25 to $50 monthly. Y 204 Times Annex.

KYLE SCHOOL FOR BOYS
Irvington-on-Hudson, 22 Miles N. Y.
Prepares for business, colleges, tech. schools.

CHRIST CHURCH SCHOOL, Kingston, N.Y.
A school of the English type for boys under 14.
Terms $300-$600.

PENNINGTON SCHOOL prepares for college, technical school, business; reasonable rates. Pennington, N. J.

INSTRUCTION—Musical.

WEIGESTER
STUDIOS OF VOCAL MUSIC.
Robert G. Weigester, Director.
A Complete Education for the Singer.
Superior instruction at moderate rates. Pupils assisted in securing positions. Write for booklet Y.
CARNEGIE HALL, N. Y.

**DETAILS**

These advertisements are purposely brief, emphasizing some one particular fact or feature about our work as it occurs to us from day to day.

But we have a mine of interesting data, rich in the gold ore of facts and figures, ready at a moment's notice for any owner who will give us the opportunity to explain the merits of the Thompson-Starrett service.

**THOMPSON-STARRETT COMPANY**
Building Construction


**To Give a "Porto Rico Dinner."**

In order to revive interest here in the affairs of Porto Rico for both the political and economic advantage of that fair island possession of the United States, Governor Arthur Yager, who is expected to reach New York tomorrow from San Juan, will give a "Porto Rico dinner," according to advices received here from Martin Travieso, Secretary of Porto Rico. Among the leading citizens who will be invited to this dinner will be all the former Governors of the Island.

A case for Wincarnis

**Brain-Weary?**

Too tired to think or read because of over-work, want of rest and excessive concentration. Take Wincarnis.

Sample bottle for 10 cents to pay for packing and delivery. Booklet Free.

Edward Lassere, Inc., U. S. Agents
400 West 23rd St., New York

**WINCARNIS**
The Famous Tonic and Restorative



*Who is Julia Page?*

JULIA PAGE had never known a real home. Until her chance glimpse into the Toland family she was content with the cheap ideals and sordid surroundings among which she grew up in San Francisco.

But with that vision of home life Julia Page awoke. The gradual unfolding of her true self and her final triumph is the achievement of a courageous soul.

**THE STORY OF JULIA PAGE**
By KATHLEEN NORRIS
Author of "Mother," "Saturday's Child," &c.
JUST OUT NET $1.35
ALL BOOKSHOPS
DOUBLEDAY PAGE & CO.



CHARITIES.

**CHASING SICKNESS—**

By inviting the use of our doctrinal principles—soap, sun, and sleep.

THE BABIES' HOSPITAL
55th St. at Lexington Ave.



**CALIFORNIA**

Lackawanna Railroad

ROUND TRIP
$94.30

Information at Ticket Offices, Broadway, cor. Wall St., Park Place, 28th St., 42d St.


# HEAT KILLS THREE; NO RELIEF IN SIGHT

## Entire Country East of the Mississippi in Grip of Sun and Humidity.

## NO CHANGE FOR TWO DAYS

### Record Temperature of 99 Degrees in Orange County—Boston Has 92 Degrees, Chicago 90.

There were three deaths and seven prostrations reported in New York City yesterday as the result of the heat wave which is gripping the country east of the Mississippi River from the great lakes to the Gulf of Mexico. If the wave continues as expected for two days more it will break all records for September hot spells.

Temperatures of more than 85 degrees were reported in scores of cities along the Atlantic seaboard yesterday. At the same time the temperature is below the freezing point in many Western sections of the country.

The heat casualties in New York yesterday follow:

**The Dead.**

DRUMM, RICHARD, 40 years old, 158 Hamilton Avenue, Brooklyn; dropped dead at his home.

DUNN, CATHARINE, 70 years old, 248 Sumpter Street, Brooklyn; stricken at her home; died a few hours later.

SHEFFIELD, ELIZABETH, 61 years old, 208 Richmond Terrace, New Brighton, S. I.; fatally stricken at her home.

**Prostrations.**

BURNS, WILLIAM, 33 Marion Street, Brooklyn, a watchman for the B. R. T., overcome on the elevated station platform at Rockaway Avenue and Fulton Street; taken to St. Mary's Hospital.

COFFEY, MICHAEL, a porter, of 302 East Twenty-sixth Street, overcome in front of his home; attended and taken home.

GLADES, AGNES, 18 years old, 25 Claremont Avenue, overcome at 2,812 Broadway and taken to Knickerbocker Hospital.

HUTTER, ARNOLD, a merchant of Manhasset, L. I., stricken while seated in a chair at 1 Broadway; taken to Volunteer Hospital, and later to his home.

MacGRATH, MARY, 15 Bay Avenue, Mariner's Harbor, S. I., overcome in front of 2,426 Richmond Terrace; taken to Smith Infirmary.

MURIO, CATHARINE, 201 East 104th Street; attended at 115 East Twenty-ninth Street for hysteria, due to the heat.

WINTERS, ANNIE, address not known; overcome in front of 31 East Twenty-fifth Street and taken to Bellevue Hospital.

A dispatch from the Weather Bureau in Washington last night said that no relief from the excessive heat which has gripped the East and South since the middle of last week is promised for the next forty-eight hours. The local forecast is "Fair Wednesday and probably Thursday; not much change in temperature; moderate south winds."

Yesterday was the hottest Sept. 14 ever recorded at the local Weather Bureau. The maximum was reached at 2 o'clock, when the mercury registered 86 degrees. The Weather Man, with a big table before him, gave figures intended to show that yesterday was a sort of climax to a hot spell that began Sept. 4. From the files it is read that on Aug. 27 furs—the Winter kind—were worn and overcoats displayed in the shop windows.

The highest temperature of the year was recorded in Boston, 92 degrees. In Pittsburgh 70,000 children were dismissed from school because of the heat and Superintendent of Education William M. Davidson ordered that no more sessions be held until the record-breaking heat wave had passed. The Pittsburgh Weather Bureau thermometer registered 91 degrees at 5 P. M., the hottest hour of the day. There was much suffering in the steel mills, which were working overtime on war orders.

The maximum temperature in Philadelphia yesterday was 87, at 1 o'clock. For twelve days the maximum temperature in Philadelphia has been above the 80 mark, and on four days 90 or over was reached. At the same time the percentage of humidity has been above normal. Three deaths and many prostrations were reported. A total of eight deaths has thus far broken the hot spell.

Chicago sent word that at 2 o'clock in the afternoon the temperature reached 90 degrees, the record for the season. The Windy City has the first real hot spell of the year.

The mercury reached 99 degrees at many places in Orange County, N. Y. The oldest inhabitants say it is a record-breaking spell.

Forecasts issued last night promised thunder showers and probably cooler weather in several Southern States. Forecaster Scarr said if there was wind enough relief might blow up from the South, as the prevailing winds are from that section.

In the Ohio Valley and lower lake region Weather Bureau forecasts said last night that the temperature would probably moderate Wednesday night, with the approach of a disturbance central last night over Lake Superior, which came eastward from Colorado.

**Adamson's Annoyer Locked Up.**

Charged with threatening to rob the apartments of Fire Commissioner Adamson at 215 West 101st Street in offensive letters mailed to William Nichols, janitor of the building, Samuel Walton, a negro elevator runner in the apartment house, yesterday was arrested by Post Office Inspector Fitch. Commissioner Houghton held the prisoner, who waived examination, in $3,000 bail for the Federal Grand Jruy.

**Gregory Sent Back to Newport.**

Bernard F. S. Gregory, known in Horse Show circles, was surrendered to Inspector Tobin of the Newport, R. I., police yesterday by Magistrate Appleton in the West Side Court. Gregory is charged with obtaining by trickery a diamond-studded pin valued at $100. He was arrested at the Hotel Cumberland last Wednesday night.

# SUES FOR $150,000 ON HOTEL EPISODE

## Mrs. Davis Says Her Husband Divorced Her After She Met R. M. Eastman.

## STUDIO WAGES $50 A WEEK

### Young Woman Describes Defendant as an Elderly Man of Chicago, Who Is Wealthy.

A suit for $150,000 for alleged assau was begun in the Supreme Court yesterday by Mrs. Cecil M. Virginia Davis, who says she used to earn $50 a week as the manager of a photographic studio. She is 22 years old. The defendant is Robert M. Eastman, described as an "elderly man," whose address is given as 330 Hamlin Avenue, Chicago. Edgar J. Treacy is the plaintiff's attorney. He had no information to give concerning his client except that which appeared in the complaint. He said that today or tomorrow he would be ready with further particulars.

The complaint said that in 1914 Mrs. Davis was married but did not live with her husband for the reason that his business carried him to distant points, but that they were contemplating the resumption of marital relations. In the meantime she kept her job in the studio. In March, 1914, she was introduced to the defendant by a mutual friend. Mr. Eastman "immediately manifested a strong interest in her work," the complaint reads, "and offered to aid her and assist her in obtaining even greater success in her chosen occupation."

Mr. Eastman told the plaintiff, she said, that he was very wealthy and urged her to go to Chicago, where his home was, and where he would be able to extend much help. He promised he would procure her a much finer position in a photographic studio in that city or he would set her up in business for herself, furnishing the necessary capital." He also said, according to the complaint, that he was a patron of the arts and a philanthropist. Because of these statements and because of his age the plaintiff trusted him, and on May 3, 1914, went to Chicago.

The plaintiff met her at the station and escorted her to the Congress Hotel, where she registered. She said she wanted to go to her room alone, but that the plaintiff insisted upon escorting her there and then detained her in the room for two hours. She wanted to leave, but he had locked the door, she said, and so she could not go away.

Mrs. Davis said that her husband learned of this and divorced her in Kansas City. Since then she has been unable to find as lucrative employment as she once enjoyed. Justice Cohalan permitted service of the papers by publication.

## A POLICEMAN 2 LONG HOURS.

### Rookie's First Tour in Tenth Avenue Gives Him Enough of the Force.

The career of Thomas J. Henlon on the New York police force was brief, but according to Henlon, who ought to know, it was long enough to serve a peace-loving citizen many years. Beginning at 4 o'clock last Saturday afternoon in the West Forty-seventh Street Station, it ended about 6 o'clock that same afternoon.

Henlon, who is 24 years old, and lives with his parents at 301 East Fortieth Street, had some reputation as an athlete and passed his probation creditably. He had not been on post three hours when he hurried into the station and asked to be excused because of illness.

"I much prefer my former trade of plastering," said Henlon yesterday. "It may not be thrilling, but it's exciting enough for me. I had never been away from home all night before and listen to what I ran into when I walked out to Tenth Avenue to make people behave.

"There were six street fights that I had to go into and stop by physical force. Automobiles were continually irritating pedestrians, and each pedestrian insisted that I should outrun the machine and arrest the driver. Besides I had to go into four private houses to settle intimate rows between husbands and wives. No Siree, I'm through."

Henlon resigned on Saturday night and his resignation took effect yesterday. At 6 o'clock last night he walked into the West Forty-seventh Street Station and smiled happily at Lieutenant Clarkin at the desk. "Good-bye, Lieutenant," he said. "Life is hard at best, and I don't intend to make it any harder than I can help. Don't let 'em tear the street car tracks off that Tenth Avenue, but I'm through holding 'em down."

Policeman Henlon then took off his belt and handed it, with his shield, to the Lieutenant. Then with a bow of farewell to everybody he walked out to tell his wondering parents of his sojourn among the police.

## PUMP CO. FIGHT TO JERSEY.

### Reorganization Plan Declared Operative After Court Decision.

Judge Hough in the United States District Court yesterday denied the application of the minority preferred stockholders' protective committee of the International Steam Pump Company for leave to intervene in the foreclosure suit brought by the Guaranty Trust Company and others. This virtually offsets any plan of the minority stockholders to block in this State the reorganization plan of the company, as proposed. The court held that as a receiver for the company had been appointed in New Jersey, any action to intervene in the foreclosure suit should be begun in that State and in the name of the receiver.

Following the announcement of the decision of the court the joint reorganization committee of the international Steam Pump Company declared its plan of reorganization operative and fixed Oct. 14 as the date for payment of the assessment of $12.50 a share on the assenting common stock. The assessment on the preferred stock cannot be determined accurately until the common stock has paid its assessment, but it is estimated that the preferred stock must pay in the neighborhood of $14.50 a share. It was announced that 90 per cent. of the common stock and 74 per cent. of the company's preferred stock had been deposited. Of the company's bonds 94 per cent. were deposited. On the face of these returns the protesting preferred stockholders represent a small minority.

Following the decision of Judge Hough an order was obtained in the Chancery Court of New Jersey yesterday compelling the majority stockholders' committee to show cause why an action to intervene in the Guaranty Trust foreclosure suit should not be begun in New Jersey in the name of the receiver. This order is returnable next Monday in the court house at Paterson, N. J.

"The position of the preferred stockholders' committee of the International Steam Pump Company will be maintained as high as the Supreme Court of the United States if necessary, and the committee has no doubt whatever of the ultimate outcome of this situation, though it may mean long litigation," said Chairman McDougall Hawkes.

## FORMER NEW YORKER SLAIN.

### Duncan, Once a Professor, Killed with Hatchet at Home in Ohio.

XENIA, Ohio, Sept. 14.—Denman Duncan, 48 years old, a bachelor, employed as a paperhanger, was found dead with his skull crushed at his home at Yellow Springs, near here, today. A bloody hatchet was found outside the house and bloody fingerprints were on a door leading from Duncan's room. Duncan's body was found on the floor.

Duncan at one time was an Assistant Professor of Chemistry in a New York City college. His father, Dr. Amos Duncan, formerly occupied the Chair of Physiology at Antioch College here.

## FOR A DEFENSE CAMPAIGN.

### Committee of One Hundred to be Perfected at Meeting Tonight.

A meeting of the American Defense Society of New York City will be held at the Hotel Astor tonight to perfect the organization of the Committee of One Hundred, which has for its object the carrying on of an aggressive campaign in New York City for better national defense. The presiding officer will be Magistrate Joseph E. Corrigan.

Among those who have accepted membership on the Committee of One Hundred are Charles Scribner, J. Sergeant Cram, Austin B. Fletcher, C. Grant La Farge, G. R. Dyer, W. T. Hornaday, Robert Appleton, Sidney W. Fish, Charles E. F. McCann, Frederick T. Frelinghuysen, Daniel Frohman, Allen W. Evarts, Donn Barber, Bradley Martin, L. E. Mahan, Howard Van Sinderen, Stuart D. Preston, George Floyd Vingut, Henry Reuterdahl, Edwin Arden, Russell Doubleday, James H. Hyslop, Dr. P. M. Butterfield, Lawrence G. White, Channing Pollock, C. Ward Crampton, Lawrence S. Butler, Henry C. Quinby, Lee de Forest, Richard Henry Gatling, Saul E. Rogers, Beverley R. Robinson, Dudley Davis, and Edson Bradley.


**GROW EVER STRONGER**

**In spite of disturbance to trade, the population and wealth of the city has steadily increased, and with them the security of the real estate on which our Guaranteed Mortgages are based.**

**LAWYERS TITLE & TRUST COMPANY**
160 Broadway, New York

| | |
|---|---|
| 188 Montague St., Bkn. | 44 Court St., Bkn. |
| 383 E. 149th St., N. Y. | 3254 B'way, Bkn. |
| 367 Fulton St., Jamaica, N. Y. | |
| 160 Main St., Wh. Plains, N. Y. | |


# ROFRANO INDICTED, POLICE HUNT HIM

Continued from Page 1.

height of the disturbance a man appeared at a window of Rofrano's club and began to fire a revolver.

Several persons in the street were injured. One bullet struck three-year-old Lina Brienzi in the right eye as she sat in a window above the Gambera Club. Her sister and other members of the family accused Rofrano of the shooting. He was arrested, and later released. Lina Brienzi did not die, but she was maimed for life and shortly after the shooting her father brought a civil suit against Rofrano in her name. She obtained a judgment of $2,000 against Rofrano, which he avoided paying by going into bankruptcy. Some time later he came out of bankruptcy and compromised the judgment by paying the girl $1,500.

**Went Into the Law.**

Before this case was settled Rofrano became Superintendent of the Tenement House Department. In 1907 Rofrano, who had been saloon keeper, contractor, and politician with success, decided to become a lawyer. He entered the New York Law School, being admitted on the academic education guaranteed in the certificate from St. Joseph's Collegiate Institute of Buffalo. He passed the bar examination in 1911, and was admitted. He is now a partner in the firm of Simmons, Harris & Rofrano, 198 Broadway.

He represented Giuseppe Lotito, an Italian dock laborer, in a suit for damages, and won a judgment of $1,250 for his client. According to the client, Rofrano kept all but about $400 of the money for himself. Lotito brought this matter to the attention of the Bar Association last year in an effort to have Rofrano disbarred, but he was unsuccessful.

Rofrano broke with "Big Tim" Foley in the 1913 campaign, preceding Mayor Mitchel's election. His friendship with "Gene" and Clement J. Driscoll, who were Gaynor rather than Foley men, was strong. Clement Driscoll became a Deputy Commissioner of Police and antagonized Foley. "Gene" sided with his brother, and the two drew Rofrano with them. The final breach came at about the time of Mitchel's nomination, when, Foley says, Rofrano sought the nomination for Congress to succeed Daniel J. Riordan. Foley said he laughed at Rofrano's ambition. Rofrano said he simply became disgusted with Foley's political principles and decided to join the forces of good government.

Rofrano organized the Home Rule Democratic Club at 48 Madison Street in opposition to Foley's Downtown Democratic Club, and the two organizations have been the headquarters of the factions in the political feud.

**Feud in the Second Starts.**

Active hostilities began soon after Mayor Mitchel's election. On Dec. 17, 1913, Mike Giamari, who succeeded Rofrano as Foley's chief Italian lieutenant, and whom Rofrano is now charged with murdering, was stabbed in the back at Catharine and Oak Streets. The wound did not prove fatal, but that night Vincenzo Candillo, a Rofrano man, was shot and killed.

At once the Rofrano adherents accepted the theory that Mike Giamari's brothers, Albert and John, believing Candillo to have been Mike's assailant, killed him in revenge. Albert and John Giamari and Michael Geno, a friend of theirs, were arrested and charged with the crime. At their trial, the principal witnesses against them was Joseph Baldo, who was with Candillo when he was killed, and who identified the three prisoners as the murderers. While the trial was in progress, however, Baldo repudiated his identifications, saying that "Rocks" Cornell and Frank Fennimore, two of Rofrano's chief lieutenants, had forced him to commit perjury in making the identification.

From the witness chair in General Sessions, Judge Wadhams presiding, Baldo told how Cornell and Fennimore had intimidated him with use of Rofrano's name. He accused Rofrano himself of meeting him at Police Headquarters and of using words which seemed to give authority to the threats of Cornell and Fennimore. The three defendants in the case were discharged, and Rofrano, with apparent willingness, appeared before Judge Wadhams, to clear himself of Baldo's accusations. He escaped indictment for improper conduct.

**Mitchel Gives Him $5,000 Job.**

In June, 1914, Rofano was appointed Deputy Street Cleaning Commissioner. Many persons used the evidence of this case and other accusations in an effort to have Rofrano removed by the Mayor and THE NEW YORK TIMES took the position that at best Rofrano was an undesirable man for the position. But, lacking positive evidence against his Deputy Commissioner, the Mayor refused to remove him.

The next violent outbreak in the political feud of the Second District came on New Year's night, 1915, when James Minott, Rofrano's cousin, but one of Foley's lieutenants, was shot and killed in Forty-second Street. Joseph and Anthony La Salle, two Rofrano men, were declared guilty of second degree murder in connection with the killing, and they are now serving twenty-year sentences in Sing Sing.

In March of this year Mike Giamari was killed and Gaetano Montimagno was subsequently convicted of the murder. The chief evidence against him was supplied by Joe La Salle, who hid after the Minott murder in "Rocks" Cornell's home in Brooklyn, where, he said, Cornell, Fennimore, and Montimagno plotted the murder in his presence. It was while the plotting was going on, La Salle testified, that Cornell frequently communicated by telephone with Rofrano. The indictment of Rofrano is based on the charge that Cornell and Fennimore were really his agents in the murder of Giamari.

Cornell was convicted of murder in the second degree in connection with the death of Giamari, and is now serving twenty years in Sing Sing. At his trial Rofrano took the witness stand to deny the accusations against him. After the trial he resigned his $5,000 place in the Street Cleaning Department.

Rofrano has made many influential friends. In July, 1914, he was the principal guest at a dinner given at the Italian National Club, 117 West Forty-eighth Street, at which the toastmaster was Magistrate Freschi, now Justice of the Court of Special Sessions. Commissioner Fetherston and others eulogized Rofrano highly in their speeches.


NOTE THE NAME

**CELESTINS**
**VICHY**
(FRENCH REPUBLIC PROPERTY)
**Natural Alkaline Water**

Unexcelled for table use.
Standard remedy for Dyspepsia, Stomach Troubles, Gout and Uric Acid.

*Ask your Physician*

Bottled at the Famous Spring at VICHY, France

CELESTINS CELESTINS



*STYLE H*
*$150*

*Delivery upon a first payment of $10. The balance in equally moderate monthly payments.*

**The AEOLIAN-VOCALION**

Here is the newest model of the wonderful Aeolian-Vocalion—the phonograph that is arousing such wide-spread enthusiasm.

It contains the patented Sound-box constructed on novel, scientific lines, and which produces entirely new phonographic tones—rich, deep and mellow.

It contains the patented Symphonetic Horn, embodying the most advanced principles of acoustical science. This new horn qualifies the least tendency to the ordinary metallic "phonograph-tone" and preserves the tonal sound-tints that distinguish all different instruments and voices.

It contains the new Automatic Stop—the simplest and most efficient device of its kind yet invented.

*The Wonderful Graduola*

And it contains the revolutionary tone-control feature called the Graduola—exclusive with the Aeolian-Vocalion. This gives you the additional phonograph privilege of *personally varying the music to your mood.* Its use is optional; you may let any record play itself if the interpretation suits you. If you wish, however, you can vary it in subtle details just as the artist himself varies each performance.

At its price—$150—this new model of the Aeolian-Vocalion offers marked advantages and musical superiorities over any other phonograph made, irrespective of price.

THE AEOLIAN COMPANY
AEOLIAN HALL, 29 WEST 42nd STREET, NEW YORK

*Copyright, 1915, The Aeolian Company*



*Broadway and 33d Street*

**GIMBELS**

*Store Opens 8:30 Closes 6*

***Pays to Get Up Early for this Characteristic GIMBEL Sale of***

**2700 Suits of Men's**

**$1.50, $2 and $2.50**

**Pajamas for 95c**

This is a typical GIMBEL purchase. BIG—as it has to be to get the price so low. Full of VALUE, and involving only PERFECT goods that are desirable from every point of view.

All things considered, it is BY FAR the BEST Pajama offering we have been able to make for a twelve-month.

The manufacturer who sold this collection to us is known for the *cut*, the *finish* and—well, for the all-round EXCELLENCE of his product. Light and heavy weights are included—some of the heavier ones just right for late Fall and Winter.

Materials include mercerized pongees, heavy cheviots, imported Scotch madras and other such fine fabrics. All sizes and a wealth of colors and effects.

Main Floor



Hampton Furniture of Pleasing Personality

THERE is, about our Hampton Reproductions, a quality more easily perceptible than definable, which gives to each a distinctive personality of its own.

Partly due, perhaps, to the discriminating selection, as models, of the masterpieces of the past, partly to the craftsmanlike integrity with which they are fashioned, this is the quality that makes them as securely at home in the lofty Reception Rooms of the stately Mansion as in the feminine Boudoir or masculine Den of the more modest home.

HAMPTON SHOPS
34 AND 36 WEST 32d STREET
NEW YORK

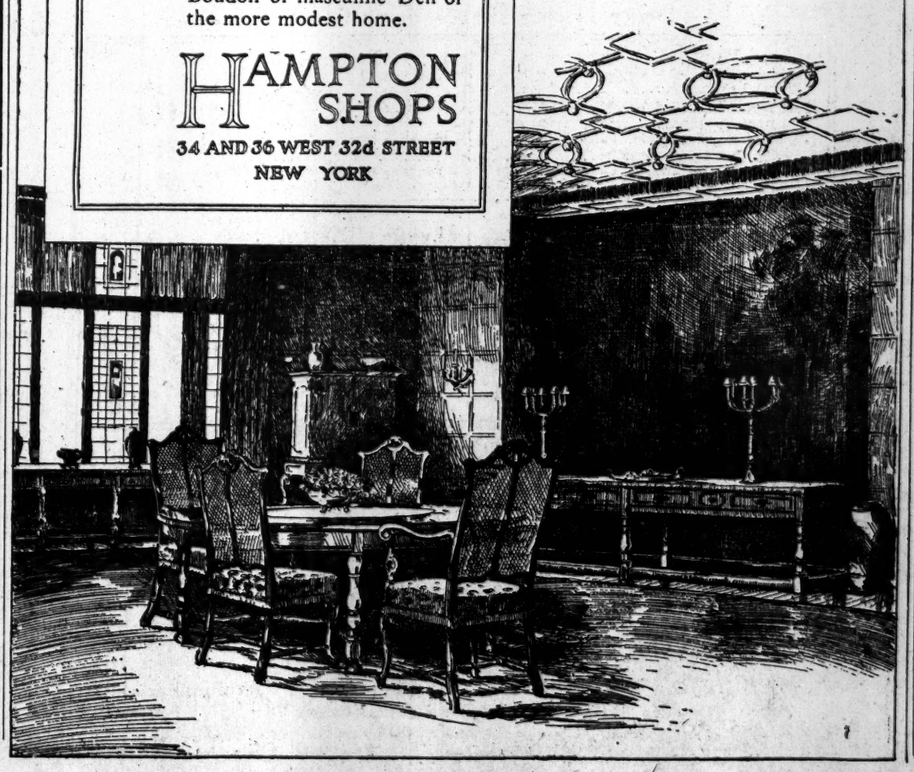



*The HARDMAN Five-Foot Grand*

*An instrument of exquisitely graceful lines, that occupies no more space than an upright piano.*

*Caruso says: "Its TONE is wonderful."*

**$650**

*Easy Terms if desired*

HARDMAN, PECK & COMPANY—Founded 1842
Hardman House: 433 Fifth Avenue, (between 38th and 39th Sts.)
Brooklyn Store: 524 Fulton Street (near Hanover Place)



**PARADE DAY and SPEED TRIALS SATURDAY, SEPT. 18th**

All drivers and passengers in parading cars admitted free. For information regarding time and starting point of parade, apply at headquarters. Admission to track for non-participants in parade, 50c.

**ASTOR CUP RACE**

**350 MILES—SATURDAY, Oct. 2d, 11 A. M.**
**SHEEPSHEAD BAY SPEEDWAY**
**World's Greatest Automobile Race**

at the world's newest, finest and fastest track. All America's most famous drivers. Speed records sure to be smashed. Greatest event in history of the automobile. $50,000 in cash prizes and the Astor Trophy.

General Adm. $2.00 GRAND STAND RESERVED SEATS (extra) $3.00. OPEN STAND SEATS, NOT RESERVED (extra) $1.00.

Boxes holding six persons, including admission ..... $50.00, $75.00, $100.00 and $150

Parking Space FREE to persons holding Boxes and Grand Stand Seats.

Parking space within oval fronting home stretch:
FIRST ROW.....$25.00. SECOND ROW.....$15.00.
These prices do not include Admission Tickets.
All other parking spaces in oval, $5.00, not including admission.
Tickets on sale at Tyson's and Sheepshead Bay Speedway Corp., 1696 Broadway, Between 53d and 54th Sts. Phone Circle 1915.

$1,000,000
10-20 YEAR
MORTGAGE-BONDS
Due Jan. 1st, 1932
at 95
Netting about 5½%

These Bonds are the direct obligation of the Company, with a Capital, Surplus and Profits of $2,500,000, and are further secured by deposit with the Trustee of first mortgages on improved real estate in American cities equal in amount to the face value of the Bonds.

Listed on New York Stock Exchange.

THE MORTGAGE-BOND CO. OF NEW YORK
55 Liberty Street

Protect Your Feet

YOUR feet were made mechanically perfect. They flex and bend with your body, poise you, carry your weight. But they were never intended to be used on the hard, unyielding pavements and streets of New York.

Dr. Reed's Cushion Shoes act as "shock absorbers" to your feet. They protect your feet against the hard pavements; they give you an easy confident tread and prevent many foot troubles.

You can't afford to be without Dr. Reed's Cushion Shoes this fall—all the time.

Men's Shoes $6 and $7
Women's Shoes $5 and $6

Dr. A. Reed Cushion Shoes
1372 Broadway, at 37th Street
12 Park Place, Woolworth Bldg.

Stolen!

What? Why the new play by the rising young playwright, Paul Henley! Just taken bodily by an unscrupulous manager and produced with Henley's fiancee playing the principal part! Read about it in the new novel

WHEN MY SHIP COMES IN
By GOUVERNEUR MORRIS
Illustrated, $1.35 net.
CHARLES SCRIBNER'S SONS



PUSSY Willow is a pledge of wear to the purchaser—also an authority of style.

See the stamp on the selvage; —the label in the garment.

Pussy Willow
REG. U.S. PAT. OFF.



PHONE MAIN 6900
Our 36th Year

37 to 83 Flatbush Avenue
Largest in New York
MOVING, STORAGE, SHIPPING
Rug and Carpet Cleaning


# DENIES PELL PARTY DRANK MUCH WINE

## Mrs. Laimbeer Describes Dinner for W. K. Vanderbilt, Jr., on Night of the Accident.

## WITNESS STILL HAS LIMP

### In Suit Against the Long Island Railroad for Death of Chauffeur She Corrects Former Testimony.

Gossip tending to indicate that a large wine dinner preceded the automobile tragedy in which S. Osgood Pell, William S. Laimbeer, and Mrs. Pell's chauffeur, Charles Gambino, lost their lives when an electric train ran down the Pell automobile on the Wreck Lead crossing of the Long Island Railroad at Long Beach on Sunday night, Aug. 3, 1913, and in which Mrs. Nathalie Schenck Laimbeer was crippled was dispelled yesterday by Mrs. Laimbeer at the continuation of the trial for $40,000 damages against the Long Island Railroad instituted by Dominico Gambino of 11 East Seventh Street, Manhattan. He sued for the death of his son, Charles Gambino, before Justice Manning and a jury in the Queens County Supreme Court.

In marked contrast to her haggard appearance when she testified last June in behalf of Mrs. Pell, who recovered a verdict of $25,000 damages against the railroad for the death of her husband, Mrs. Laimbeer appeared yesterday very much improved in health. The scars which marred her face had disappeared, although she walked with a perceptible limp. She told the story of the dinner party at the Hotel Trouville on the night of the accident, at which William K. Vanderbilt, Jr., was the guest of the evening, and repeated the story of the trip to the crossing preceding the crash.

It was on the cross-examination that Martin W. Littleton, representing the railroad, took up the wine episode. This phase of the case was not touched at the time of the trial of Mrs. Pell's case against the railroad last June.

"Were drinks served at the dinner?" Mr. Littleton asked. Instantly everybody in the crowded courtroom was on the alert.

"Yes," replied the witness, in a calm tone. "We had champagne and white wine."

"What did Mr. Pell drink?"

"He drank champagne. Mr. Vanderbilt drank white wine."

"Do you know how many bottles of champagne were served?"

"Yes. Mr. Pell bought a quart bottle of champagne at the beginning of the dinner and later the waiter opened a second bottle."

"How much was drunk?"

"Well, I drank one glass. I know that my husband drank two glasses. I know that only half of the second bottle was drunk because on leaving the table Mr. Pell said that it was too bad to leave a half bottle of champagne behind."

"Did Mr. Pell visit around at the other tables in the dining room?"

"Yes."

"Did he dance with ladies from other tables?"

"Yes. He danced with his wife and with ladies from other tables. I did not know the ladies with whom he danced.

"Did he drink at the other tables?"

"He always returned to our table after each dance."

"When he left the hotel to start for home did he show signs of drinking?"

"No; he did not. He acted perfectly natural."

In returning from the beach Mrs. Laimbeer said they first drove along a roadway which led into a narrow road going toward the railroad crossing. While on the broad stretch of road they passed a number of automobiles. According to Mr. Littleton's view, this indicated that the Pell automobile was going at a high rate of speed and was passing automobiles going in the same direction. When this was explained to Mrs. Laimbeer she exclaimed:

"No, we didn't pass them. I mean that we met them. They were going in an opposite direction and of course we passed them."

This explanation was not satisfactory to Mr. Littleton, who read from the testimony given by Mrs. Laimbeer at the Pell trial in June, where she testified they passed automobiles.

Perhaps I made a mistake in stating it that way," replied the witness. "We passed them because they were going in the opposite direction."

The railroad's defense will be presented today.

## FOUND FLAGMEN ASLEEP.

### Inspector Testifies in Long Island Hearing on Working Hours.

Inspector Edward D. Hutchinson of the Public Service Commission, testifying yesterday in a hearing before Commissioner Cram as to the working hours of watchmen on the crossings of the Long Island Railroad, declared that on an inspection trip on Sept. 2 fifteen watchmen were found asleep, and in some cases the gates were up.

"What protection would a pedestrian or an automobilist have against a passing train?" asked Edward J. Crummey of counsel to the commission.

"None, so far as the flagman was concerned," answered the Inspector.

C. L. Addison, counsel for the railroad company, demanded to know who the men were and at what crossings they were detailed. He declared that the railroad maintained a system of inspection, but that it could not keep the men from going to sleep when they knew no trains were due. Mr. Crummey refused to reveal the names of the men or the crossings, as he said he did not want to jeopardize the men's positions and added that their exhaustion might have been due to overwork.

"But they hadn't been on duty more than a few hours," said Mr. Addison.

Commissioner Cram upheld the lawyer in his refusal to give the names or the location of the crossings, saying that the commission was not acting upon the complaint of any particular person, but was making a general investigation.

The Inspector said the men were compelled to work continuously for twelve hours each day in the year, and told of one man who had worked for nine years without a day off. In case of emergency, the Inspector said, the watchmen are sometimes obliged to work twenty-four hours, and that once a month when the men change from the day to the night shift they have to work eighteen hours.

# LARGEST AMERICAN SUBMARINE LAUNCHED

## M-1, a New Type, to Steam 5,000 Miles at 16 Knots—Still Bigger Boat Building.

QUINCY, Mass., Sept. 14.—The submarine M-1, built for the United States Government by the Electric Boat Company at the Fore River Shipyard here, was launched today. The new submersible is 185 feet over all, with a maximum steaming radius of 5,000 miles and an estimated surface speed of 16 knots. She is equipped with four torpedo tubes and a deck gun.

The M-1 is not only the largest submarine yet launched for the United States Government, but is also the first example built in this country of a new type from which much is expected. All previous boats built by this company for the United States up to and including the L Class, that is to say, all boats now in service, except the G Class, which were made by other builders, were developed from the original Holland by the technical staff of the Electric Boat Company under the direction of L. Y. Spear, late Naval Constructor in the United States Navy. The type has been adopted by many of the great naval powers.

In recent years there has arisen a demand for very large submarines with a high surface speed, and all of the naval powers are now desirous of obtaining such boats with a surface speed of twenty knots an hour, to enable them to operate with the battle fleet. In fact, naval expert opinion in general looks toward the development of this type to replace the torpedo boat destroyer, just as the small type of submarine has replaced the torpedo boat proper.

This demand was the real reason for the appearance of the type represented by M-1, and it is a radical departure in design and construction from the perfected Holland. This type is constructed under new patents taken out by Mr. Spear, with naturally all the good features of the perfected Holland retained which were compatible with the new system of construction.

While the M-1 is considerably larger than any of the submarines previously launched, she is not so large as the fleet submarine Schley, building by the same company. The Schley in fact is an enlarged M-1, so that the trials of M-1 are awaited with great interest as foreshadowing the results to be obtained with the Schley.

The M-1 not only represents a new departure in hull construction and arrangement, but she also is the first vessel to receive a new and improved type of submarine engine entirely developed in America. These engines operate on the Diesel cycle, but have many important improvements over similar engines installed in European submarines. All of the United States submarines built by the Electric Boat Company since the D Class have been fitted with Diesel engines, but hitherto these have been modifications of engines of European design. Most of these boats are equipped with what are substantially duplicates of the engines installed in the German submarines. The M-1 engines have been designed to overcome such difficulties as have been encountered with the engines of European design.

The M-1 was launched in a practically completed condition, and will leave in the near future for Provincetown for trials.

# TWO DIE, SEVEN HURT WHEN AUTOS CRASH

## Ida Brown of Winter Garden Chorus and Waiter Delmar Killed Instantly

## AFTER MIDNIGHT SUPPER

### Dorothy Hunt Injured When Broker's Car Ran Into Greenfield's Auto on Pelham Parkway.

Miss Ida Brown, 20 years old, a Winter Garden chorus girl, of 243 West Ninety-eighth Street, and her companion, Walter Delmar, 34 years old, a clerk, of 550 West 153d Street, were killed early yesterday morning when an automobile in which they were returning from a midnight supper at Pell Tree Inn collided in Pelham Parkway, about 500 feet east of the Eastchester Road, with another automobile carrying pleasure seekers. Miss Dorothy Hunt, 18 years old, another girl in the Winter Garden chorus, who lived with Miss Brown, and Chester A. Marshall, a real estate broker, of the St. George Hotel, Brooklyn, who were riding with Miss Brown and Delmar, were painfully injured.

The other automobile was owned and operated by William Greenfield, a real estate dealer of 936 Intervale Avenue, the Bronx, and in the car with him were James G. Rae of 58 Sixth Street, Brooklyn; Tony Muzzi, 27, of 54 James Street, and the Misses Mamie Byrne, 22, and Rose Smith, 20, both waitresses in a Fourteenth Street restaurant, living at 221 East Eighteenth Street. All of these suffered injuries, the most serious being a possible fracture of the skull received by Muzzi, and a fracture of Greenfield's left arm. Muzzi was removed to Fordham Hospital. The other six injured were able to go to their homes after treatment.

Coroner Healy of the Bronx, conducted a preliminary investigation a few hours after the accident, and then held Marshall and Greenfield, the drivers of the automobiles, in $2,000 bail each on technical charges of homicide. Each of the others who came through the accident alive was held in $100 bail as material witnesses. The prisoners remained at the Coroner's office until bail was furnished for them by a surety company. They will appear at the inquest, which will be held on Sept. 24.

Marshall met the two Winter Garden chorus girls at the stage door of the theatre after the performance on Monday night and drove them to Delmar's home, where the man now dead joined the party. The four rode to the Pelham Tree Inn and had a supper which was not finished until nearly 3 o'clock in the morning. Marshall's automobile is a high-powered, low-built car, equipped to carry two passengers in the driver's seat and two more on chairs fixed on the running-board. When the party left the inn to return to Manhattan, Marshall and Miss Hunt were in the seat, Miss Brown and Delmar riding in the chairs.

Greenfield, Rae and Muzzi had dinner together at a Staten Island restaurant on Monday night, and later in the evening met the two waitresses. The party of five went for a spin in Greenfield's large touring car, and were going out Pelham Parkway when the collision occurred. The cars met head-on and all of the occupants were thrown out. Marshall's smaller automobile rebounded and turned over, landing on Miss Brown and Delmar, who were killed almost instantly.

The front tires of each automobile blew out with the force of the collision, and the noise of these explosions attracted mounted policemen of the Westchester Station, who summoned an ambulance from Fordham Hospital.

There was a fog over the road at the time and, according to Marshall, he never at any time saw lights on Greenfield's automobile. The only warning he had, he said, was when he saw the black shadow of the big car too late to avoid the crash. Each of the drivers said the speed of the other was excessive, but both were more inclined to blame the foggy darkness and the narrowness of the road than each other.

Miss Hunt said after the accident that just before the crash came there was some joking in her party about the dangers of automobile riding at night, and that Miss Brown laughingly said:

"Well, if I get killed, I want red roses on my grave."

She was dead within sixty seconds.

## BOY KILLED BY TAXICAB.

### Run Over at Play When He Backs Into Machine.

Barney Goldberg, 9 years old, of 92 First Street, was playing early last night in front of 88 First Street when he was run over by a taxicab, owned by the Hoffman Taxi Company and driven by Harry Weinberger of 296 East Second Street. Dr. Herrman from Bellevue Hospital took the boy to the Har Moriah Hospital at 138 Second Street, where he died on arrival.

Weinberger was not arrested, as his cab was going slowly and the boy backed into it.

## 400,000 ENJOY MARDI GRAS.

### Only Four Arrests in the Big Crowd at Coney Island.

More than 400,000 persons crowded into the thoroughfares and places of amusement at Coney Island last night to join in the celebration of the second evening of the Mardi Gras season. The occasion was Veterans' Day, and there were ten civil war and 300 Spanish-American war veterans in the parade. Several hundred Volunteer Life Savers marched with them.

The night was notable for the good order that prevailed. By midnight the police had made only four arrests, a smaller number than is usually made on the Island on the ordinary Summer night. The four men arrested were charged with such minor offenses as annoying girls with confetti and conducting themselves in a disorderly manner.

Tonight will be Woodmen of the World night, and the members of the order will form the parade.

## BOY EXPLORER DROWNED.

### Goes Swimming in Interstate Park and Takes Cramps.

Oscar Fowler, 16 years old, of 2172 Eighth Avenue, was seized with cramps yesterday while swimming in the Hudson and was drowned before campers and fishermen on the shore could aid him. With Erlich Russel of 32 Morningside Avenue he went after school yesterday on a boys' exploring expedition across the river to Interstate Park. Rescuers who put out from shore recovered the body.

William Clancy 12 years old, of 37 Old Broadway, while in swimming yesterday in the Hudson off 144th Street, called for help. As three motor boats put out to save him he sank. Frank Newman of the New York Motor Boat Club dived for him and pulled him to the surface. An ambulance from the St. Lawrence Hospital brought Dr. O'Rourke, who worked over the boy until he regained consciousness.

## EXPLODING TANK HURTS 3.

### Public School Children Not Disturbed by Street Accident.

A carbonic acid tank exploded in front of the Kranich Siphon Bottling Company plant at 66 Pitt Street yesterday. The head of the tank, a large brass cylinder weighing fifty pounds, was shot fifty feet into the air, and in descending narrowly missed a woman and her daughter, Samuel Ellner, 35, of 14 Suffolk Street, was struck on the head and injured internally, and taken to Gouverneur Hospital in a serious condition. Max Strete, 20, of 66 Pitt Street, received lacerations, and David Cohen of 705 Fifth Street has his left arm broken. The tank was heavily charged. It exploded when handed to Ellner in a wagon by Streto and Cohen.

At Public School 4, diagonally across the street, in which were 2,500 pupils, the explosion caused no disorder.

## DR. VAN AMRINGE'S FUNERAL

### Columbia Men Pay Last Tribute to Dean They Revered.

At the funeral of Dr. J. Howard Van Amringe, former Dean of Columbia University, at Trinity Church yesterday, the edifice was crowded with men of affairs, mostly distinguished alumni of Columbia.

There were delegations representing the various college associations in which Dean Van Amringe had been prominent. These included the Columbia Board of Trustees, the directors, the Alumni Federation, the Early Eighties, the Upper Eighties, the Forty-niners, and the Class of '74. Above all these, however, stood out the six men of the class of 1860, the last of the old class of which the dean had been a member. They were Egerton L. Winthrop, David Lydig, George Waddington, Thomas H. Messenger, Edgar M. Cullen, and F. P. Kepple.

The pall bearers were all Columbia men of note, being Seth Low, Nicholas Murray Butler, Edgar M. Cullen, F. P. Kepple, George Macculloch Miller, Gerard Beekman, James Duane Livingston, William C. Demorest, Charles R. Miller, John B. Pine, J. Van Vechten Olcott, and Edward Delevan Perry.

Mayor Mitchel, a '99 graduate of Columbia, was in one of the front pews, and scattered in the church were others who are well known in various walks of life. Among these were Herbert L. Satterlee, Magistrate Robert C. Cornell, William Barclay Parsons, William M. K. Olcott, Francis S. Bangs, Arthur T. Dwight, A. B. Simonds, E. E. Sage, Henry W. Slocum, Frederick A. Goetze, Francis E. Ward, Professor Charles A. Doremus, Benjamin B. Lawrence, Thomas B. Stearns, Silas B. Brownell, Hamilton Fish, Sr., Dean Greavenor, Dr. Reginald H. Sayre, Ambrose Henry, Arthur D. Walker, Vincent King, Howard Van Sinderen, Gustavus T. Kirby, Charles F. Hoffman, Stephen Baker, Talcott Williams, C. H. Mapes, Jacob Langthorn, and James Rice, the rowing coach.

The services were conducted by the Rev. Dr. William T. Manning, rector of Trinity Church, of which the former Dean was a vestryman for many years. The interment was in Morristown, N. J.

The will of Dr. Van Amringe was filed for probate in the Surrogate's Court yesterday. The entire estate, the value of which is not given, is left to the testator's daughter, Emily Bulow Van Amringe, except a number of personal belongings which Mr. Van Amringe especially valued. These were a silver vase and pedestal that were presented to him by the Alumni Association of Columbia on April 3, 1909; a silver loving cup, presented by the students in May, 1903, and the framed petition of the Philolelan Society to the trustees to make the decedent Dean Emeritus, together with the parchment containing the signatures of the petitioners.


"Personal Tax on $4,000,000,000. City Will Raise Valuations Twelvefold"

In view of the City's determination to increase and enforce collection of personal taxes in future, it is well to reconsider your entire investment position.

Our guaranteed first mortgages upon which the tax has been paid are free from personal taxation in the State of New York. They are legal investment for Trust Funds, and yield 5%.

THE PRINCIPAL AND INTEREST ARE GUARANTEED

New York Mortgage & Security Company
(Under supervision of New York State Banking Department.)
CAPITAL AND SURPLUS, $2,500,000
135 BROADWAY, NEW YORK
203 MONTAGUE ST., BROOKLYN



GLASTENBURY HEALTH UNDERWEAR

GLASTENBURY Established 1835 KNITTING CO.

GLASTENBURY TRADE MARK KNOWN THE WORLD OVER

FOR MEN

Safety First, Last and All the Time—against Sudden Chills, Colds, Pneumonia and Rheumatism.

Famous over half a century for its superior qualities.

Every garment shaped to the figure and guaranteed not to shrink.

Glastenbury Two-Piece, Flat Knit Spring-Needle Underwear is made in fifteen grades, several weights of fine wools, worsted and merino.

See special feature of adjustable drawer bands on

330—Natural Gray Wool, winter weight.....per garment $1.50
3005—Natural Gray Wool, winter weight (double thread)...per garment 1.75
C. B. Imp.—Natural Gray Worsted, light weight.....per garment 1.50
A—Natural Gray Australian Lamb's Wool, light weight....per garment 1.75
G/H—Natural Gray Worsted, medium weight.....per garment 2.00
A. H.—Natural Gray Australian Lamb's Wool, winter weight.per garment 2.50

For Sale by Leading Dealers

ROBERT REIS & CO., Wholesale Distributors, New York

Write for booklet—sample cuttings. Yours for the asking. Dept. 3.

Glastonbury Knitting Company, Glastonbury, Conn.



CUT PRICES
Which Mean Something to Cigarette Smokers

We are cutting prices on the well-known standard "quality" brands of Turkish cigarettes, which the public smoke more of than all other brands of Turkish cigarettes combined

A. SCHULTE
46 CIGAR STORES
New York-Brooklyn-Newark

Largest Independent Retail Cigar Dealer in America

Lower Prices—Bigger Value Coupons

| | | | |
|---|---|---|---|
| Murad Cigarettes: Package of 10 and 2 Valuable Mutual Coupons | 11c | Trophies Cigarettes: Package of 10 and 2 Valuable Mutual Coupons | 8c |
| Package of 20 and 4 Valuable Mutual Coupons | 21c | Package of 20 and 8 Valuable Mutual Coupons | 16c |
| Package of 50 and 11 Valuable Mutual Coupons | 53c | Package of 50 and 8 Valuable Mutual Coupons | 40c |
| Package of 100 and 21 Valuable Mutual Coupons | $1.05 | Package of 100 and 16 Valuable Mutual Coupons | 80c |
| Mogul Cigarettes: Package of 10 and 2 Valuable Mutual Coupons | 11c | Helmar Cigarettes: Package of 10 and 2 Valuable Mutual Coupons | 8c |
| Package of 20 and 4 Valuable Mutual Coupons | 21c | Package of 20 and 8 Valuable Mutual Coupons | 16c |
| Package of 50 and 11 Valuable Mutual Coupons | 53c | Package of 50 and 8 Valuable Mutual Coupons | 40c |
| Package of 100 and 21 Valuable Mutual Coupons | $1.05 | Package of 100 and 16 Valuable Mutual Coupons | 80c |
| Royal Bengal Little Cigars: Package of 10 and 2 Valuable Mutual Coupons | 11c | Zira Cigarettes: Package of 10 and 5 Valuable Mutual Coupons | 4½c |

Mutual Coupons Are Best

Because the standard trade-marked articles and all other merchandise in the Mutual Catalog can be had for less Mutual Coupons than merchandise of equal merit has ever been offered.

Coupons Exchanged

At all the Mutual Premium Parlors you can exchange on fair terms coupons issued by all reliable houses for Mutual Profit coupons.

Schulte's 46 stores and hundreds of other independent dealers give Mutual Profit Coupons with all purchases.

MUTUAL PROFIT COUPONS

Send for Catalog to the Mutual Profit Coupon Corporation
DAVID A. SCHULTE, Pres.
310 Fifth Avenue New York

Premium Parlors:
210 Fifth Avenue
1132 Broadway
39 Park Row
New York



Chauffeur's Outfits
Special
AT
$43.50

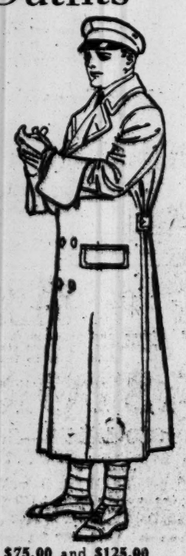

Overcoat, Suit and Cap to Match

Smart, neat, perfect fitting, and durable; the best value in Motor Clothes for Chauffeurs that can be bought. A Double-breasted Overcoat. A Smart Norfolk Jacket, with Trousers or Breeches. A Cap of Regulation Chauffeur's Style.

Made of fine quality worsted whipcord in two shades of gray and in tan—the outfit complete $43.50, or, as follows:

Overcoat . $25.00
Suit . . $16.50
Cap . . $ 2.00

Suit with two pairs of Trousers or Breeches or one pair of each—$23.50

Other Outfits of Better Grade at $57.50, $75.00 and $125.00
Chauffeurs Raincoats—Guaranteed Waterproof—$20 and $22
Motor Apparel Catalogue Mailed on Request.

Brill Brothers
BROADWAY AT 49th ST.



WE SELL SO
SOCONY
MOTOR GASOLINE
STANDARD OIL CO. OF N.Y.

The Sign of a Reliable Dealer

And the World's Best Gasoline

SOCONY
REG. U.S. PAT. OFF.
MOTOR GASOLINE

We have spared no expense to find out how to make the best gasoline!

Every aid of science and skill has been brought to bear.

And the culmination of all our efforts is SOCONY MOTOR GASOLINE.

SOCONY is a straight-distilled, homogeneous product—not a blend.

Every drop is exactly like every other drop—whether you are running on the top of your tank or near the bottom—wherever you buy it.

The boiling-point of Socony is very low and insures quick starting even in the coldest weather.

Specify SOCONY—get more miles to the gallon—and eliminate carburetor adjustments and cylinder troubles!

CAUTION

The Red, White and Blue SOCONY sign is displayed by all dealers authorized to sell SOCONY Motor Gasoline. Beware of misrepresentation. If it isn't SOCONY it isn't the Standard Oil Company of New York's Gasoline. Look for the weekly Bulletins containing list of SOCONY dealers.

STANDARD OIL COMPANY OF NEW YORK
Principal Offices
New York Buffalo Albany Boston

One of the best pieces of current fiction inspired by the big war is James Hopper's "Forty Years Hence": a story of the effect of the war on one man—in this week's

5¢ a copy
Collier's
THE NATIONAL WEEKLY

The Money Master

By

Sir Gilbert Parker

Canada is the scene of Gilbert Parker's new story which he himself characterizes as "perhaps the best and surely the most pleasing of all my novels." A fascinating story of modern life, with a background of old French customs.

*Leather* $1.50 *net*

*Cloth* $1.35 *net*

HARPER & BROTHERS

*Col. McCormick's*

New Book

With the Russian Army

The Experiences of a National Guardsman at the Front.

By

ROBERT R. McCORMICK

*Published today*

A book of exciting adventures. The author has had opportunities such as have been given to no other man, and the story of his experiences in the trenches and his stay with the Czar and the royal family at the various headquarters makes highly interesting reading.

*Illustrated*, $2.00

THE MACMILLAN CO.,
Publishers, New York

Wesson Oil
At YOUR GROCER'S
for
Salads & cooking
Such exquisite salad dressings—smooth, rich, delicate, and economical—when made with Wesson Oil
25 and 50 cent cans

ADVERTISEMENT.

*How to Absorb an Unlovely Complexion*

The face which is admired for its beauty must have a satin-smooth skin, pink and white and youthful looking. The only thing I know of that can make such a complexion out of a faded, or discolored one—I mean a natural, not a painted, complexion—is ordinary mercolized wax. This remarkable substance literally absorbs the unsightly cuticle, a little each day, the clear, healthy, girlish skin beneath gradually peeping out until within a week or so it is wholly in evidence. Of course such blemishes as freckles, moth patches, liver spots, blotches and pimples are discarded with the old skin. If you will procure an ounce of mercolized wax at the drug-store, use like cold cream every night, washing this off mornings, you'll find it a veritable wonder-worker.

Another valuable natural treatment is a wash lotion which can be easily prepared. Dissolve 1 oz. powdered saxolite in ½ pt. witch hazel. Bathe the face in this and you'll find it "works like magic."—*Phyllis Moore in Town Talk.*

# '$40,000,000 ESTATE' FALLS TO $3,000,000

### No Taxes Due to Virginia from Miss Marshall, J. Frederic Kernochan Declares.

### DENIES CHARGE OF EVASION

### Insane Woman's Committee Says Collection Will Be Fought to U. S. Supreme Court.

J. Frederic Kernochan, a lawyer, of 44 Pine Street, read yesterday with interest the statement of Sidney Smith, Examiner of Records at Richmond, Va., that Miss Marie Marshall, an aged spinster, daughter of the late John R. Marshall, an old-time merchant of this city, who resides at Williamsburg, Va., had been evading taxes in Virginia for about fifteen years.

Miss Marshall is of unsound mind and lives in her own home near the Williamsburg Insane Asylum, and is attended by the asylum physicians, Mr. Kernochan is committee for Miss Marshall, and he denied that taxes had been wrongfully withheld from the City of Williamsburg or the State of Virginia. The attempt to collect such taxes will result in a lawsuit, he said, and payment will be resisted even in the United States Supreme Court. Mr. Kernochan said there had never been any attempt to evade just taxes, but that it was not proposed, even in the face of Examiner Smith's report, to pay upon exempt property.

The implication in a statement of Mr. Smith that payment had been evaded by Mr. Kernochan by the expedient of declaring in Virginia that the property was taxed in New York, and here that it was taxed in Virginia is resented. According to Mr. Smith, Miss Marshall has a life interest in real estate valued at $295,864 and other property aggregating $40,454,864, the incime from which has reached $2,445,534. He reported that the taxes due the State were about $175,000, the City of Williamsburg about $400,000, and the fee to the examiner $53,000.

Mr. Kernochan was puzzled as to how Mr. Smith arrived at the valuation of 40,454,864. He figures that Mr. Smith must be adding up the accumulation of years of taxes.

"Miss Marshall's estate is now probably $3,000,000," said Mr. Kernochan. "They are probably figuring out under a new law that it ought to have been taxed for fifteen years and so they are multiplying the $3,000,000 by fifteen. That's the only way I can figure it out. Of course, Miss Marshall's estate did not amount to $3,000,000 when her father died in 1881. It is made up of bonds and mortgages and whatever real estate has been added to it was through the foreclosure of mortgages. This is, however, only a small part of the whole. Miss Marshall is a New Yorker, though she has lived for years in Williamsburg, Va. The question involved in the case is purely legal.

"I want to say that there has been no attempt to evade the payment of taxes. All these years Miss Marshall has paid taxes on the real estate owned by her in Virginia and she has paid for the horses and carriages and indeed for all her property in that State and this includes the income she spent there. In New York her property is not taxable because it is nearly all in non-taxable mortgages.

"I do not believe there is any law that can go back twenty years, especially after the estate paid taxes every year. To enforce such payments there would have to be a suit in the United States Court. Such an attempt will be resisted by myself as committee, and it is probable that unless the Virginia authorities change their mind, this report will mean a law suit. We surely will resist payment."

Miss Marie Marshall is a daughter of John R. Marshall, who was in his day a prominent merchant in this city. He died on April 20, 1881. His daughter has been in Williamsburg since 1872. Her parents were then traveling in the South, and because she was of unsound mind it was deemed advisable to put her in the asylum there. Later she was established in her own house near the asylum. Though in Virginia since 1872, Miss Marshall, who is now more than 60 years old, has not enjoyed an independent income all that time. It was not until after the death of her mother that she obtained an interest in her father's estate.

Although John R. Marshall was born in Ogdensburg, N. Y., he came of a New York family, and Miss Marshall's great-greatgrandfather was John Marshall, who had a fine estate that took in all of what is now Hanover Square, and there the family mansion stood. Her mother was a Gasquet, a member of an old New Orleans family. When Mr. Marshall died the family lived at 65 West Twenty-third Street.

## FINDS SING SING PLEASANT.

### Convict's Joyous Letter Found on Elmira Man in Court.

The comparatively ideal existence of prisoners in Sing Sing was revealed yesterday in a letter found on Walter Gardner, 19 years old, of 129 West Ninety-eighth Street, arraigned on a short affidavit before Magistrate Appleton in the West Side Court. The letter, written to Gardner by Joseph Kopp, formerly of 539 West Fiftieth Street, now serving a three-year term for robbery, follows in part:

Friend Walt.

I am up here for three years, but, hey, Walt, why worry. I want to tell you it is much easier here than you think. Baseball every day, swimming the same. We have two hours every day in the water and we can talk and yell all we want to. We can talk in the shop. Movies every night in Winter and Saturdays in hot weather. We can write as much as we please if we have the stamps.

The writer said he did not want his friend to send him anything, as he could buy things cheaper at Sing Sing than here. He said he expected to be released in eighteen months if he "walked a chalkline," and concluded by advising his friend to be good, but to remember that Sing Sing "is not such a bad place after all."

Gardner was arrested on Saturday after trying to dispose of a gold chain in a Ninth Avenue pawn shop. He was discharged today and turned over to the custody of an official of the Elmira Reformatory, from which institution he was released on parole on Aug. 25 last.

## SAM. GARFINKAL DIDN'T FAIL.

### Piqued Schoolboy Who Ran Away Was Promoted with Class.

Samuel Garfinkal, 18 years old, did not fail in his examinations at the Boys' High School as he supposed last June, when he ran away from home to escape possible ridicule of his classmates.

The Garfinkals lived at 117 Sheffield Avenue, when Sam dropped out of sight, but after vain search the family moved to 256 New Jersey Avenue, far enough from the boy's old classmates that he should not suffer embarrassment.

"Now, Sam will come home," said Mrs. Garfinkal, but he did not return.

Then the mother went to see Principal Sullivan.

"Your son did not fail," he assured her, "he was promoted with the rest."

"If Sam only knew, I am sure he would come back now," declared the woman. She has now sought the help of the newspapers to carry the news to Sam.

## OLD WOODEN SCHOOL IN USE

### Erasmus Annex Opened to Pupils Under Adamson's Order.

Following Fire Commissioner Adamson's order permitting the temporary use of the old wooden annex of the Erasmus Hall High School in Brooklyn, the building was opened to the first-year students yesterday. Several upper classes occupied their rooms, and the lower grades will be at work today.

The old building has been pronounced not fireproof.

# WILL CONTEST COSTS TAYLOR HIS FRIENDS

### Lawyer Says He Was Shunned After He Took Case for John Wallace's Daughter-in-Law.

### FINAL FEES ARE ALLOWED

### His Claim Cut to $15,000 and Extra Allowance of $12,500 to Mrs. F. L. Wallace Is Thrown Out.

Justice Shearn of the Supreme Court received yesterday the report of a referee who was named to take testimony as to the value of the services of Talbot J. Taylor and Frances L. Wallace in the contest over the will of John Wallace, a dry goods merchant, who left an estate of $2,000,000. Mr. Taylor was allowed $15,000, $7,500 less than the referee recommended, and the court cut out an extra allowance of $12,500 which the referee thought Mrs. Wallace should receive. This was the last judicial act in litigation lasting more than five years, and in which a large fortune was spent in legal fees.

Mr. Wallace's will gave his son, Allen, $750,000 in trust, but providing that when the son died the principal should go to various relations in trust, and was finally to pass to the Cathedral of St. John the Divine. This cut off Mrs. Frances L. Wallace, the son's wife. Allen Wallace became an incompetent and died in 1910. His widow immediately began the fight to break the will in order that her daughter, who was then 6 years old, should be provided for. She won the fight on July 8, 1911. It was a costly and a bitter contest. One firm of lawyers employed by her presented a bill for $165,000, but the courts reduced it to $30,000.

The feature of the fight was the position in which it placed Mr. Taylor. John Wallace, the maker of the fortune, was a grandson of Commodore Cornelius Vanderbilt. He was a member of many clubs and of the most exclusive social circles. He had a great many rich and powerful friends. Mr. Taylor soon felt the displeasure of these friends of Mr. Wallace. At first they chided him for the assistance he was giving Mrs. Wallace to break her father-in-law's will, and then, when he persisted, they refused to recognize him and he found his clubs and many of the homes of old friends cold places for him to visit. After the fight was over he made his home in Paris.

In testifying before the referee Mr. Taylor said:

"For twenty-three years John Wallace and I were the closest friends. We saw each other every day; we lunched together. I knew him as a strong-willed man, a man of strong prejudices, and when the terms of his will were disclosed I felt that he had made an unjust will.

"I talked with Mrs. Wallace many times about it, and finally it was decided to take steps to break it. I went to see Michael Bouvier, a big man on Wall Street, and our mutual friend and an executor of the will. He was surprised and angry when he heard of the contemplated action and advised me against it. I told him that no man knew better than I did the violent dislikes and prejudices of John Wallace. That not only ended our business relations, but our friendship.

"Everywhere I went on the Exchange friends asked me what I was trying to prove John Wallace a lunatic for, and I had to defend myself, even in the clubs. One day I went into the Racquet Club, and Dan Worden wanted to know what I was getting out of the thing. For a long time I could not go into the clubs, but all the time I was away from them I was busy in the lawyer's office going on with the fight. We won after many protracted hearings."

## INVENT TEN NEW DANCES.

### Teachers Aim to Regain Business Won Away by Cabarets.

Until yesterday there were many persons in New York and other Eastern cities who were thought to be pretty well posted on the latest dance steps. This created a certain amount of amateur competition for the dancing masters. The dancing masters of the Second District, which includes a number of Eastern States, yesterday developed a plan of campaign, however, which they calculated would put the teaching of the very latest steps under their control for a few months, and at the end of that period they will meet again to create more new fashions in dancing. This step was taken in an effort to outflank what many of them had termed their greatest enemy, the New York cabaret, which, they said, was creating new dance steps faster than the dancing masters themselves could learn them.

The flanking movement was decided upon at a meeting of the Second District masters held yesterday in Duryea's Dancing Academy on West Seventy-second Street. This meeting followed the Congress of American Dancing Masters held on Saturday and Monday in this city. As a consequence of yesterday's meeting New York has now at least ten new dances to learn. All were demonstrated by Oscar Duryea yesterday, and after looking on awhile the gathered male and female dancing masters from this and other cities, the former in shirtsleeves and the latter looking as wilted from the heat as ever did suffering dancing pupils in any of their schools, took lessons in the new steps until they felt that they were letter per—foot perfect.

The names of the new dances were made public. They include the Pericon, the Globe Trot, the National Fox Trot, the Exposition Waltz, the March Militaire, and the Syncopated Waltz. The other four new dances are those "standardized" Monday by the dancing masters' congress.

The Pericon, it was explained, is intended principally for exhibition purposes. The Globe Trot is a rollicking, barn-dancy sort of thing intended for the youngest of the younger generation. The March Militaire is a product of the dance psychology produced by the war. The others are new forms of old dances.

Robert C. Campbell, an Albany dance teacher and the Chairman of the Second District, presided at yesterday's sessions. The tendency of dancers, he said, is to return to some of the graceful features of the waltz, and the aim of the dancing masters is to invent new and graceful steps to take the place of some of the "horrors" that the cabaret has produced.

"We want to purge present-day dancing," he said. "Variations of the old waltz steps have been introduced in a number of the new dances that are being brought out. Last year was a comparatively poor year for the dancing instructor despite the number of dancing schools that sprang up everywhere, for the war depression seemed to take people's minds from the art, but we expect a boom in dancing this season. It can be sensed already, and coupled with it will be a return to common-sense ideas in dancing. The hesitation steps will not be so popular this year as they have been; the syncopated walks will continue popular."

## SCHOOL SPECIALISTS UNPAID

### Schneider and Wirt Contracts Held Up by City Officials.

In October last the Board of Education decided to pay $10,000 each to Dean Herman Schneider of the University of Cincinnati and to William Wirt, Superintendent of Schools at Gary, Ind., to work out plans for vocational and prevocational schooling. Dr. Schneider's contract was to run to Jan. 1, 1916; Superintendent Wirt's contract was to terminate on Oct. 1, 1915. The contracts, however, have not been signed, nor has either specialist been paid.

The Corporation Counsel has submitted to President Churchill of the Board of Education a new type of contract calling for a report from each of the specialists and incidental services, but Superintendent Wirt's contract is carried to Jan. 1, 1916. Five thousand dollars is to be paid upon the signing of the contract and the other $5,000 on Dec. 31, 1915.

## CALLS MOTHER A WITCH.

### Daughter Says Spell Was Cast to Make Her Hate Husband.

Judge Joseph H. Beall in the Yonkers Court of Special Sessions, rubbed his eyes yesterday when Mrs. Harold Cole of 22 Victor Street complained that her mother, Mrs. Annie Bugle, was practicing witchery.

"She doesn't like my husband," said the complainant, "and is trying to make me hate him. She's at St. Joseph's Hospital and she's learned all about drugs, and now she's a regular wizard at casting spells on people.

"She put some white powder on my pillow, and I had trouble shaking off the feeling that my love for my husband was waning."

The Judge discharged the defendant after reprimanding her.

Put your business in the limelight

The Equitable Building is in the limelight—it occupies the centre of the commerical stage—it is so big, so central, so accessible, and so well known that it cannot be overlooked, and tenants who conduct their business there may at least be assured that they are in no danger of oblivion and the decay that goes with it.

*Abnormal in advantages—normal in cost*

Equitable Building Corporation
120 Broadway

OLD CROW
Reg. U. S. Pat. Off.
RYE
America's Finest Rye
WHISKEY

HAND MADE SOUR MASH
STRAIGHT PURE RYE
MADE IN KENTUCKY, U. S. A.
H. B. KIRK & CO., New York, N. Y.

*"Yes; at our new location we need a telephone ON EVERY DESK."*

Before You Move—

arrange for complete telephone equipment at your new location. Make sure there will be a sufficient number of lines so that all your calls, incoming and outgoing, can be handled without delay. Provide a telephone for the desk of every employee. Plan for a telephone system that will help you to take better care of your present business and to improve your service to your customers.

We receive a large number of telephone removal orders at this season of the year and it is our desire to make each change promptly and in a way that will best please each subscriber.

To facilitate having *your* equipment installed at your new location, suppose you let us know ***as far in advance as possible*** of any change you intend to make.

**Our representative will be glad to help you plan your new system if you will notify our nearest Commercial Office.**

NEW YORK TELEPHONE COMPANY

MUTUAL PROFIT COUPONS

FREE!

MUTUAL PROFIT COUPONS

$785 SAXON SIX *and*
$395 SAXON ROADSTER

HAVE you ever longed to enjoy the luxury of your own automobile? Here's an opportunity for you to get a Saxon Six or Saxon Roadster absolutely free.

These two popular Saxon cars are going to be given away by the Mutual-Profit Coupon Corporation in order to quickly introduce the valuable Mutual Coupons. Every man, woman and child who saves Mutual Coupons has the same opportunity to get one of these two cars. There are no restrictions. The Saxon Six goes to the person who redeems the largest number of Mutual Coupons and the Saxon Roadster goes to the person redeeming the second largest number of Mutual Coupons between September 15th and December 15th.

Every one is a winner because you get valuable Mutual premiums for your coupons whether or not you are fortunate enough to get one of the autos. Mutuals are more valuable than any other coupons because you can get the same premiums with less Mutual Coupons.

MUTUAL-PROFIT COUPONS

——are given away with all purchases at the **46 Schulte Cigar Stores** and over 500 other stores in Greater New York.

Start saving Mutual Coupons today. You have as good a chance to win one of these Saxon cars as any one, and do not forget the valuable Mutual premiums you will get for your coupons.

**If you've started saving trading stamps, soap wrappers or coupons of any other kind, there's no need to lose. Our premium parlors will exchange them on a fair basis for Mutual Coupons.**

No need to wait until the end of the contest to cash in your coupons. You can get the premiums you want from time to time, and as you redeem the coupons you will be given credit for the number you turn in.

*Premium Parlors Now Open*

Our Main Premium Parlor, at 210 Fifth Avenue, extending through to 1132 Broadway, is now open and ready to redeem Mutual Coupons for the standard articles listed in the Mutual Catalog. A Sub-station is also open at 39 Park Row, New York.

Mutual-Profit Coupon Corporation
DAVID A. SCHULTE, President

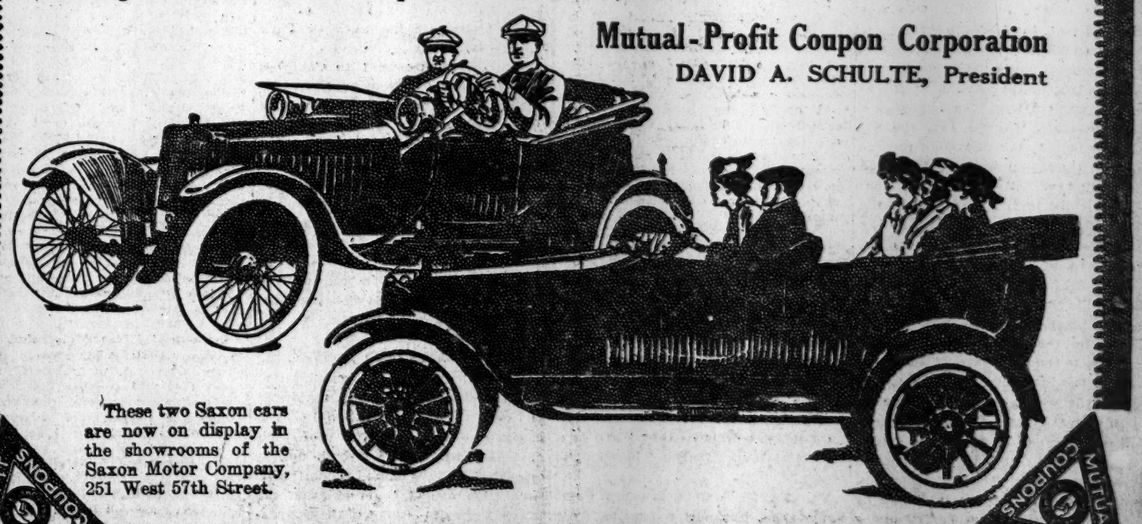

These two Saxon cars are now on display in the showrooms of the Saxon Motor Company, 251 West 57th Street.

MUTUAL PROFIT COUPONS

MUTUAL PROFIT COUPONS

# The New York Times

"All the News That's Fit to Print."

PUBLISHED EVERY DAY IN THE YEAR BY THE NEW YORK TIMES COMPANY.

ADOLPH S. OCHS, Publisher and President.
B. C. Franck, Secretary.

Address: THE NEW YORK TIMES.

Publication Office.............Times Square
Times Annex..43d St., west of Broadway
Downtown..............7 Beekman Street
Wall Street...............2 Rector Street
Harlem............263 West 125th Street
Bronx.................2,960 Third Avenue
Brooklyn.....Room 605, 367 Fulton Street
Staten Island..98 Stuyv. Pl., N. Brighton
Queens...317 Fulton Street, Jamaica, L. I.
Jersey City...........538 Jersey Avenue
Hoboken................61 Second Street
Paterson................13 Park Avenue
Elizabeth...............50 Broad Street
WASHINGTON......................Post Building
PHILADELPHIA.........Public Ledger Building
CHICAGO...............1,202 Tribune Building
BOSTON..........7 Water Street, Room 816
ST. LOUIS.......409 Globe-Democrat Building
DETROIT.....................826 Ford Building
SAN FRANCISCO.................742 Market Street
LONDON........Marconi House, Strand W. C.
PARIS..................32 Rue Louis le Grand

ONE CENT New York, Jersey City, Newark. Elsewhere Two Cents. Five Cents Sunday.

**Subscription Rates:**

Postage free in United States, Canada, Mexico, Panama, Canal Zone, Cuba, Porto Rico, Hawaii, Philippines, Guam, Samoa, Shanghai.

| | 1 Yr. | 1 Mo. |
|---|---|---|
| DAILY AND SUNDAY | $8.50 | $0.75 |
| DAILY, without Sunday | 6.00 | .50 |
| SUNDAY, with Picture and Magazine Sections and Review of Books | 2.50 | .25 |
| Binder for Picture Section, $1.75. | | |
| Binder for Magazine Section and Review of Books, $1.25 | | |
| Canada, Sunday only | 5.50 | .45 |
| Other countries, postpaid: | | |
| Daily and Sunday | 24.00 | 2.00 |
| Daily, without Sunday | 15.60 | 1.30 |
| Sunday only | 8.40 | .70 |

THE ANNALIST, (Mondays,) per year, $4. Canada, $4.50; other countries, $5. Binder for 26 issues, (one vol.) $1.25.

THE NEW YORK TIMES BOOK REVIEW, (Weekly,) per year, $1; Canada, $1.50; other countries, $2.

THE NEW YORK TIMES MID-WEEK PICTORIAL, (Thursdays,) three months, $1.25; six months, $2.50; one year, $5. Canada, $6; other countries, $6.50. Binder for 52 issues, $1.25. Bound volumes, ten numbers, Cloth, $1.

THE NEW YORK TIMES CURRENT HISTORY. Illustrated Monthly Magazine, three months, 75c.; six months, $1.50; one year, $3. Per copy, 25c. Bound volumes, six monthly issues, Cloth, $2.

THE NEW YORK TIMES INDEX, Quarterly—Full Cloth, per copy, $2; per year, $8.

Entered as second-class mail matter.

NEW YORK, WEDNESDAY, SEPT. 15, 1915.


## INCREASING THE PERSONAL ASSESSMENT.

When the plan to relieve the distress of the city and meet the exactions of the State tax-gatherer by an increase in the assessment of personal property was first put before the startled taxpayer the sum of the proposed increase was put at $4,000,000,000. Inasmuch as the city's present personalty valuation for purposes of taxation is only $340,295,560, the announcement, at first credited to the Mayor, was received with surprise, we may say, with amazement. Then doubt reared its head. In the whole State of New York the largest personal assessment ever known was only $800,000,000. Here was a proposal to list five times that amount in New York City alone. The suspicion arose that the enthusiasm of the amateur and not the practical experience of the Department of Taxes and Assessments was responsible for the plan. That proved to be the case, and there is now a notable scurrying away from the responsibility of the suggestion.

Yet perhaps the proposer of the plan was surprised at his own moderation. He might as well have put the increase at $10,000,000,000, for experience has proved that the ratio between the amount of the personal property assessment and the yield of the tax is highly variable and uncertain. The only certain thing, indeed, is that a very great part of the property assessed will escape taxation. In their report for the year 1913 the Commissioners of Taxes and Assessments devoted considerable attention to the subject of the personal property tax. We quote a passage from their report:

> A few years ago thousands of names of persons were on the personal tax roll from whom no taxes could be collected. In 1906, before mortgages were specially taxed, the levy on personal property under the personal property tax was $8,444,000; only about one-half of this was collected, namely $4,336,000. In 1912 the levy was $6,685,000, and to date a larger sum has been collected than on the much greater levy of 1906. The collections to date for 1912 are $4,508,000. While this proves that the assessment of 1912 is vastly improved over the assessment of 1906, it nevertheless shows what an ineffective thing the general property tax on personal property must remain in spite of the most careful assessment. It is impracticable, unequal, and unjust, as has been said scores of times by every special tax commission that has reported in this country during the last twenty-five years.

Nothing is better known to those who have given attention to the subject of taxation than the general agreement of those whose expert training and knowledge give them authority to speak in declaring against inclusion of personal property in the general property tax. Of necessity, the tax is unequal and unjust, since evasion is so easy and is so generally practiced. Nevertheless, personal property in this city and State does not escape taxation. The impost is levied in the form of special taxes on classified personal property. These indirect levies include the corporation tax, the tax on the organization of corporations, the inheritance tax, the stock transfer tax, the secured debt tax, the mortgage recording tax, the tax on motor vehicles, and the bank tax. All told, these special taxes yielded in the year 1913 in the State of New York $37,327,026. The Tax Board figures that this is the equivalant of a 2 per cent. tax on $1,866,351,312, or of a State tax of three mills on over $12,000,000,000. But in addition to this a tax was directly levied in the State upon personal property to the amount of $462,300,841.

Since the State of New York established the policy of imposing taxes upon special classes of personal property the ratio of personalty to realty has more than doubled. If the special taxes were abandoned altogether and recourse was had to the old plan of including personal property under the general property tax, the yield to the State and city would be far less than under the present method. Yet the proposal to discover and list the additional amount of $4,000,000,000 of personal property in this city necessarily involved the application of the old method. That the result would have been most disappointing, that the authors of the plan would have had to confess themselves baffled, has been demonstrated by long years of experience with the personal tax in this and other cities. The methods of evasion are easy, well known, and adequate to the purpose. The injustice of the tax indeed arises largely from the fact that it falls so largely on personal holdings the amount of which has been necessarily disclosed in the transmission of estates or otherwise made known through some process beyond the control of the holder, while much greater possessions in the hands of their owners are able to find concealment and thus escape the tax. The $4,000,000,000 plan will have to be abandoned. It lacks the merit of the Mayor's proposal to reduce taxes by lopping off needless administrative expense. The best the Tax Board can do is to try to reach as much taxable personalty as possible. The increase over the present assessment will be a good deal less than $4,000,000,000.

## TOSCANINI.

The prolonged uncertainty about the return of Mr. TOSCANINI to his post as conductor of the opera is wearing on the nerves of the thousands of estimable persons who constitute New York's musical public. The outlook for the opera season would be dreary indeed without the magnetic inspirer of singers and instrumentalists whose "readings" of the great works in the repertory have revealed new qualities. What could the Metropolitan Directors do this Winter if ARTURO TOSCANINI remained in Italy? Employ CLEOFONTE CAMPANINI? That would be practically impossible. Rumors of the disaffection of TOSCANINI have been current since the early Spring. If little attention has been paid to them the reason is that such rumors concerning the opera are common and generally false. It has been said lately that TOSCANINI would be too busily employed conducting certain benefit performances in his native land to be able to cross the ocean in time for the Metropolitan's opening. But those performances will be finished before it is time for him to embark. As for the rumor that he is angry with some of his fellow-musicians at the Opera House, that is probably as well founded as the statement that he has withdrawn because he was called conductor instead of director. Such gossip is not worth heeding.

The progress of the world war may bring upon us many afflictions, many even worse than the loss of TOSCANINI, but until the Metropolitan Directorate makes formal announcement to that effect we shall refuse to believe that TOSCANINI will not be here on Nov. 15. He is to produce a Russian opera of great reputation, BORODINE'S "Prince Igor," and he has other work cut out for him that nobody else could do as well.

## MR. LA FOLLETTE ON THE SEAMEN'S ACT.

Senator LA FOLLETTE, the Ancient Mariner of the Badger seas, has garnered the relics of the Seamen's act in his arms and is defending them without mitigation or remorse of voice. Last Summer he saw the country "the "victim of a vicious and menacing "conspiracy" of the shipping interests, with commercial organizations, and such foes of humanity, to discredit the joint statesmanship of himself and ANDREW FURUSETH. The relentless paring down of the law at Washington, the wide and strong demand for its repeal, have left him "undismayed," says the Washington correspondent of The Newark Evening News, wherein he takes up two columns and a half in answering the criticisms of the conspirators. Washington tells us that "he has girded himself for fierce battle with the shipping interests." Likewise with the facts.

It would be a weariness of the flesh to follow in detail the "answers" which Mr. LA FOLLETTE makes to the fatal reasons against a measure which justified its opponents months before the day when it is to become effective. Sometimes he misstates the objection. The critics aver that the Seamen's act "violates no treaties," he says:

> It will cause the abrogation of between twenty and thirty treaties. This is in accordance with the provisions of these treaties, and with the provisions of Sections 16 and 17 of the act. Complying with the act, the Government has denounced these treaties and notified the Governments concerned that it is ready to negotiate new treaties to conform with the provisions of our law. The treaties will be restored shorn of the provisions they now contain and which are objectionable to the terms of the seamen's law.

The childlike confidence of this is touching. The Government muddles our relations with between twenty and thirty countries, which will cheerfully forego the maritime advantage thrown at their heads by the United States and conform to the seamen's law. As to the prediction before the law was passed that "it will drive from the sea "many of the American ships now "competing with foreign vessels," Mr. LA FOLLETTE declares that "this is a "gratuitous assertion, not based upon "fact."

The Pacific Mail Steamship Company, then, has not withdrawn from the Pacific. The Robert Dollar Steamship Company did not change its registry to British because it could not operate its boats under the Furuseth-La Follette law. Japanese freighters have not come to this port. The Japanese are not the beneficiaries of the folly of Congress. The American Asiatic Society, urging Congress to reconsider that folly before "all prospects of "the rehabilitation of American ship-"ping" are destroyed, was acting on gratuitous assertion and in conspiracy with the shipping interests. Mr. SAMUEL SEWALL of that long-famous Bath house of A. & E. SEWALL, was following gratuitous assertion when he said that his people were out of the shipping business, would build no more American ships, because "we've a better "use to make of what money we have "than to run ships for the benefit of "labor unions and politicians."

Now politicians and labor unions, Mr. LA FOLLETTE and Mr. FURUSETH, are the sole experts and authorities about American shipping. What is hard business fact to the men in the shipping business is "an untruth" or "a "gratuitous assertion not based upon "fact" to the Ancient Mariner of Madison. Fact angers him. And so he accuses the shipping men of a "conspiracy" to injure themselves for the sake of "chucking obloquy" at his undivided share of the law to handicap American shipowners for the profit of the foreign competitors.

The language test, Mr. LA FOLLETTE still insists, was necessary "to insure the safety of the traveling public." As construed by the Department of Commerce, the language test insures nothing except that the crew in each department shall understand orders in that department. The stoker doesn't have to understand the able seaman. Nobody is forced to understand orders not in his regular day's work. How is the passenger helped?

"Every season records some disaster on the great lakes," cries Mr. LA FOLLETTE, consequently there, as on the ocean, skilled men and multitudinous life-saving equipment must be had. Doubtless disasters will dare to happen, in the teeth of the law, but to do Mr. LA FOLLETTE justice, if the law is not repealed, there should be fewer disasters, for fewer American ships can afford to leave the dock. The lake passenger and freight steamships are likely to be driven out by the Canadians.

But we can't follow Mr. LA FOLLETTE through his long excursus among the ruins of the politicians' and labor unions' law. A month ago Mr. J. J. HILL, who knows something about commerce and shipbuilding, spoke what is becoming more and more the general opinion of that law: "Repeal the "monstrous Seamen's act, which could "not more effectually drive our last "vessel from the high seas if it had "been drawn with that purpose."

## THE GARY PLAN.

The Board of Education has its first meeting of the new school year today. The annual school budget will appear at a time when the city is hard up for money and, as usual, hard up for schoolhouses. The number of children on part time is estimated at more than 40,000, in some estimates thrice that number. In some school districts, as told by Mr. HOWARD W. NUDD in his instructive letter in yesterday's TIMES, the part-time situation "has become well-nigh intolerable." The Gary duplicate-school plan, as adapted to New York conditions by Mr. WIRT and described yesterday by Mr. NUDD, seems to offer the best and the cheapest means of doing away with part-time altogether, giving all children a minimum of three hours' instruction, and to most of them six or seven hours.

The Board of Education cannot do more necessary or useful work than to take up this tried adaptation of the Gary plan. Part-time must "go."

## GOOD REASONS FOR DECLINING.

Park Commissioner WHITTLE of the Bronx gives good and sufficient reasons for declining the Republican nomination to Congress in his district, let the politicians say what they will. Perhaps the chances of electing a Republican Congressman up there, with two Democratic candidates in the field, might be small, but politicians are generally willing to take chances. Mr. WHITTLE has been a competent Park Commissioner. He has fought for park preservation and he has made many improvements in the spacious and beautiful pleasure grounds in his charge. He has work in hand that he intends to do. He likes his job. The people of the Bronx appreciate his work as Park Commissioner.

If Mr. WHITTLE went to Congress he might be heard from again and he might not. The kind of ability a Park Commissioner requires does not necessarily make a good Representative in Congress. And, above all, when a man has been appointed to an important office he ought to hold it for the term of his appointment unless there are imperative reasons for taking another office. There is, as we understand it, no imperative reason for Mr. WHITTLE'S Congressional candidacy.

## GUARDSMAN AND ROOKIE.

The recurrence of the complaint of social prejudice in certain regiments and companies of the National Guard, because of the persistence of their club-like character, is worth noting, especially as the complaint comes this time from one of the rookies of the Plattsburg camp. Some of the Guardsmen have spoken slightingly, quite without justification, of the Plattsburg experiment, and this is a good answer to them, so far as it goes, but that is not very far. For one regiment does not constitute the National Guard in these parts, and the complaint of exclusiveness and prejudice is clearly aimed at one regiment. It is likely, also, that the club-like character of National Guard organizations will gradually disappear with the development of the force under Federal training. There have been rumors of attempts to introduce the same kind of exclusiveness in the regular army, among officers trained at the nation's expense. Our young military novice might magnify that, but it is not worth noticing.

The letter from the rookie which appeared in yesterday's TIMES was interesting first of all for its revelation of the writer's enthusiastic liking for his new soldierly avocation. He had never received military training before, but he values his month's experience at Plattsburg so highly, and is so strongly convinced of the benefit the nation will derive from the training camps, that he has already influenced a dozen of his friends to prepare themselves in the same way to serve their country in time of peril. There is no particular sense in condemning these men who are willing to give their time to hard military training, and pay their own expenses while doing so, for not joining the Guard. They are members now of the Federal military reserve and that is all we can expect of them. Would that all Americans might do their duty so well. Our correspondent, however, underrates the value of the National Guard training. To accuse the experienced Guardsman of this hour of knowing no more of military routine than the manual of arms is really preposterous. The men at Fishkill Plains a few weeks ago showed how much more they know than that.

## TOPICS OF THE TIMES.

**Opinions Made to Order.** From the editorial comment in the German and Austrian papers on the demand for Dr. DUMBA'S recall, there is a good deal to be deduced, both as to the quality of journalism in those truly remarkable countries and as to the right of their inhabitants to claim that their opinions and convictions are soundly based on facts.

Not one of the Teutonic papers, apparently, reveals that Dr. DUMBA has done anything except warn Austro-Hungarians living in the United States that if they work in factories where ammunition is made for the Allies they will subject themselves to severe penalties if ever they return home, and that even if they elect to remain here they will still be punished by the sequestration of any property they may have in the old country. If that were the case, Dr. DUMBA might well seem, from the Austrian standpoint, simply to have performed what was naturally and obviously the duty of a man in his position, and the demand for his recall would seem a manifestation of injustice and malice toward the representative of one of the Central Powers.

Of course, the truth is that the mere issuing of such a warning would have excited little, if any, criticism, official or other, in the United States, and that if Dr. DUMBA did call the attention of his fellow-subjects to their danger, the fact did not come to anything approaching general knowledge here until after the discovery of several real and great offenses that had been committed by him. That his recall was asked because of these offenses, and not because of the warning he may or may not have given, the readers of the Austrian and German papers seemingly have not been allowed to learn. This is in effect the same thing as saying that they have been misinformed—whether intentionally or unintentionally by their papers could not be decided without knowing the extent of the knowledge of the editors themselves. They may be either parties to the deception or victims of it. One can hope the latter—if of particularly kindly temperament—but that makes little difference so far as the public served by them is concerned.

The episode is full explanation of the amazing statements made about the war, its origin and progress, by those, including some American expatriates, whose only sources of information have been the German papers.

**Inevitable Squealings Are Heard.** Mayor MITCHEL has very promptly been informed that in describing as "painful and irksome" the economies which he says have been forced upon him and his departmental chiefs, he displayed such accuracy in the selection of adjectives as to make him an object of jealous envy for many whose trade has been, as his is not, just that. Not only are all the office holders whom he warned of an approaching cut in their salaries already making clear betrayal of pain as keen and irk as profound as the most captious of verbal critics could demand. In addition, some of them, for one or another rather mysterious reason bolder than the rank and file, are proclaiming both in voices distinctly and widely audible—through the ever-receptive reporters, that is.

In sad truth, however—and this detracts somewhat from the Mayor's credit for command of language—economy is always painful and irksome to everybody not equipped with some portion of the miser's gift for preferring potential to actual enjoyment. Of course we all call economy a virtue, and praise it highly in ourselves, and still more highly in those who happen to have the spending of our money, but deep in every heart lies the feeling that the virtue is a somewhat gray one, if not grimy—that it is a poor substitute for the energy and efficiency that makes money so fast that the rainy day will be guarded against in spite of expenditures limited only by tastes and needs.

It is a little surprising that the Mayor at this late day in his Administration should admit the possibility of further "economies." It seemingly behooves him to declare that he has already effected everything worthy of that name, and to insist that still more to cut down the city's expenses is mere recognition of inadequate income and a consequent necessity to go without things which it is for our interest as well as our pleasure to have. If the city's servants have not been paid too much in the past, nothing could be more certain than that it will not be as well served for less, and poor service does not mean economy, but waste—which is extravagance at its worst.

It is unfortunate for the Mayor's peace of mind that the salaries he can cut or cause to be cut are for the most part the small and the smaller ones. The rest are mostly "mandatory," and open only to voluntary return in such degree as the recipient, in noble, but somewhat inhuman, self-sacrifice, may choose. Probably he is not counting much on that to keep his budget down.

**Hopeless Rivalry Proposed.** Again a London paper has suggested, naturally enough, perhaps, in the circumstances, but none the less injudiciously, that for every peaceful town in England hereafter bombarded from a Zeppelin a dozen towns of the same sort in Germany be subjected to the same treatment.

That would be to repay barbarity with barbarity, and not only, in this instance, is it considerably easier to say than to do, but if done it would deprive the doer of most of whatever present right he may have to claim moral superiority to his enemy. And the right to make that claim is a large and valuable asset for any nation, far outweighing, even on the most practical and materialistic grounds, the poor satisfaction that would be gained from repaying one atrocity with twelve.

And the British have already found, in the case of the captured submarine crews, that the policy of reprisals did not work well and had to be abandoned as soon as the Germans heard of its adoption. The latter insisted that the underwater sailors deserved no severer treatment than other prisoners of war, and promptly exercised a still greater severity on a still greater number of English captives.

Competition in a game like that promises neither success nor glory, and, whatever may be said about being too proud to fight, anybody can safely declare himself too proud to be a savage.

## MYTH OF HELPING HANDS.

### From One Who Paid Society's Bill, but Cannot Obtain His Receipt.

*To the Editor of The New York Times:*

I inclose what, to me, seems a remarkable letter. Of the author of it I have as yet no other information than that contained in the letter itself, but should any of your readers be willing to help him, I will send them his name and address.

RICHARD HARDING DAVIS.
Mount Kisco, N. Y., Sept. 11, 1915.

**The Letter.**

Richard Harding Davis, Esq.:

The only excuse I have for writing to you is that I have seen you several times, spoken with you, and listened to you in the office of the Warden of Sing Sing Prison at the times when John H. Kennedy and James C. Clancy were the respective Wardens. I was, in those times, stenographer and clerk in that office assisting Mr. Hickey, the civilian clerk. I was an inmate. A year ago last February I ceased to be an inmate. Since that time I have been fighting indefatigably to recover my lost place in the world. There is a good deal of rant and cant about "giving the fallen brother a chance," "holding out the helping hand," &c., but in the past eighteen months I have learned that these beautiful ideas have never progressed from the theoretic stage.

I have on several occasions reported the addresses made by certain well-known sociologists and penologists, and had the temerity once, solely on the strength of the merits of my reportorial work, to solicit an interview with a prominent member of this "helping hand" coterie, with the view of asking permanent employment. The man I addressed is a prominent business man, a millionaire, and a governing officer of several large industrial enterprises. My advances were ignored. I have never, and never will, ask for charity. I have in the past been guilty of an offense against society, was found out, (thank God!) and fined a certain number of the best years of my life. I paid that fine, and now seek a receipt in full—that is, reinstatement.

Aside from any moral view of the case, I am intelligent enough to have learned my lesson—to have learned that it is easier to be good than bad. In spite of rebuffs and lack of success in obtaining permanent work, I have managed to earn enough honest money to pay my rent, clothe myself and wife, and so far furnish the indispensable things to my family. But I am exceedingly anxious to get something permanent—an assured income that will save myself and my wife a lot of worry. I have intelligence, a good education, and an experience in secretarial work. I am an expert stenographer and typist, a fairly fluent correspondent, and have a thorough knowledge of accounts.

As I said in the beginning of this inexcusably long letter, I have a faint hope that an appeal to you might win your interest. It is possible, I thought, you might use my services. May I hope to hear from you?

(Signed)

New York, Aug. 15, 1915.

### A Way for Landlubbers.

*To the Editor of The New York Times:*

In regard to Roger B. Hull's remarks on "How to Tell the Port Side," appearing in THE TIMES, I think the following is a far simpler expedient to determine the port and starboard sides of a ship, especially to the "landlubber," as the "wine" solution impresses me as being somewhat ambiguous. As port wine is not red wine, the uninitiated might be confused at times by following Mr. Hull's advice.

For example, the word "right" contains more letters than "left"; likewise starboard has more letters than port; therefore when facing the bow, or front of a ship, starboard is always the right hand side and port the left. One can never be mistaken by bearing the above in mind.

J. H., Jr.
New York, Sept. 13, 1915.

### Criticising the Host.

*To the Editor of The New York Times:*

Siegfried Strauss in a letter to THE TIMES criticising the Administration and the American press for an unneutral attitude begins by saying, "I, as a German citizen, living in this country for nearly two years," and closes with, "And we Germans who enjoy at present the hospitality of the United States of America." * * *

By what laws of courtesy has a person who is "enjoying hospitality" the right to turn upon his host and berate him for following his own judgment?

Mrs. PERRY WILLIAMS.
Milwaukee, Wis., Sept. 9, 1915.

## THE LEOPARD-LAND.

There's a leopard-land, with its yellow spots,
A-gleam with the sacred gold.
It lures men on through the barren wastes,
In the grip of the mad'ning cold.
The wolf-cry voices its cruel heart—
A heart that hungers for gore.
The north-wind croons through the ghastly bones
That fleck her desolate shore.

Like a leopard, she lurks in the shadows,
Watching a chance to spring;
You feel the greed of her vampire-miles,
In the siren-songs they sing,
Ever she stalks o'er the naked hills,
And beckons the gold-mad hosts,
While she gloats o'er the ghastly wreckage,
They leave on her lonely coast.

Freighted-full is the treasure-chest,
She guards with her ruthless hand,
But only the strong may rend the vaults,
And ravish her ancient land.
For them, there is sunshine and roses,
On hills where the south-wind blows.
But the voiceless bones of the weakling,
Must people her greedy snows.

CHART PITT.

## MRS. ATHERTON REPLIES.

### Why Conscription Is Constantly Agitated in Great Britain.

New York, Sept. 12, 1915.

*To the Editor of The New York Times:*

In reply to Mr. Compton's letter from London published in THE TIMES, I should like to ask why, if 4,000,000 men have voluntarily offered their lives to Great Britain since the war began, the question of conscription is constantly agitated? Why this series of humiliating posters, in which King and country practically beg the subjects of the leading nation of the earth to come forth and fight for its existence? Why, if all Britain is loyal and eager to serve have there been constant strikes in coal mines and munition factories, keeping Lloyd George on the jump.

From this distance it looks as if the industrial class, being immensely in the majority, has seized the dark hour of Great Britain, not to prove its deathless loyalty, but to improve its own general status. As I said in the interview which provoked Mr. Compton's reply, no one questions the assertion that thousands of the industrial class have volunteered and are as ready to die in the trenches as the most reckless officer of that class in whom the impulse to go to the front when danger threatens Britain is practically automatic. But no one considers exceptions when arraigning a class. And, I repeat, to the outsider—and we of the United States get far more information than any of the belligerents get about themselves—the mass of the population in Great Britain constantly threatening the harassed Government with strikes and constantly threatened itself with conscription cuts a poor figure beside the masses of the other countries at war, where the men, whether in the service or not, are of one mind and soul.

Of course ignorance and lack of imagination have much to do with this. The British Isles, protected for generations by a powerful navy, have not even been threatened with invasion since the days of the first Napoleon; the fathers and grandfathers of these men lived and died in a sense of complete security. The Continental nations might have to sleep on their guns, but not they. Naturally they became indifferent and selfish, particularly toward the England of a class which has done so little, save in the way of vitiating charities, to ameliorate the conditions of the vast majority that work for their daily bread. By this I do not mean to say there have not been many and very great reforms, to which intelligent and public-spirited men of the upper classes devoted their lives; but the point is that there have not been enough reforms, not by a thousand.

Nor has there been sufficient education of the masses, by the newspapers, in patriotism. Every man in every land should be taught, and have it hammered in, that his country comes first and himself and all his personal interests next. It is his country that permits him to live; without its laws and developments he might grub a living out of the soil somewhere, but nothing more. Only the press can instill this principle and this lesson because no other medium has the opportunities for constant reiteration. The most individualistic is insensibly influenced by the daily dogma. Soon he ceases to argue—unless it should happen to be some dogma which could command no man's respect—and ends by accepting the daily teaching as a matter of course. In this era of enormous industrial enterprise and opportunties for making fortunes big and little, it is doubly necessary to instill this lesson of the nation's right of priority and watch that no weeds overgrow it. It is also wise never to let a people acquire the idea that a geographical accident insures their permanent safety. Such a doctrine cannot fail to make a people careless, selfish, unpatriotic; and when the crucial hour of the United States comes it will suffer from the same internal disorders and apathies, and from not unalien causes, although in its racial heterogeniety it will have more excuse than Great Britain.

One thing all must concede. This apathy of the masses in Great Britain cannot be laid by the most impatient critic to cowardice. Germany with her childish psychology kept on sending over her Zeppelins after they proved their comparative worthlessness, in order to terrify the population of England into demanding peace at any humiliating cost. We know that they are Kitchener's best friends, those horrible engines of the sky raining bombs upon the defenseless, and that the civilians that are not infuriated into immediate recruiting are merely interested with true British phlegm in the only war spectacle executed for their benefit. More is the pity that so brave a race, a race in which so primary an emotion as fear was forgotten before many a nation of our day was born, should not have rushed forward to a man in the hour Germany threw off her mask and threatened the world. If they had the war would have ended in six months. If they would do it today Great Britain would be invincible.

GERTRUDE ATHERTON.

### Letter Writers' Bad Habit.

*To the Editor of The New York Times:*

Permit me to bring a matter before the attention of your readers which, though of no vital importance, is a source of constant annoyance to me, and, I am certain, to many other people. This is the very patent lack of uniformity in the pagination of private correspondence. Unless one is well acquainted with the eccentricities of the writer, one cannot tell whether the continuation of the first page is to be found on Page 2, Page 3, or Page 4. Moreover, one does not know but that he may have to revolve the page through an angle of ninety degrees in order to read the contents of the inner pages. Surely it is rational to suppose that people would write on the first, second, third, and fourth page respectively. But for some reason or other they do not. What business firm would think of shuffling the pages of a letter it has written, or would think of laying some sheets vertically, others horizontally, in order to confuse and annoy the recipient.

A. L. W.
Columbia University, N. Y., Sept. 13, 1915.

### Optimism.

*To the Editor of The New York Times:*

I protest against the published misinterpretation of my letters. My statement was and is that I alone of the candidates against Tammany Hall have a chance of election. To put it more tersely, Mr. Perkins has no chance, and I have a good chance. The persons who are pushing Mr. Perkins know that full well. It looks as though they have some reason for presenting the District Attorney's office to Tammany Hall.

FRANK MOSS.
New York, Sept. 13, 1915.

### The Power of Commerce.

*To the Editor of The New York Times:*

As commerce is the foundation stone of a modern nation, why not compel the belligerent nations to arbitrate their differences by a combination of all neutrals threatening to raise the duty, say, 50 per cent. for a term of fifty years on all goods imported from the nation refusing to arbitrate.

MICHEL JACOBS.
New York, Sept. 8, 1915.

## WHAT WOMEN HAVE GAINED BY SUFFRAGE.

### How the Ballot Brings Them Not Only Self-Respect and an Added Weight to Their Opinions, but Also Greater Respect From Men.

By IDA HUSTED HARPER.

New York, Sept. 13, 1915.

*To the Editor of The New York Times:*

In your editorial this morning you present a bill of exceptions to my answers to Judge Cullen's question: "What do the women expect to gain by the suffrage?" Will you grant me enough space to explain the reasons for making those answers, which were as follows?

1. Women expect to gain through the franchise self-respect and greater respect from men.

2. They expect that their opinions on matters relating to social and civic questions will have more weight, and that they will be able to bring about beneficial changes.

3. They expect that political parties will be more careful in the choice of candidates, and that the influence of women will secure better enforcement of the laws.

I have just returned from a Summer in California, where I made a considerable study of the effect of woman suffrage during the four years that it has been in practice. Every woman that I talked with, of whatever age or condition, said that the immediate effect was an increased sense of dignity and importance on the part of the women and a very evident increase of respect on the part of men. The girls at the State University, who had no complaint to make of previous lack of respectful treatment from the male students, said that almost from the day that the suffrage was granted to women they could notice an improvement. It was subtle and involuntary, but clearly manifest. Women in the villages and small cities insisted that there was at once a distinct difference in the attitude of the men they met on the street and in the transaction of business, a recognition that they had gained a new value to the community. This is the testimony of women in all the States where they are voting citizens.

I know the women of California, as I resided in the State several years, and where I went, to the clubs, to receptions, to dinner parties, I noticed a marked advance in independence, in knowledge of public men and measures, in consciousness of power. At every social function I attended the women were discussing the candidate and issues of the approaching municipal election. This was not done in an academic way, but from the practical standpoint of those whose votes would help determine results. In all the equal suffrage States the same situation exists.

How could women fail to have an increase of self-respect, and how could men fail to have an added respect for women, when they are lifted out of the disfranchised classes. Every State protects its electorate by barring from a vote those who would be an injury to it, and these are declared in the various State constitutions to be the insane, the feeble minded, the convicts, boys under twenty-one and women. The amazing thing is that women can have any self-respect whatever while they are included among these "undesirables." It is not at all surprising that men of all classes have a supreme contempt for women from the political viewpoint when the Government has set its seal on their inferiority. No amount of fine words can neutralize this cold, hard fact. There is a wide gulf between the large respect that men in general have for women in general in private life and the small respect felt for them in public life, and this never can be crossed except by a bridge of enfranchisement.

The possession of power never lessens respect, and all the talk about the "squalid squabble of politics" does not obscure the clear fact that the suffrage is the supreme power in a country that is ruled through the votes of its people. "As to 'opinions,'" says THE TIMES in its editorial, "it is not the vote which registers, but the influence, the mental force, the persuasion with which they are urged that counts."

Just before the last election THE TIMES contained a leading editorial entitled "It Is the Vote That Counts," and in this and preceding and subsequent editorials it impressed upon the voters that the only way in which they could help the candidates and the issues was to go to the polls and vote on them. Not a line of these editorials was addressed to women, not the slightest effort was made to influence their opinions so that they could be registered at the polls by the male voters of their family. "Is opinion biological, regulated by sex?" asks THE TIMES. Yes, decidedly, if it is political opinion. In the equal suffrage States every candidate for a high office goes before the various organizations of women, explains his policies, and makes every possible effort to win their favorable opinion. Do the candidates do this in the States where women have no vote?

THE TIMES says in this morning's issue: "A committee of members of the State Bar Association in each of the sixty-two counties will be appointed by its President, Judge Clearwater, to explain to the voters the new features of the revised Constitution." Only to the "voters"? If "it is the opinions, the influence, and not the vote that registers," is nothing to be done to educate the opinions of the women of New York who are likely to "influence" those votes—the 250,000 members of the State Federation of Clubs, the hundreds of thousands in the Daughters of the American Revolution and other patriotic societies, the suffrage and anti-suffrage organizations?

"Why expect the changes brought about by women voters to be beneficial?" "Why expect political parties to be more careful in their choice of candidates?" Principally because this has been the effect of woman suffrage wherever it exists. In the choosing of local candidates for Aldermen, the Magistrates' Court, &c., it is well known what "interests" must be propitiated, what class of votes must be coralled. If the party "bosses" had to put up candidates who would be supported by a majority of the women in the community, is it not probable that a different selection would be made in many instances? If women, taken as a whole, would not use their political influence for the promotion of temperance, morality, better surroundings for their children, better conditions for working girls, then all the eulogies of women as a great moral and conserving force should be revised.

"As to 'the influence' of women in getting the laws enforced, the word throws suffrage out of court," is THE TIMES'S conclusion. It has often said that the present laws regarding the liquor traffic, gambling, the social evil, &c., were sufficient if they were enforced. They are not enforced because there is not a strong enough public sentiment demanding it. The officials elected to enforce these laws recognize only that part of public sentiment which has votes behind it, and this at the present time is wholly masculine, with a majority opposed or indifferent to their enforcement. If the transgressors of the law and those who uphold them would take the position of THE TIMES, that woman suffrage would not change this condition, the proposed amendment for it would have clear sailing Nov. 2.

IDA HUSTED HARPER.

## THE WOMAN IN BUSINESS.

### How She Is Prevented from Doing Creditable Work in Many Fields.

*To the Editor of The New York Times:*

Through a number of instances I might cite there have come to me recently unmistakable evidences of an existing ingrained prejudice on the part of men in their business dealings with women and toward women securing a place in the workaday world—an unfair discrimination. That is to say, during these long years since man has been gradually gaining his almost universal suffrage, he has become accustomed to seeing himself in complete control of the work of government and of business and of commercial relationships. He simply fails to be influenced by the different economic conditions existing in business today, so far as these affect women, and he persistently exhibits injustice toward them, consciously or unconsciously, because of this old habit of thinking. That women wish fair play has long been recognized as the rule of the game by men in their sports and less frequently by them in business with one another. The war is showing women, however, what may happen in the case of a dire necessity, as in Europe today.

The advantage of a long and varied business experience, combined with the exercise of the vote, may be seen to be used unfairly when it works to keep women out of those positions that they could creditably fill today, and often, in justice, deserve. When work in any office or factory may be, by women, more deftly performed, and for smaller remuneration, it is quite obvious that they may be grudgingly permitted to perform it. But when the character of the work is non-mechanical or not of the strictly routine type, then are the possibilities of such work falling to women diminished. The idea that women, through long relationships with other aspects of life, may be able to contribute something of value in the development and maintenance of public welfare, in municipal affairs, and in business is but dawning in the minds of a few. When an inexperienced but ambitious youth presents himself to be tried out, what does he meet with? The head of the office studies him critically and is inclined to do the right thing, to say to himself: "Ah, to be sure, a coming citizen of our city and State. He looks promising, let us give him a chance." But where opportunities are being presented of a kind of which women might avail themselves equally well as men—perhaps where women could work beside the men performing work of a similar nature but bringing to it a different viewpoint which seems desirable and worthy of representation to many of us, what happens? Inducements are offered or a search diligently made for men, while it is taken for granted that the necessary ability is lacking in women and they are not considered in connection with the positions at all.

This exclusiveness of men, their want of fairness to such of their sisters as work in the world, has a most disastrous effect. Granting the advantage of a longer experience in the business world, with methods of organization, with the struggle to make a living for which men seem, in masterful strength, better equipped, does all this prejudice not induce the women to acquire either unpleasant effrontery and bad manners in public life or an unnecessarily harsh and bitter attitude about it all?

Chances to do great things may wait for the few, be they men or women, but the average woman finds her opportunities much restricted as to her choice of work in earning her living. She may become a teacher because woman's business is taking care of the child and training it; she may become a trained nurse, which demands personal service and sympathy—qualities not rare in women. But her entrance into other professions or into the increasingly organized business or administrative affairs of the city is being viewed too often with disapproval, if not apprehension. Tolerance toward their own sex is indeed to be accredited to men, but it is seen to be wanting toward women in their efforts and ambitions. This is not to be explained by the claims of a chivalrous attitude altogether, for we must recognize the fact that women are performing much of the unskilled labor, as well as that work which is least attractive to men.

E. J. SWAN.
New York, Sept. 13, 1915.

## DAMAGE FROM RATS.

### A Suggestion That It Might Be Lessened by the Use of Snakes.

*To the Editor of The New York Times:*

The suggestion of H. C. Bailey of Scranton that azoa, one of the several micro-organisms used to destroy rodents, be employed for reducing the population of Riker's Island rats through the liberation of inoculated rats has the indorsement of his own experience and may be worth experimenting with at least as one phase of a serious and sustained effort to combat this dangerous rat plague so near to us. Unless there are late developments similar experiments made by the United States Biological Survey, aided by the Biochemic Division of the Bureau of Animal Industry, have not resulted in uniform or very satisfactory results. Of chemical means, probably barium carbonate administered with food bait is the cheapest and most effective poison for rats, with a minimum of danger to human beings or animals other than rodents.

If I had this rat problem to solve I would begin by stocking Riker's Island with specimens of the small nonpoisonous serpent common to Eastern North America, variously termed, locally, milk snake, house snake, checkered adder, or spotted adder, but specifically Ophibulus dolitus tiangulus. Satisfactory analysis has proved that from 60 per cent. to all of the usual diet of these serpents consists of rodents. Though a milk snake a yard long and three-quarters of an inch at its greatest diameter would be a large specimen, it obviously could hardly cope with a mature Riker's Island rat, but it could absorb the rat's entire infant family at one meal, which is the kind of action needed to restrain the population of animals capable of multiplying one pair into 2,000 descendants within eighteen months and 3,000 within two years. But rats on Riker's Island may seem as remote to some of us as war does to some comfortable home-abiding British. If professional rat destroyers could be induced to tell all they know about what Mr. Rat has done and is doing on Manhattan Island, including arson and murder, the story would cause either an exodus of human inhabitants or a war to the death on rats.

ALLEN SAMUEL WILLIAMS.
New York, Sept. 13, 1915.

### A Mother and Seven.

Mrs. T. knows how to make a happy home for her seven children, despite her struggle with misfortune and poverty. She is capable, energetic, jolly, and refuses to let her worries damp her spirits. When her husband died of tuberculosis last Fall she saved the children from trouble by following out explicitly the Board of Health regulations, and today she has a healthy, normal family. They have all been to the country for a short time this Summer and are proud of the tan they acquired. Robert, the eldest of the children, is thirteen, a good student in school, fond of history, but always ready to do errands for his mother, and keeps the woodbox full. Relatives, all working people, give a small amount regularly; the church provides clothing; the Board of Health Clinic supplies milk and any necessary medical supervision; and the trained dietitian of the Charity Organization Society helps the mother market economically and supply good food. (Mrs. T. has been particularly interested recently in a home-made fireless cooker which the dietitian showed her how to make for 46 cents.) The financial assistance given the home by the Charity Organization Society is $7 a week, plus the monthly rent of $18. To continue until January this investment in good home care for the children and happiness for the mother, $144 is needed. Gifts toward this amount, for which the society earnestly appeals, should be sent to its office at 105 East Twenty-second Street, and will be acknowledged.

The society acknowledges, with thanks, the following contributions sent in response to previous appeals in THE TIMES for other families: "Anonymous," $1; "H. W. W.," $10; Elsie and Betty, $3.

# J. P. H. PERRY WEDS MISS ADELE LLOYD

## Large Gathering of Society at Ceremony in Church of the Heavenly Rest.

## BRIDESMAIDS IN YELLOW

### Reception at Home of Bride's Parents, Dr. and Mrs. Samuel Lloyd—Some of the Guests.

The first large wedding of the Autumn season was celebrated yesterday afternoon, when John Prince Hazen Perry, a son of Alfred B. Perry, and Miss Adèle Augustine Lloyd, a daughter of Dr. Samuel Lloyd and Mrs. Lloyd, were married at 4 o'clock in the Church of the Heavenly Rest, Forty-fifth Street and Fifth Avenue. The chancel was simply decorated with palms, and vases of white lilies were used on the altar. The ceremony was performed by the Rev. Dr. William Montague Geer of old St. Paul's Church, on lower Broadway.

The bride, whose father gave her in marriage, wore a trailing gown of soft white satin, completely veiled with white tulle, which also formed a long, satin-hemmed train the full length of the satin train. The corsage and sleeves were clouds of tulle, and sprays of orange blossoms held the tulle in place on corsage and train. The veil of French lace was draped irregularly, and formed a high coif at the back of her head, held with orange blossoms. She carried white orchids and lilies of the valley.

Mrs. Sherman Ford, (Miss Elinor Lapham,) a recent bride, was the matron of honor, and Miss Katharine Wyndham Smith was the maid of honor. The bridesmaids were the Misses Eleanor and Katharine Du Bois of New York, Louise H. Ball of Chicago, and Priscilla Phelan of Boston. They were in short, full-skirted frocks of yellow taffeta, the skirts being raised and pouched, in the latest mode at the left side and finished with deep chiffon hems, and having long taffeta sashes. The chiffon corsages, cut low in the centre back and front, were filled in with larkspur blue embroidery, which appeared again in the centre of the buttons holding the girdles. The short yellow chiffon sleeves were finished with little frills. All carried large clusters of blue larkspur tied with yellow chiffon streamers, and wore large, dark brown velvet hats with the irregular brims bent to suit each face, and finished with velvet bows. Those worn by the maid and matron of honor showed blue and pink French flowers.

Mr. Perry had Karl T. Frederick as his best man and the ushers were Leland T. Dutton, Roger B. Emmons, John M. P. Thatcher, Victor H. McCutcheon, Fitch Haskell, R. C. Wilson, Samuel Lloyd, Jr., a brother of the bride, and Harold E. Plummer of Buffalo.

The ceremony was followed by a small reception at the Lloyd residence, 12 West Fiftieth Street, which was decorated with white and yellow flowers. On their return early in November from their wedding trip Mr. and Mrs. Perry will live at 114 East Eighty-fourth Street.

The guests included Mr. and Mrs. William Lloyd, Mr. and Mrs. Clifford Lloyd, Mr. and Mrs. T. A. Smith, Mr. and Mrs. J. G. Graham, Mr. and Mrs. C. E. Williams, Dr. St. Clair Smith and Mrs. Smith, Dr. McKernon and Mrs. McKernon, Dr. Peterson and Mrs. Peterson, Mr. and Mrs. Philip Hall, Mr. and Mrs. H. S. Deming, Mr. and Mrs. J. O. Curtis, Mr. and Mrs. F. J. Helmle, Mrs. G. R. Preston, Miss Preston, Mr. and Mrs. John Lapham, Cornelius Du Bois, Mildred Du Bois, Delafield Du Bois, and Mr. and Mrs. M. J. Disbrow.

## NORA BAYES AT THE PALACE.

### She Divides the Honors with Laddie Cliff and Roshanara.

Nora Bayes rightly wins most of the plaudits in the not particularly impressive program at the Palace this week. She is always a power in vaudeville, and just now she is entertaining with an unusually good medley, a melodious nightmare wherein she is visited in her dreams by the ghosts of all the songs she used to sing, from "Wurzburger" down to "Apple Blossom Time in Normandy."

Others that might be mentioned are Laddie Cliff and Roshanara. Mr. Cliff sings and dances. He knows how to dance, and proves it as if he were the George M. Cohan of the London music halls. He no longer takes the stage alone, for, while he does his little tricks, Mrs. Cliff watches him from the other side of a grand piano.

Roshanara is a dancer out of India. She is "direct from the Vice Regal Court of Calcutta" and all that sort of thing. She does a snake dance that is interesting quite aside from its haunting suggestion of Cissie Loftus imitating Nazimova in "Bella Donna."

## AGREE WITH MUSICIANS.

### Theatre Managers Accept Federation Directors as Arbitrators.

A peaceful settlement of the differences between the theatre managers and musicians has been reached. The managers, through the Board of Directors of the United Managers' Protective Association, have decided to accept the proffer of the Directors of the American Federation of Musicians to act as arbitrators in any differences which may arise between the two.

In making the offer, the representatives of the musicians' national organization stated that it was against their policy to interfere in the affairs of the various local unions, so they could not dictate to them, but that they would be glad to act as intermediaries. The managers decided it would be only fair to accept the good offices of the musicians' representatives, so the danger of a break between the two bodies has at least been temporarily avoided.

## "EMMA McCHESNEY & CO."

### New Title for Ethel Barrymore's Play—Skinner in 'Cock o' the Walk.'

The title of Edna Ferber's play in which Ethel Barrymore will be starred has been changed from "Roast Beef Medium" to "Emma McChesney & Co." Emma McChesney of Miss Ferber's magazine stories is the principal character of the play.

The title for Henry Arthur Jones's new play in which Otis Skinner will be seen has been decided upon. It is "Cock o' the Walk." The play is a comedy of character and situations, and Mr. Skinner's rôle is that of an old-time actor. Rehearsals are being held in the Park Theatre, the company being recruited largely from English players.

### THEATRICAL NOTES.

David Torrence, R. Peyton Carter and Fred Tyler, who were the original three brothers in Maude Adams's presentation of "What Every Woman Knows," have been engaged for those parts for Miss Adams's tour and season at the Empire.

Victor Herbert will conduct the orchestra at the first performance of his new operetta, "The Princess Pat," at the Cort Theatre, Monday night, Sept. 27.

Florence Raborts, whose last appearance here was in "The Strength of the Weak," at the Hackett Theatre five years go, has returned to the mangement of John Cort. She will be starred soon in a four-act comedy drama of Arizona life by Frank Dare, entitled "The Claim."

William Faversham began rehearsals yesterday of "The Hawk," the drama from the French in which he was seen here last season and in which he will appear on tour this season.

Frank Mandel's farce "Sherman Was Right" has been put in rehearsal by H. H. Frazee, with a cast that includes Hale Hamilton, Georgia Lawrence, Jeffreys Lewis, Martin Alsop, Sam Sidman, Ernest Cossart, and Aimee Dalmores. The first performance will be given on Oct. 4.

Florence Reed has three plays under consideration from which she expects to choose one for her use this season. At present Miss Reed is acting for a picture the Equitable Company is making.

Frank McIntyre yesterday withdrew from the cast of the farce "Brother Masons," which H. H. Frazee produced several weeks ago out of town. Mr. McIntyre had the principal rôle. It is probable that another comedian will be engaged and the play brought into New York.

## RETAINS BOSTON HERALD.

### M. F. Plant, Owner, Buys Up More of its Property at Auction Sale.

*Special to The New York Times.*

BOSTON, Sept. 14.—The property and franchises of The Boston Herald, Inc., publishers of The Boston Herald and The Boston Traveler, were bought at auction today by Morton F. Plant. The purchase price was $1,800,000, and the sale was made to F. DeC. Sullivan, who represented Mr. Plant.

By his purchase today, Mr. Plant, who has been the chief owner of The Herald and Traveler properties, largely increases his holdings in the voting securities of the company and becomes the largest holder of all classes of securities of the new company that has been formed to conduct the two papers. Thus there is virtually no change in control and no changes in management are contemplated.

The new company that has been formed to conduct the business will be known as the Boston Publishing Company. The officers are Robert Lincoln O'Brien, President; F. DeC. Sullivan, Vice President; James H. Higgins, Treasurer and General Manager, and Thomas W. Streeter, Clerk. The directors are Messrs. O'Brien, Sullivan, and Higgins. They have assumed all valid claims of unsecured creditors of The Boston Herald Incorporated.

The auction was brought about as the result of a default by The Boston Herald, Inc., in the payment of the semi-annual interest on its bonds. The bonds are secured by mortgage and, in accordance with the terms of this mortgage, the property was sold. The sale included machinery, furniture, equipment, good will, copyrights, and trademarks, Associated Press membership, and the rights to the names "The Boston Herald" and "The Boston Traveler."

## GYPSIES ROB YOAKUM COWS.

### Band Driven to Queens County After Many Depredations.

FREEPORT, L. I., Sept. 14.—Benjamin Smith and Arthur Hewlett, acting for Sheriff Pettit, this morning sent a band of gypsies who camped east of this village last night over into Queens County. The chief of the band said they were going to Newark.

Members of the band, it is charged, broke into the Motor Parkway Lodge at Bathpage last Friday, chloroformed three women, and stole $45 from the cash drawer. The women were Mrs. Samuel S. Sadler, keeper of the lodge, and her two sisters, Mrs. John J. Vonaria and Miss Edith Kell, who were visiting her.

The women said that several wagons appeared outside the lodge and that twelve men surrounded the place. They broke the door open and demanded money. When the women screamed, they say the gypsies produced bottles of chloroform and forced them into unconsciousness. Constable Powell says that by threatening to arrest the chief he forced him to return $35.

Shortly after the lodge robbery, the same band camped on the estate of B. F. Yoakum, at Farmingdale. He has a fine herd of Holstein cows, and these the gypsies proceeded to milk. After obtaining about 140 quarts of milk the marauders entered an adjoining cornfield and helped themselves to corn.

Residents of Merrick complained to Sheriff Pettit early last evening that the gypsies had held up two men on the highway and he ordered them to break camp and move on. The band was finally allowed to remain until morning after the chief had paid for two watchmen, Smith and Hewlett. They stood guard during the night and saw them move on toward Queens County.

## SOUTH CAROLINA GOES 'DRY'

### Votes 2½ to 1 to Wipe Out Last Vestige of Dispensary System.

*Special to The New York Times.*

COLUMBIA, S. C., Sept. 14.—South Carolina decided for State-wide prohibition today by a vote of about two and a half to one.

With returns received in part from forty-three out of forty-four counties, the vote for prohibition is 33,562 and against prohibition 13,960. Only in one county was prohibition defeated by a large majority. Charleston voted against it by about ten to one. Dorchester is close and is in doubt.

Fifteen South Carolina counties now have dispensaries selling whisky. Of these Aiken, Calhoun, Florence, Jasper, Lexington, Georgetown, Orangeburg, Richland, Union, and Williamsburg have voted for prohibition. Others may go either way. The law will go into effect Jan. 1.

The vote woll probably total about 60,000, which is more than the vote in a general election, but far under that polled i a Democratic primary.

The election today was the culmination of a fight that had lasted nearly a quarter of a century. This was the first time, however, that the issue of State-wide prohibition was presented on its merits to the people of this State.

There are legal differences of opinion yet as to whether today's election is final, the contention on one hand being that the Legislature had not the right to permit a referendum to enact a State-wide prohibition law. The Supreme Court of the State ruled that the election could be held and the will of the people obtained, but the question is open as to whether or not the election enacts the law.

The State dispensary was abolished in 1907, following many allegations of graft, and the system of county dispensaries instituted.

### Paterson Raises $4,000 for Jews.

Albert Lucas, Secretary of the Central Committee for the Relief of Jews suffering through the war, announced yesterday the organization of a new committee in Paterson, N. J. In two days the Paterson committee raised more than $4,000, of which amount $2,500 was contributed by the Congregation B'nai Israel, and the remainder by the Congregation Ahavath Joseph, both of Paterson.

### Johnson-Farrington Wedding Today

*Special to The New York Times.*

HACKENSACK, N. J., Sept. 14.—The marriage of Miss Blanche B. Farrington, daughter of Mr. and Mrs. Wilson Kipp Farrington of New Rochelle, N. Y., and George W. Johnson, son of ex-Senator William M. Johnson and Mrs. Johnson of Upper Main Street, Hackensack, will take place tomorrow at the bride's home. Only the immediate families will attend. Miss Farrington's grandfather, the Rev. William G. Farrington, was the first rector of Christ Episcopal Church, Hackensack.

### Hewes-Bradley Engagement.

Mr. and Mrs. A. H. Hewes of Newark, N. J., announce the engagement of their daughter, Miss Amy Mosier Hewes, to William James Lee Bradley, Jr., of Camden and Newark. Mr. Bradley is a son of former Senator and Mrs. W. J. L. Bradley of Camden. No date has been set for the wedding.

HOLDEN—RUSSELL.

Mr. and Mrs. William A. Holden of Syracuse, N. Y., have announced the engagement of their daughter, Miss Eloise Holden, to Alexander Russell of 230 Riverside Drive, this city. Both Miss Holden and Mr. Russell are well known in musical circles. The wedding is to take place this Autumn.

# GOMPERS APPEALS FOR SUFFRAGISTS

## In Official Bulletin He Asks Toilers to Support the Movement.

## BALLOT NOT A SEX PROBLEM

### Women Workers, He Says, Realize That Industrial Progress Depends on Political Freedom.

Declaring that a solution of the problem of industrial freedom rests upon every toiler having a rôle in the fixing of working conditions, Samuel Gompers, President of the American Federation of Labor, in an official bulletin issued yesterday, urged organized labor to fight for woman suffrage.

"Women cannot assume equal rights with free men," he said, "in the industrial struggle while classified with idiots and irresponsibles in political affairs. The ballot cannot be long denied them. Industrial freedom is not a sex problem, it is a human problem. Men and women work side by side, and until both have a voice in the establishment of working conditions the problem will not be settled. Men workers will find women workers exploited against them just as long as women are denied responsibility as members of the political society.

"There are two tremendous movements for freedom at the present time—the labor movement and the woman suffrage movement. The Women's Trades Union League is visible proof of the ability of women to determine and manage their own affairs and to appreciate and assume responsibility as members of society. Not only do they assume responsibility, but they demand rights that go with responsibility.

"As a result of former conditions, traditions, and customs, protection and support have been assumed for all women. This fiction was maintained even though women went out of their homes to earn livings in shop, factory, and store. Some women have learned to break through stultifying traditions, to brush aside fiction, and to recognize facts—they have learned that a free individual must stand erect, be responsible for her own life and acts, give and accept justice, not special privilege. If women would be free, they must achieve their own freedom.

"Wage-earning women have begun to work out their own industrial freedom. As the President of the Women's Trades Union says, there are now two great groups of exploited workers in the United States—immigrants and women. But women have felt the thrill of the impulse that leads to freedom; in all the walks of life they are demanding an equal voice in determining those things which touch the common life. This impulse stimulates protest against industrial exploitation. Strong women who earn their living in the struggle of the world feel that their protection and salvation lie in organization.

"Women realize that they cannot establish and maintain industrial freedom and responsibility unless they have also political freedom and responsibility. Wherever opportunity and development are restricted, their influence and power are also restricted.

"As a matter of justice, workingwomen demand the ballot. They demand a right to participate in the determination of political affairs because they are affected by the determinations. The ballot will bring power because it will bring full citizenship.

"There is no easy way, but if anything in life is worth while, it is the beautiful ideal of a rational individual ordering his or her own life in full acceptation of the opportunities and the limitations of freedom. Protection and regulation may offer immediate relief, but they are not freedom.

"Men must join the women in the effort to solve their common problem, or else they will find women used against them as competitors."

## BUYS PATERSON GUARDIAN.

### Charles Curie Closes Deal Involving Three Newspapers.

*Special to The New York Times.*

PATERSON, N. J., Sept. 14.—Negotiations were consummated this afternoon by which Charles Curie, a New York lawyer, the principal owner of the Press-Chronicle Company, publishers of The Paterson Press and Sunday Chronicle, purchased a controlling interest in the Guardian Printing and Publishing Company, publishers of The Paterson Guardian.

The stockholders of the Guardian Corporation elected Mr. Curie President; William B. Bryant, formerly of The New York Tribune, Secretary, Treasurer, and General Manager, and John L. Matthews, formerly of The Brooklyn Times, Vice President and Editor. By the transfer the Guardian company will come into possession of The Press.

It was stated on good authority tonight that The Press and The Guardian soon would be merged into one newspaper operating in the evening field and that The Chronicle would be continued as heretofore.

## RICH BOY'S CASE UP AGAIN.

### New Guardian Asked for William Crossman Lee.

WHITE PLAINS, N. Y., Sept. 14.—The Surrogate's Court has been asked to vacate the guardianship of William Crossman Lee, 11 years old, known as "the poor little rich boy," and to appoint other guardians.

The present guardians are Thomas Frederick Lee and Emma Kenyon Lee, the boy's stepfather and the stepfather's mother.

The application is made by William Mills, the boy's grandfather, who says the letters issued to the Lees were obtained on false representations and without notice to the boy's relatives.

The petition says that since the death of George W. Crossman, whose estate the boy had inherited, the Columbia Trust Company has had charge of the estate and should be continued.

An accounting proceeding will be heard on Sept. 24 in the Surrogates' Court in New York County, and it is important that the guardianship be determined at once.

### Paul F. Meyerheim, Painter, Dies.

BERLIN, Sept. 14, via London Sept. 15.—Paul Friedrich Meyerheim, the painter, died today.

Meyerheim was born in Berlin Aug. 13, 1842, the son of Friedrich Edward Meyerheim, a well-known genre painter. The younger Meyerheim was noted for animal studies, landscapes, and still life paintings. He exhibited at the exhibition in Philadelphia in 1878 and the World's Fair in Chicago in 1893, and at both places won medals for his work.

### Ormond Butler.

Ormond Butler, widely known for years in the theatrical profession, died on Sunday in a sanitarium in Baltimore, from paralysis, in his sixty-first year. He was stricken about a year ago at the Friars' Club, but recovered later. Mr. Butler was at one time a professional baseball player and formerly managed the Pittsburgh and Columbus teams. His theatrical career began at Ford's Opera House in Baltimore, and of recent years he had been the manager of Kolb and Dill, the German comedians. He is survived by a son. His funeral will be held today in Frederick, Md.

## GEN. EDW. H. RIPLEY DEAD.

### Civil War Veteran Was Founder of U. S. and Brazil Steamship Line.

RUTLAND, Vt., Sept. 14.—Brigadier-General Edward H. Ripley, who led the First Federal Brigade into Richmond after the surrender of Lee's army, died tonight after a long illness. He left Union College in the Second year of the Civil War and raised a company, going to the front as its Captain and winning rapid promotion by distinguished conduct.

After the was General Ripley became prominent in New York financial circles. He was founder and director of the United States and Brazil Steamship line and built the Raritan River Railroad.

### Geo. R. Wendling, Lecturer.

CHARLESTOWN, W. Va., Sept. 14.—George Reuben Wendling, author and lecturer, died at his home here today in his seventy-first year. He was born in Shelbyville, Ill., and was a graduate of Miami and Chicago Universities, where he studied law, and was admitted to the bar of Illinois in 1867. Mr. Wendling then became editor of The Central Illinois Times, later becoming City Attorney of Shelbyville. In 1869 he was a member of the Illinois Constitutional Convention, and since 1880 had been a lecturer on popular topics. The best known of his books, "The Man of Galilee," was published in 1907.

### Gaston Dreyfus, Paris Banker.

PARIS, Sept. 14.—Gaston Dreyfus, head of the Governing Committee of the Paris Bourse, died here today, in his sixty-first year.

He was one of the best known bankers in Europe and was a Chevalier of the Legion of Honor, an Officer of Takowo, a Chevalier of Francis-Joseph, and had received the silver medal of the Mutuality. M. Dreyfus was also President of a number of charitable organizations. He was a member of the Automobile Club and was active in the movement for improving the breed of the horses of France. Among the other organizations he belonged to were the Artistic and Literary Circle, the Bois de Boulogne, and the Cercle of Deauville.

### Obituary Notes.

Professor CHARLES HAWLETT WING, head of the Department of Chemistry at the Massachusetts Institute of Technology from 1874 to 1884, died in Boston yesterday, aged 80 years. From 1870 to 1874 he was Professor of Chemistry at Cornell University.

Mrs. FANNY FRANKENTHALER, widow of Louis Frankenthaler, died recently at her home, 65 East Ninety-third Street, in her seventy-first year. She was born in Germany and had lived here for fifty years. Mrs. Frankenthaler was a member of the United Order of True Sisters. She is survived by three sons and a daughter.

Mrs. ELIZA KATHERINE STEURER, who came to this city from Germany in 1832, died recently at her home, 312 Manhattan Avenue, in her ninety-seventh year. She was a pioneer resident of the Chelsea district, and is survived by two daughters and a son.

EDMUND JONATHAN WRIGHT, 73 years old, a salesman for the Eureka Silk Company of Manhattan, died from heart disease on Monday at his home, 3,115 Clarendon Road, Flatbush. Mr. Wright was born in Lafayetteville, N. Y., and had lived in Brooklyn for more than thirty years.

Mrs. CATHARINE JONES, a native of Liverpool, England, and widow of William Jones, died on Monday at her home, 391 Enfield Street, Brooklyn, in her eighty-seventh year. She is survived by two sons and two daughters.

Mrs. DELIA WERNER, one of the oldest members of the German Evangelical Lutheran Church and widow of Henry Werner, formerly a large molding mill owner in Brooklyn, died recently at her home, 142 Dean Street, Brooklyn. She was 73 years old.

Mrs. URANIA MERRITT CARTER, wife of the Rev. Dr. George William Carter, pastor of the Grace Reformed Church, Lincoln Road and Bedford Avenue, Brooklyn, died on Sunday at her residence, 155 Lincoln Road, aged 40 years.

Mrs. ANNA MARIE FREDERICKS, widow of Gustave A. Fredericks, a Manhattan merchant, and a direct desendant of the English Arundel family, which gave Arundel County, Md., its name, died from heart disease on Sunday at her home, 562 Seventh Street, South Brooklyn. She is survived by a son, Gustave H. Fredericks and two daughters, Mrs. Jay Beakley-Smith and Mrs. George W. Eckerson.

GARRISON KELLEY, a retired sparmaker who had a shop for many years in the Erie Basin district, is dead at his home, 318 Leonard Street, Brooklyn, from pneumonia. Mr. Kelley was born in Virginia 82 years ago and had been a resident of the Eastern District for sixty-five years. He was formerly a deacon and a teacher in the Sunday school of the Second Baptist Church of Williamsburg.

THEODORE S. CONKLIN, a lifelong resident of Patchogue, L. I., died at his home in that place on Monday. He was 63 years old and unmarried.

JOHN WENKE, 73 years old, a retired grocer, formerly in business at Washington and Rector Streets, Manhattan, and later in Brooklyn, died at his home, 102 Covert Street, Brooklyn, on Monday. He was a native of Oldenburg, Germany, and a member of the Oldenburg Society.

MERRICK DAVID LAWRENCE, Vice President and Treasurer of the firm of Downing Lawrence, marine railway engineers in Court Street, Brooklyn, died recently at his home, 518 East Twenty-ninth Street, Flatbush. Mr. Lawrence was born in Cincinnati, Ohio, in 1839 and had been a resident of Brooklyn for sixty-eight years. He was a Mason and a member of the Maritime Exchange. He left a widow, two daughters and three sons.

JOSEPH OLIVER, 80 years old, a contractor and builder of 117 Wright Street, Stapleton, S. I., and one of the oldest residents of that place, died suddenly yesterday of paralysis. He was a native of North Ireland, but settled in Staten Island when a boy. He is survived by two sons and four daughters.

WILLIAM MOORE DUFFORD of the undertaking firm of Dufford & Vandervoort died yesterday at his home, 390 Park Avenue, Paterson, N. J. He was born in Beattytown, N. J., in 1851. Mr. Dufford was a member of the Mystic Shrine, Odd Fellows, the Knights Templar, and the Melit Commandery.

EDWARD J. SIMMONS of Yonkers, N. Y., died suddenly there on Monday while in a drug store, in his forty-sixth year. He was born here, but had lived in Yonkers for forty years. His home was at 108 Elliot Avenue.

The Rev. JAMES R. DANFORTH, formerly active in Philadelphia, where he consolidated ten churches of seven denominations for evangelical work, died recently at his Summer home on Squirrel Island, Me. He was a graduate of Beloit College and the Chicago Theological Seminary. His wife, two sons, and a daughter survive him.

ADAM HIX, senior member of the firm of Adam and Charles A. Hix, furniture manufacturers of Fort Plains, N. Y., died yesterday at his home there. His firm has been in business for nearly fifty years.

Mrs. ROSE E. LEVETT, wife of Walter B. Levett, a converter of cotton goods, died on Sunday at her home, 740 West End Avenue. She was born here, and was a member of the League for Political Education and the Society for Ethical Culture.

ORRIN CONVERSE, formerly connected with the Mineral Springs Manufacturing Company, died on Monday at his home in Stafford Springs, Conn., in his ninety-fourth year. He was born there and for many years owned a teaming business between Hartford and Providence.

EDWARD STACK, a real estate and insurance dealer, and connected with the Hoboken Water Department, died on Saturday at his home in that city, in his seventy-first year. He was born in this city and is survived by a son and two daughters.

JOSEPH G. CUPPLES, a Boston publisher and formerly with the firm of Cupples, Upham & Co., proprietors of the Old Corner Book Store, died on Monday at his home in Brookline, Mass., in his sixtieth year. He was a native of Scotland and came here in 1865.

CONRAD ALVES, a building contractor of Greenwich, Conn., died at his home there on Monday in his sixty-first year. He was a native of Germany and came here when 28 years old. Mr. Alves erected many of the important buildings of Greenwich.

# WM. DULLES DIES ON FISHER'S ISLAND

## Manufacturer Who Developed Wire Glass Is Stricken with Heart Disease.

## BEGAN CAREER AS LAWYER

### He Was Treasurer of the Presbyterian Foreign Missions for Eight Years—Prominent in Princeton.

William Dulles, the manufacturer, best known for the development of the wire glass used as a fire protection in most of the great hotels and office buildings of this city, died suddenly yesterday morning from heart disease at Fisher's Island, N. Y., in his fifty-eighth year.

He was a son of the Rev. John Welsh Dulles and Mrs. Harriet L. Winslow Dulles, and was born in Philadelphia. After receiving his early education in that city, Mr. Dulles attended Princeton University, from which he was graduated in 1878 with the degree of Bachelor of Arts. Two years later he received the degree of Master of Arts, and the University of Pennsylvania conferred on him the degree of Doctor of Laws the same year, after he had completed the law course. He retained his connection with Princeton all his life, at the time of his death being President of his class and a member of the Graduating Council.

From 1880 until 1882 Mr. Dulles practiced law in Philadelphia, giving this up to come here to enter the employ of the Louisville, New Albany & Chicago Railroad. His connection with the road lasted until 1889, and during this time he was Assistant Secretary and Treasurer.

Mr. Dulles then became Treasurer of the Presbyterian Board of Foreign Missions, where he remained until 1897, when he turned his attention to the glass business, becoming President of the Appert Glass Company and Vice President of the Mississippi Wire Glass Company, and at the same time being Treasurer and a Director of both companies.

He was interested in other manufacturing companies and corporations, and was President and a Director of the Dulles-Baldwin Electric Drill Company and a Director of the Vulcan Mining Company. Mr. Dulles was a former member of the Board of Education and of the Common Council of Englewood, N. J., where he had his Summer home. He was a Trustee and Secretary of Mackenzie College in Brazil and a member of the Pennsylvania Society, the Presbyterian Union, the American Museum of Natural History, the New York Zoological Society, and the American Society of International Law. Mr. Dulles also belonged to the University of Pennsylvania, National Arts, and Manhattan Clubs, and the Pilgrims' Society of this city, the Duquesne Club of Pittsburgh, and the Down Town Association of New York.

For the last three years he had lived at the Hotel Gotham, at Fifth Avenue and Fifty-fifth Street. His wife, two sons, and two daughters survive him.

Mr. Dulles's funeral will take place on Thursday afternoon from the Englewood Presbyterian Church.

## SERENO S. PRATT DEAD.

### Secretary of the New York Chamber of Commerce Expires in Troy.

Sereno S. Pratt, Secretary of the New York Chamber of Commerce since 1908, and widely known as a financial writer and the author of "The Work of Wall Street," died yesterday at Troy, N. Y., in his fifty-eighth year. He was operated on several months ago, and was taken to the hospital in Troy from his country home in Burlington, Vt., ten days ago.

Mr. Pratt was born in Westmoreland, N. Y., and was the son of Enfield Loring and Mrs Mary Jessup Pratt. He studied for some time in the University of Vermont, which conferred the honorary degree of A. M. on him in 1913. In 1876 he joined the staff of the St. Albans Advertiser, later occupying editorial positions with The Commercial Bulletin, The Journal of Commerce, The New York World, and The New York Times.

For fifteen years Mr. Pratt was manager of the New York bureau of The Philadelphia Ledger, later becoming associate editor of The Wall Street Journal, of which he was afterward editor-in-chief at the time he became Secretary of the Chamber of Commerce.

Mr. Pratt was a member of the American Economic Association, the New England Society of New York, and the Lawyers' Club. He lived at 104 Cambridge Place, Brooklyn, and is survived by his wife, two daughters, and a son.

### Mgr. Racicot, Bishop of Pogia.

MONTREAL, Sept. 14.—Mgr. Racicot Bishop of Pogia, retired, died today after a long illness at Hospice Drapeau, St. Therese. Francois Theopile Racicot was born at Sault Au Recollet, Laval County, Oct. 13, 1845. He was ordained to the priesthood at Montreal in 1870. He was elected Bishop of Pogia and auxiliary to Archbishop Bruchesi in 1905. He retired in 1910, owing to a nervous disease.

*Marriage and death notices intended for insertion in The New York Times may be telephoned to 1000 Bryant.*

## Born

WALSH.—Mr. and Mrs. Edward Walsh, 916 East 179th St., announce the birth of a son, Monday, Sept. 13.

## Engaged

DOWNING—HUMMEL.—Susan V. Hummel to John B. Downing.

MARKGRAF—ASHBURNER.—Louise M. Ashburner to Marc G. Markgraf.

## Married

COOLEY—BIRKENMAYER.—On Aug. 30, 1915, by the Rev. W. E. Williams, Julia M. Birkenmayer of this city and Myron Lucius Cooley, M. D., of Waterbury, Conn.

HIGGINS—SLACK.—Tuesday, Sept. 14, 1915, at Jersey City, Mary Veronica Slack to James Joseph Higgins of New York.

HOOKER—MORGAN.—At Rye Beach, N. H., Sept. 14, Emily Malbone Morgan, youngest daughter of the late Rev. Dr. G. Brinley Morgan, to Thomas Hooker, Jr.

IVES—SHRADER.—On Tuesday, Sept. 15, 1915, at Grace Church, Norwalk, Conn., by the Rev. J. Benton Werner, Miss Grace L. Shrader to Francis L. Ives.

JEPHSON—DAVIS.—Mr. and Mrs. Robert Benson Davis of 330 Riverside Drive, New York, announce the marriage of their daughter, Lucretia Weed Davis, to Mr. George S. Jephson of East Orange, N. J., at Cazenovia, N. Y., Sept. 8, 1915.

GRUNTHAL—GOODMAN.—Sept. 12, Nellie B. Goodman to George B. Grunthal

**Brooklyn.**

GERARDI—SANTANGELO.—Sept. 12, Augusta Santangelo to John Gerardi.

LYNN—KEMPF.—Sept. 13, Katherine Kempf to Joseph W. Lynn.

## Died.

ARMBRUSTER.—Chas., aged 58. THE FUNERAL CHURCH, 231 West 23d, (Campbell Building,) Wednesday afternoon, 2 o'clock.

CARPENTER.—Second Day, Ninth Month 13th, 1915, Sarah A. Carpenter, in her 83d year. Funeral at her late residence, 103 Morningside Av., Fourth Day evening, 15th inst., 8 o'clock. Interment at Amawalk the following day.

CARTER.—On Sunday, Sept. 12, 1915, Urania N. S., wife of Rev. George William Carter. Funeral services will be held at her late home, 155 Lincoln Road, Brooklyn, on Wednesday evening, Sept. 15, at 8 o'clock.

COHEN.—On Sept. 14, at her late residence, 1,645 Park Av., Bessie, wife of Heyman Cohen, mother of Jacob D., Mrs. Ray Tabalinski, Martha Cohen, Mandel E., Isidore, Sylvia, and Mitchell. Funeral Sept. 15 from her late home at 10 A. M. Interment Washington Cemetery.

COLLINS.—On Sept. 13, Charles W., beloved husband of Mamie R. Collins. Funeral from his late residence, 2,493 Valentine Av., on Thursday, Sept. 16, at 9:30 A. M.; thence to the Church of Our Lady of Mercy, Marion Av. and Fordham Road, where a requiem mass will be celebrated for the repose of his soul. Relatives and friends are respectfully invited. Interment private.

COOPER.—On Sept. 14, Mary Louise, widow of George D. Cooper, in her 85th year. Funeral services at the Chapel of the Home, 104th St. and Amsterdam Av., Thursday, Sept. 16, at 11 A. M.

DELMAR.—Suddenly, Sept. 14, F. Walter, aged 32 years, son of the late Eugene Delmar. Funeral from the residence of his sister, Mrs. A. L. Goldwater, 141 West 121st St., at 11 o'clock Thursday, Sept. 16.

DULLES.—Suddenly, on Tuesday, Sept. 14, William Dulles, beloved husband of Helen Rollins, in the 58th year of his age. The funeral will be held at the Presbyterian Church, Englewood, N. J., Thursday, Sept. 16, after the arrival of the Erie Railroad train leaving Jersey City at 3:44 P. M. Philadelphia, Boston, and Bangor papers please copy.

FERRISS.—At the New York Hospital, on Sept. 11, 1915, Helen Magness Ferriss, wife of Louis D. Ferriss. Funeral services at the Church of the Blessed Sacrament, Broadway and 71st St., Wednesday morning at 9:45 o'clock. Interment private.

FOWLER.—On Sept. 14, at the residence of her son, Thomas P. Fowler, "Belair," Warwick, N. Y., Mary Ludlow Fowler, widow of I. Sebring Fowler and daughter of the late Robert Ludlow and Louisa Orso Powell. Funeral services at "Belair," Warwick, on Friday, Sept. 17, at 1 P. M. Interment private.

FOWLER.—At Newburgh, N. Y., Sept. 14, 1915, Miss Frances Elizabeth Fowler, daughter of Mary Frances and the late J. Walker Fowler. Funeral private.

GILDAY.—On Tuesday, Sept. 14, 1915, Mary Gilday. Funeral from late residence, 691 Franklin Av., Brooklyn, Friday at 9 A. M. Requiem mass at St. Teresa's Church. Interment Holy Cross Cemetery.

HATTEN.—On Sept. 14, 1915, Emma Jane, beloved wife of Joseph Hatten. Notice of funeral hereafter.

HEIZMAN.—In Yonkers, N. Y., on Monday, Sept. 13, 1915, Jane E. Heizman. Funeral services at the residence of her daughter, Mrs. William R. Hobson, 43 Caryl Av., Wednesday, Sept. 15, at 3 P. M.

HILL.—After a long period of illness, Mrs. Louise Hill departed this life at the home of her son, Mr. Henry Hill, on Monday, Sept. 13, aged 80 years. Funeral services will be held at her late residence, 257 West 136th St., Wednesday evening, 8 o'clock. Interment private.

JARMULOWSKY.—At Arverne on Sunday evening, Sept. 12, Rebecca, widow of Sender Jarmulowsky and mother of Albert, Meyer, Louis, Harry, Mrs. Morris Clark, Mrs. Blume Ettlinger. Funeral at residence of deceased, Atlantic Av., (Beach 74th St.,) Arverne, L. I., on Wednesday morning, 11 o'clock sharp. Kindly omit flowers.

KEMPNER.—Monday, Sept. 13, 1915, at Deal, N. J., Hannah, widow of Marcus Kempner, beloved mother of Samuel, Elias, Irving I., Ralph E., and Jeannette K. Harris. Funeral convenience of family. Kindly omit flowers. Train will arrive Wednesday, Sept. 15, 11 A. M., Pennsylvania Station, 7th Av. and 31st St.

LADINSKI.—On Sept. 13, Rachel, widow of Aaron H., and mother of Louis L., Leah, and Debie, in her 74th year. Funeral services from her late residence, 164 East 94th St., on Wednesday morning, at 9:30 o'clock.

McSHANE.—On Sept. 14, 1915, Edward McShane, beloved husband of the late Josephine Henschberger and son of the late Terence and Sarah McShane, native of Kellyman, Dungannon, County Tyrone, Ireland. Funeral from his late residence, 1,091 Park Av. Funeral notice later.

MICHEL.—After a long and painful illness, Miss Lena Michel, beloved sister of Mrs. G. T. Dohrenwend, 147 West 85th. Funeral services Thursday, Sept. 16, at 1 o'clock.

MILLER.—At Diamond Point, Lake George, New York, Sept. 12, George Williamson Miller, son of the late Sidney G. and Sarah Frances Williamson, in the 51st year of his age. Committal at Greenwood on Thursday.

MONTGOMERY.—At Caldwell, N. J., on Sunday, Sept. 12, 1915, Ida A. Montgomery, beloved daughter of Charles S. and Elizabeth Montgomery. Funeral services at her late residence, 677 Jefferson Av., Brooklyn, on Wednesday, Sept. 15, at 8 P. M.

MYERS.—Marjorie, three-year-old daughter of Mrs. Elsa Steiniger Myers, suddenly, Sept. 11, 46 Hardenbrook Av., Jamaica, L. I.

PARKER.—Suddenly, at 24 Spring St., Stamford, Conn., on Monday, Sept. 13, 1915, Emma Frances, widow of Franklin W. Parker and daughter of the late Silas J. and Julia Vail. Funeral services will be held at the Presbyterian Church, on Wednesday at 11:30 A. M. Automobiles will meet 10:03 train from New York. Interment Greenwood Cemetery, Brooklyn, N. Y.

PRATT.—At Troy, N. Y., Sept. 14, 1915, in the 58th year of his age, Sereno Stansbury Pratt of Brooklyn, N. Y., husband of Ada Bryden Pratt. Funeral services at Dorset, Vt., Friday, Sept. 17, at 11 A. M.

PROUDFIT.—At her residence, Woodside, Troy, N. Y., Sept. 14, 1915, Margaret Burden, widow of Ebenezer Proudfit and eldest daughter of the late Henry Burden, in her ninety-second year. Funeral from the residence Friday afternoon at 2 o'clock. Kindly omit flowers.

RATHBONE.—On Sept. 14, Eliza G. Dederer, widow of Peter Betts Rathbone, in her 81st year, formerly of Greene and Syracuse, N. Y. Services Wednesday, Sept. 15, at 4 P. M., at 2,914 Broadway. Interment Greene, N. Y. Syracuse papers please copy.

RHINELANDER.—Suddenly, at Tuxedo Park, on Saturday, Sept. 11, 1915, Adelaide Kip, wife of Philip Rhinelander and daughter of Isaac L. and Cornelia Kip. Funeral services will be held at St. Bartholomew's Church, corner Madison Av. and 44th St., on Friday morning, Sept. 17, at 10 o'clock.

RIPLEY.—At Rutland, Sept. 14, General Edward Hastings Ripley. Funeral Thursday at Rutland. Announcement of hour later.

ROSS.—At Summit, N. J., on Sunday, Sept. 12, 1915, after a brief illness, Theodore Ross, in the eighty-second year of his age. Funeral service at his late residence, 199 Summit Av., Summit, N. J., on Wednesday, Sept. 15, at 2:15 P. M., or on arrival of the Lackawanna train leaving Hoboken at 1:03 P. M. Interment at convenience of the family.

SCHILL.—William Schill, on Sept. 12, aged 79. Funeral Wednesday, 2 P. M., from his late residence, 860 Van Nest Av., Bronx.

SHEPPARD.—Died at South Woodstock, Conn., Sept. 13, 1915, Dr. John Evans Sheppard of Brooklyn, N. Y., aged 56 years. Funeral services will be held at Bedford Presbyterian Church, Nostrand Ave. and Dean St., on Wednesday afternoon, Sept. 15, at 4:30 o'clock. Interment will be in the family plot at Friends' Burial Ground, Frankford, Penn., on Thursday, Sept. 16, 1915, at 11:30 A. M. Philadelphia relatives and friends are invited to meet at the Chapel of North Cedar Hill Cemetery, adjoining Friends' Burial Ground, where services will be held.

TAYLOR.—At Andover, Mass., Sept. 13, Professor John Phelps Taylor. Funeral at 22 School St., Andover, Thursday, Sept. 16, 3 P. M. Burial at Evergreen Cemetery, New Haven, Conn., Friday, 2:30 P. M. Friends are invited to both services.

TERWILLIGER.—Lansing Van Dusen, beloved husband of Florence Ford Terwilliger, on Sunday, Sept. 12, 1915. Funeral service at his late residence, 9 Maple Place, Ossining, N. Y., Wednesday at 8:30 P. M. Friends are welcome.

TOMLINSON.—On Sept. 13, Arthur W. Tomlinson, in his 78th year, beloved husband of Clara J. Tomlinson. Services at his late residence, 45 West 48th St., on Thursday, at 11 A. M. Interment, Greenwood Cemetery.

WEINBERG.—On Sept. 13, after a short illness, William Eugene, beloved son of Perry A. and Tilly Weinberg, in the 14th year of his age. Funeral services will be held at 465 West End Av., Wednesday morning, Sept. 15, at 9:30 o'clock.

WEISS.—Mrs. Debora Weiss, 415 East 9th St., on Sept. 14, 1915. Funeral Wednesday, Sept. 15, 1915, at 1 P. M.

BERRIE.—Alexander W., 2,892 Heath Av., Sept. 12. Funeral today, 2 P. M.

BROWN.—Mary E., 536 West 29th St., Sept. 12, aged 9. Funeral today, 2 P. M.

COLAHAN.—Joseph J., Sept. 13. Funeral 327 10th Av.

DAVIS.—Fred T., 2,059 Webster Av., Bronx, Sept. 13. Funeral service today.

DELANEY.—Catherina, 1,176 Longwood Av., Bronx, Sept. 12. Funeral today, 9:30 A. M.

DUNN.—John J., 325 East 27th St., Sept. 12. Funeral today, 2 P. M.

ELMENDORF.—Josephus, 485 2d Av., Sept. 13, aged 74. Funeral today, 10 A. M.

HATTON.—Ella, 313 East 87th St., Sept. 13. Funeral notice later.

HEALY.—Josie, 543 East 181st St., Sept. 12.

LORD.—Julia E., Sept. 12, aged 86. Funeral 223 8th Av.

McLOUGHLIN.—Patrick J., Sept. 13, aged 39. Funeral 60th St. and Columbus Av., today, 9 A. M.

McVAY.—Margaret, 244 West 149th St., Sept. 12. Funeral today, 10 A. M.

MANNING.—Joseph, 4,901 8th Av., Sept. 13, aged 6.

MEESER.—Louise, Spuyten Duyvil, Sept. 12. Funeral today, 10 A. M.

MEYER.—Anna, 78 East 122d St., Sept. 13, aged 27. Funeral service today.

MOHALLEY.—Margaret, 244 East 142d St., Sept. 12. Funeral today, 9:30 A. M.

MONCRIEFF.—Charles, 501 West 148th St., Sept. 12, aged 61.

O'MARA.—Winifred, 429 West 57th St., Sept. 12. Funeral today, 10 A. M.

TIMMERMANN.—William L., J., 453 East 158th St., Sept. 12.

WASSMANN.—Catharina, 354 West 44th St., Sept. 12, aged 68.

**Brooklyn.**

AMTHOR.—Mamie, 184 Warwick St., Sept. 14, aged 38. Funeral today, 10 A. M.

BURTON.—Georgiana, 152 Lefferts Place, Sept. 14. Funeral private.

DILLON.—Julia, 521 Grand St., Sept. 13. Funeral Sept. 17.

DOUGHERTY.—William H., 271 Clermont Av., Sept. 13, aged 64. Funeral tomorrow.

GALLAGHER.—Ellen A., 1,037 Bergen St., Sept. 13. Funeral today, 2 P. M.

GULL.—Vincent, 887 Quincy St., Sept. 13, aged 34. Funeral today, 2 P. M.

HEALY.—Julia and Mary, 23 Poplar St., Sept. 12. Funeral today, 10:30 A. M.

JONES.—Catharine, 391 Enfield St., Sept. 13. Funeral service today.

MARTIN.—Veronica, 171 Stanhope St., Sept. 13. Funeral tomorrow, 2 P. M.

PFEIFFER.—Elizabeth, 222 Steffens St., Sept. 13, aged 45. Funeral today.

SEIBERT.—Peter, 2,762 East 27th St., Sept. 12, aged 64.

WENKE.—John, 102 Covert St., Sept. 13, aged 73. Funeral today, 2 P. M.

**Hoboken, Jersey City, and Newark.**

BAUMAN.—Joseph, 658 South 20th St., Newark, Sept. 13, aged 18 months.

BERGER.—Freida, Newark, Sept. 12, aged 58. Funeral today, 3:30 P. M.

COLLINS.—Thomas M., 58 Pearsall Av., Jersey City, Sept. 13.

CONLAN.—Garret, 14 Fairview Av., Newark, Sept. 13. Funeral tomorrow, 8:15 A. M.

DONOHUE.—James, 335 Monmouth St., Jersey City, Sept. 13. Funeral tomorrow, 8 A. M.

DUNHAM.—J. Alfred, 95 Napoleon St., Newark, Sept. 13. Funeral tomorrow, 2 P. M.

EMBROGNO.—Pasquale, Hoboken, Sept. 11, aged 49.

FITZSIMMONS.—Annie, 172 Virginia Av., Newark, Sept. 12. Funeral today, 2 P. M.

FLOOD.—Patrick, 212 Warren St., Newark, Sept. 14. Funeral notice later.

FUCHS.—Hugo C., 296 Johnson Av., Newark, Sept. 13, aged 45.

GARLAND.—Harry, 57 Arlington Av., Newark, Sept. 12. Funeral today, 2 P. M.

HATTERSLEY.—Mary, 35 Nesbit St., Newark, Sept. 14. Funeral today.

JOHANNESEN.—Osmund, 1,038 Willow Av., Hoboken, Sept. 12, aged 78.

MAY.—Philip A., Hoboken, Sept. 12, aged 44. Funeral today, 2:30 P. M.

MOHRBUTTER.—Elsie E., 32 Newton St., Newark, Sept. 14, aged 23. Funeral tomorrow, 2 P. M.

MOONEY.—John R., Newark, Sept. 13, aged 33.

O'NEILL.—John J., 183 13th St., Jersey City, Sept. 14.

SEID.—Henry, 125 New St., Newark, Sept. 12, aged 45.

**Long Island.**

BANHAN.—Florence, Astoria, Sept. 13, aged 11. Funeral today, 10 A. M.

FRICK.—Marie W., College Point, Sept. 11.

KUNAR.—John, 37 North Washington Place, Astoria, Sept. 11.

SPENCE.—Catharine R., Mattituck, Sept. 13. Funeral today.

## In Memoriam.

GUNNELL.—Julia, mass Church of the Holy Spirit, University Av., Sept. 15, 9:30 A. M.

JANEWAY.—Mary M., mass St. Patrick's Church, Jersey City, today, 9 A. M.

KALAHER.—Michael F., mass St. Michael's Church, Jersey City, tomorrow, 9 A. M.

UNDERTAKERS.


NO CONNECTION WITH SMALL HOUSES USING THIS NAME.
ORIGINAL AND OLD ESTABLISHED
STEPHEN MERRITT
Burial & Cremation Co.
ONLY TWO STORES. 8th Ave. & 18th St.
2343 8TH AV., NEAR 125TH ST.
PRIVATE ROOMS AND CHAPELS FREE.
Largest and Most Reasonable in the Country.
TELEPHONE US, 125 CHELSEA.

John W. Lyon Oldest Established, Economical. 69 E. 125th St. Phone 1333 Harlem


CEMETERIES.


THE WOODLAWN CEMETERY
233d St. By Harlem Train and by Trolleys.
Lots of small size for sale.
Offices, 20 East 23d St., New York.

Crocker MOURNING HOUSE
HATS, GOWNS, WAISTS, VEILS, NECKWEAR, FURS.
375 5th Av. at 35th St.

TAKE THE CURE
—AT—
White Sulphur Springs
—WEST VIRGINIA—
MOST CELEBRATED WATERING PLACE IN AMERICA
THE GREENBRIER
EUROPEAN PLAN
OPEN ALL THE YEAR
FINEST BATH ESTABLISHMENT IN AMERICA
*Staff of experienced Physicians in attendance*

HOTEL FOR WOMEN ONLY
Unmarried women coming to New York City should patronize the Junior League House, 541 East 78th Street.
The terms are moderate, $4.50 to $7.50 a week, including 2 meals on each week day; 3 meals on Sunday.
The Junior League House is an absolutely fireproof Hotel with all improvements, including hot water, electric light, elevator service and telephone.
This Hotel provides an attractive and comfortable home for unmarried women.
Investigate before you settle elsewhere.
JUNIOR LEAGUE HOUSE
Virginia Cogswell, Manager
541 East 78th St., New York City.
Telephone Lenox 7730.

Crouch & Fitzgerald
For College and School

Light Weight Trunk, Medium Height, 36 Inches Wide, $15.
WARDROBE TRUNKS
14 West 40th St.
154 Fifth Ave., at 20th St.
177 Broadway
*Commercial Trunks*

KELSEY HEALTH HEAT
No bending over to turn valves, in turning the Kelsey Heat off or on. A slight push of your foot will do it.
The Kelsey saves effort. It saves coal.
Send for booklet, "Some Saving Sense on Heating." It tells the truth about the Heating question and explains fully and plainly just why the Kelsey Health Heat is a health heat; and how it saves your money by saving your coal.
THE KELSEY WARM AIR GENERATOR
309 JAMES ST., Syracuse, N. Y.
N. Y. Office, 103U Park Av.
Tel. Murray Hill—6591.
Dealers in All Principal Cities.


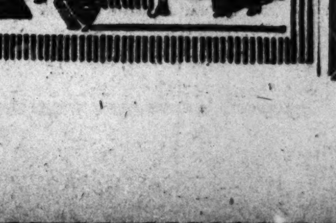


See the Fighting in Europe
THE NEW YORK TIMES
Mid-Week Pictorial
Interesting today Priceless tomorrow
An absorbing twenty-four-page Picture Magazine, presenting each week a graphic history of the tragic drama in Europe in 40 to 50 superb rotogravure engravings:—double pages, full pages, half pages, quarter pages.
Separate Engraving Free of Charge!
THIS week, with each copy of the Mid-Week Pictorial of September 9th, there is presented, free of charge,
A Superb Engraving in Rotogravure
(20 inches by 12 inches)
*A Splendid Picture Suitable for Framing*
entitled
"The Tale of a Glorious End"
IT visualizes, in a manner no words can express, the heroism, pathos and self-sacrifice entailed by war in the domestic circle—it is distinctly neutral.
*Some of This Week's Pictures:*
WONDERFUL drawing of a night attack by aeroplanes on Trieste, with searchlights playing and anti-aircraft guns blazing—a thrilling picture.
ANOTHER reproduction of a painting represents a tragic scene in the trenches, where a soldier is struck by a shrapnel fragment. This picture will touch the heart of any one.
NEW pictures of the Turkish and Australian Commanders at the Dardanelles and incidents thereabouts.
A REPRODUCTION of a wonderful painting, being a birdseye perspective from Ypres to the sea. The original painting now on exhibition at London.
THERE are, besides, pictures of the Germans in France, of the Italians in action, of the retreat and pursuit in Russia, of the Austrians in Galicia, and again a full-page engraving of one of the most beautiful spots in Austrian Tyrol.
A NEW drawing of the German Kaiser, an idealized conception by a German artist.
AN album of engravings—a portfolio that will increase in value as time passes.
The entire Pictorial together with the detached reproduction of the painting at 10 cents.
TODAY! TODAY! TODAY! TODAY!
At All News Stands At All News Stands
MID-WEEK PICTORIAL
THE NEW YORK TIMES
TIMES SQUARE NEW YORK
*Binder for the Mid-Week Pictorial, to hold complete file for one year, sent postpaid. Full cloth, $1.25; half leather, gold trimmed, $2. Bound volume, ten earliest available numbers, cloth, $1 postpaid.*

# BLOSSOM OF YALE INTERCOLLEGIATE GOLF CHAMPION—LAWN TENNIS—BOXING

## COLLEGE GOLF WON BY BLOSSOM, YALE

### Grant A. Peacock of Princeton Makes Poor Showing in Championship Final.

By the comfortable margin of 11 up and 9 to play, Francis R. Blossom of Yale defeated Grant A. Peacock of Princeton in the final match for the intercollegiate individual championship over the links of the Greenwich Country Club yesterday.

The defeat of the Princeton man by this wide margain furnished the climax of a series of surprises, for after Peacock had disposed of John Marshall, Jr., it was considered that he would have little difficulty in winning the crown.

Peacock was usually the longer off the tee, although he can scarcely be called a long driver, but the Yale man simply outclassed his opponent in the vicinity of the green. Blossom's short game may be imagined when it is said that he had no less than six one-putt greens on the first eighteen holes and that he missed only one putt on the round.

Peacock was continually short on his approaches and gave every evidence of being tired, such as sparing strokes with a mashie. Blossom showed that he was on his game when he laid his approach at the first hole so close to the pin that he had no difficulty in getting a three, winning the hole. His first mistake was at the fourth, where his third shot was bunkered, but as Peacock got bunkered too, the hole was halved. Taking another six at the fifth cost Peacock that hole, and it made him three down. Blossom played the next four holes in one under 4s, reaching the turn in 36 to his opponent's 41, and standing five to the good there.

After winning the tenth, Blossom pulled his drive into the rough at the eleventh and flubbed his second shot. It cost him the hole, but, as it happened, it was the only hole he lost all day. Long putts on the thirteenth and fourteenth holes saved them both for the Yale man, for Peacock outplayed his antagonist up to the green. On the fourteenth hole of 600 yards Peacock was hole high in 3, while it required 4 of Blossom's strokes to get within twenty feet of the pin. Peacock took 2 to get down, while Blossom holed his putt.

A badly judged second shot on the fifteenth and an indifferent putt cost Peacock that hole, but he was visited by hard luck on the sixteenth. Both had pitched their third shots almost dead to the pin, Blossom being about a foot away and Peacock laying himself on a dead stymie, which he could not negotiate. He was 7 down at the point. Pulling his drive into trouble at the home hole cost Peacock that hole, so that he was 8 down when the pair retired for luncheon.

The Princeton player materially improved on the afternoon round, but not so as to make any appreciable effect in the game of the other. His worst lapse came at the fourth, where he got bunkered on his approach and took 3 to get out of the difficulty. Outside of that hole, Peacock was one over 4s for the afternoon portion of that match, yet he lost three holes. Blossom was out in 37, only 1 over par, and the single stroke was taken on the fourth.

The new intercollegiate champion is a native of Chicago and a member of the Exmoor Country Club. He is a junior at Yale, and never before played in this competition. In fact, his golf was so underrated that he was simply a reserve player on the Yale team. The cards follow:

MORNING ROUND.

Blossom, out.........3 3 4 6 5 4 4 4 3—36
Peacock, out.........4 4 4 6 6 5 4 4 4—41
Blossom, in..........3 5 4 5 5 4 4 5 4—39—75
Peacock, in..........4 4 4 5 5 5 5 5 5—42—83

AFTERNOON ROUND.

Blossom, out.........4 3 4 6 5 4 4 4 3—37
Peacock, out.........4 4 4 7 5 4 4 4 4—40

## YOUNTAKAH WOMEN WIN.

### Mrs. Smalley and Mrs. Randall Take Prizes in Forest Hills Golf.

A field of fifty women gathered at the Forest Hill Field Club links near Newark yesterday for the first of the Fall series of one-day tournaments, under the auspices of the Women's Metropolitan Golf Association, and when all the cards had been posted, a pair of Yountakah contestants—Mrs. R. H. Smalley and Mrs. W. Randall—were tied for the prizes. Both had 83 net, but as Mrs. Smalley made the course in 89, she took the gross prize, leaving the other prize for Mrs. Randall.

In addition to the medal play handicap all the women took part in an eighteen-hole putting competition, Mrs. R. Neff of Montclair winning with a score of 41. Mrs. G. H. Curtis, an unattached player, and Mrs. I. O'Connell tied for the second prize with 42, but on the play-off Mrs. Curtis won. The scores in the handicap follow:

| | Gross. | H'cap. | Net. |
|---|---|---|---|
| Mrs. R. H. Smalley, Yountakah | 89 | 6 | 83 |
| Mrs. W. Randall, Yountakah | 94 | 11 | 83 |
| Mrs. C. A. Dickson, Forest Hill | 94 | 10 | 84 |
| Mrs. G. Wood, Englewood | 100 | 14 | 86 |
| Mrs. F. Steinhart, unattached | 100 | 15 | 85 |
| Mrs. W. B. Hutch'son, Forest Hill | 107 | 20 | 87 |
| Mrs. H. B. Salmon, Forest Hill | 97 | 10 | 87 |
| Miss Hartshorne, Hackensack | 106 | 18 | 88 |
| Mrs. H. Blumenthal, Fairview | 93 | 5 | 88 |
| Mrs. R. B. Neff, Montclair | 104 | 15 | 89 |
| Miss J. Allaire, Forest Hill | 114 | 25 | 89 |
| Mrs. F. P. Young, Forest Hill | 110 | 20 | 90 |
| Mrs. A. Giles, Yountakah | 105 | 15 | 90 |
| Mrs. T. H. Thomas, Hackensack | 101 | 11 | 90 |
| Mrs. M. Wilson, New Brunswick | 106 | 14 | 92 |
| Mrs. A. Shoaf, Englewood | 99 | 6 | 93 |
| Miss G. Lintott, Forest Hill | 109 | 15 | 94 |
| Mrs. B. M. Mitchell, Yountakah | 105 | 11 | 94 |
| Mrs. Irving Brown, Haworth | 102 | 7 | 95 |
| Mrs. L. M. De Vausney, unat. | 110 | 14 | 96 |
| Mrs. A. C. Drown, Forest Hill | 106 | 9 | 97 |
| Mrs. W. Seaman, Richmond Co. | 107 | 8 | 99 |
| Mrs. E. Messick, Hackensack | 124 | 25 | 99 |
| Mrs. H. E. Manstel, Montclair | 107 | 8 | 99 |
| Mrs. R. R. Hoyt, Forest Hill | 125 | 25 | 100 |
| Miss E. O'Connor, Forest Hill | 125 | 25 | 100 |
| Mrs. Lester Ketcham, Fox Hills | 119 | 15 | 104 |
| Miss Julia Bredt, Essex County | 117 | 12 | 105 |
| Mrs. J. B. Edwards, unattached | 132 | 25 | 107 |
| Miss Grace Smith, Yountakah | 129 | 20 | 109 |

### Ridgewood Women on Links.

Women members of the Ridgewood Country Club played the first match round of their club championship yesterday. Matches will be continued each Tuesday until the title has been settled. The results:

Mrs. E. Rodrigo beat Mrs. J. S. Stokes, Jr., 3 and 1; Mrs. J. Noonan beat Mrs. W. W. Brackett, 2 up; Mrs. G. Fred Kobler beat Mrs. J. R. Kleinjung, 1 up; Miss Bopp beat Mrs. G. W. Hammerschlag, 1 up; Mrs. John Hawes beat Mrs. E. F. McDonald, 6 and 5; Mrs. M. Z. Graham beat Miss Dorothy Cowperthwaite, 4 and 3; Mrs. F. S. Coleman beat Mrs. F. M. Sommerville, 1 up; Mrs. L. W. Sugler beat Miss Edna Munns, 2 up.

### Ahearn and Mike Gibbons Signed.

NEW ORLEANS, Sept. 14.—Announcement was made here today that Mike Gibbons of St. Paul, Minn., and Young Ahearn of New York, welterweights, have signed a contract in New York for a fifteen-round bout in New Orleans the second week in January.


Kennedy 12 Cortlandt St.

$1.90 Soft Hats
Alpine Effects
Soft Mellow Felts
and Worth $3.00

A Score of New Styles
Bound or Welt Edge
New Color Tones

Flexible Featherweight Derbys $1.90
Rich Black Felts, New Fall Blocks

We always had the Best
Our Fall Hats are Better Than Ever
Phone 5222 Cortlandt


## "MUTT" SHOW AT NEWARK.

### Dogs of No Pedigree Benched with Those of Aristocratic Breeding.

The first annual plain dog show promoted by the Humane Society of New Jersey was held at Vailsburg Park, Newark, yesterday. The object of the society in staging the show was to cultivate a better feeling for the dog that is not eligible to bench show honors. A total of 108 dogs were judged. Approximately 25 per cent. were dogs with pedigrees. The "mutts" of unknown ancestry had an equal chance with the pedigreed canines, and in many instances the mutts were the victors over aristocratic dogdom.

The classes included Boston terriers, Boston bulls, English bulls, German sheep dogs and hounds, poodles, mixed poodles, Irish terriers, and others.

The class carded as plain dog class drew the largest entry. It was a difficult class to judge, as there was no standard by which to make awards. The winner was a long-haired brown dog whose breed was unknown to its owner, Mrs. J. T. Braun.

Flying Pigeon, an imported Italian bullhound, said to be the only one of its kind in America, and Mack's Sensation, owned by the President of the Newark Kennel Club, were the centre of attraction, and won in their respective classes. Both are pedigreed dogs, and the latter has never lost in any competition. The former was never exhibited before. Miss Carrie Doolittle's Jack won in the Blenheim class, and Fred O'Brien's Fanny won in the Boston terrier class. H. E. Rost's triple entry in the German sheep hound class took all three prizes. H. F. Hastedtt won blue and red ribbons in the Irish terrier class with Nelly and Jimmy, dogs of the same litter.

## STARS WIN AT TENNIS.

### Tri-State Championship at Cincinnati Near Semi-Finals.

CINCINNATI, Ohio, Sept. 14.—The Tri-State tennis tournament was today narrowed down to eight men in the singles event and to seven contestants in the women's singles, Mrs. Louis Feid, Jr., of Chicago, being the first of the women to win her way into the semi-finals.

All of the prominent out-of-town stars won their matches, Clarence Griffin and Elia Fottrell, San Francisco; Nat Emerson, Memphis, and Irving Wright, Boston, having little trouble advancing toward the finals.

Griffin won from Al Gessing, Cincinnati, 6—1, 6—1; Fottrell beat Al Zimmerman of Cincinnati, 6—3, 6—4; Emerson defeated C. Dinwiddy, Cincinnati, 6—0, 6—2, and Wright beat J. C. Neeley, Chicago, 6—1, 6—3.

Mrs. Fied won her two matches today by beating Imogene Poole and Lenora Hofer, both local girls. Miss Poole lost by 6—3, 8—6, and Miss Hofer, 6—1, 6—1.

Miss Molla Bjurstedt, the Norwegian girl, who is the American champion, played one match against Evelyn Luers of Cincinnati, and lost only one game in each set. The scores were 6—1, 6—1.

William M. Johnston, San Francisco, the national champion, again appeared for an exhibition match, playing two sets with Roland Hoerr of St. Louis in singles. His work was brilliant and he disposed of his opponent in easy manner, 6—2, 6—3.

### Maplewood Autumn Handicap Golf.

*Special to The New York Times.*

MAPLEWOOD, N. H., Sept. 14.—Brice S. Evans of Belmont Springs and A. F. Ellis of North Jersey tied for best net score in the qualifying round of the Autumn handicap tournament today with 68 each. Evans, a 2 handicap man, just missed a put on the eighteenth green for a 69. In the play-off this afternoon Evans defeated Ellis by one stroke, his game being featured by several wonderful shots from seemingly impossible lies. Two sixteens qualified for match play from a field of fifty, the first round taking place this afternoon. The summary:

First Sixteen, Qualifying Round.—B. S. Evans, Belmont Springs, 70, 2—68; A. F. Ellis, North Jersey, 85, 17—68; E. A. Dexter, Springfield, 87, 16—71; J. W. Kenney, Maplewood, 91, 20—71; Harold H. Ley, Springfield, 82, 10—72; R. K. Jarecki, Erie, 98, 26—72; P. T. Bodge, Maplewood, 80, 7—73; H. G. Ahern, Braeburn, 85, 12—73; A. C. Gould, Braeburn, 87, 14—73; E. T. Tifft, Springfield, 88, 15—73; A. V. Connery, Metacomet, 89, 15—74; Gardiner Hammond, Maplewood, 89, 14—75; W. H. Gould, Braeburn, 98, 23—75; W. Clendinning, Maplewood, 90, 14—76; E. J. Haley, Essex Country, 86, 10—76; F. D. Parsons, Springfield, 86, 10—76.

First Round—Haley won by default from Evans; Ellis vs. Clendinning, postponed; Hammond defeated Dexter, 2 and 1; Connery won by default from Kenney; Lev defeated Tifft, 5 and 3; R. K. Jerecki won by default from Gould; Bodge defeated W. H. Gould, 7 and 6; Parsons defeated Ahern 3 and 5.

### Elementary Schools Basket Ball.

The Elementary Schools Games Committee held its first meeting of the school year yesterday and arrangements were made for the basket ball championships. There will be two classes, 95 and 125 pounds. The championships are open to all schools of the city, and entries will close on Oct. 9. There will be an entry fee of $1. All games will be played under Public Schools Athletic League rules and regulations. There will be no interborough championships this year, but the championships of each borough will be decided, and first, second, and third place medals will be presented to the first three teams in each borough. Leo I. Kearney, Chairman of the Games Committee, appointed the following Basket Ball Committee for this year: Edward O'Connell, Chairman; J. R. Scappa, A. Greenburg, C. K. O'Hagan, and J. B. Dorman. The first Sunday World meet will be held at Brooklyn Athletic Field on Saturday afternoon, Oct. 9, and the members of the Elementary Games Committee will act as officials.

The committee voted to uphold the umpire in the case of a protested baseball game played between Public Schools 26 and 53 of the Bronx on the last school day in June. Because of a ruling of the umpire allowing a run to score for Public School 26 in the seventh inning, which made the score 2 to 2, the Public School 53 nine left the field and refused to play. The umpire gave the game to Public School 26 by the score of 9 to 0.


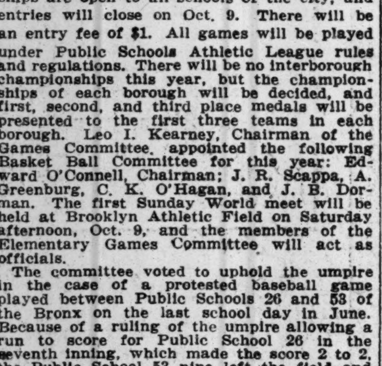

Though Fall is only officially here, men are rapidly falling into Soft Hats.

New Fall shapes and shades. Featherweights — plenty of 'em.

"Stetson Specials" that we alone have in New York.

Everything men and boys wear for Fall.

Winter outfits for prep school and college.

ROGERS PEET COMPANY

Broadway at 13th St. | "The Four Corners" | Broadway at 34th St.
Broadway at Warren | Fifth Ave. at 41st St.


## WOMEN PLAY FAST FOR TENNIS TITLE

### Favorites Win Matches in Tournament for New Jersey Championship at Englewood.

Form again ruled in the lawn tennis tournament for the women's championship of the State of New Jersey yesterday on the Englewood Field Club courts at Englewood, N. J. Seven players joined Miss Marie Wagner in the round before the semi-final, and each of the seven matches was decided in straight sets. There was plenty of spirited play, and two of the contests were forced to deuce sets. The playing through champion, Miss Anita Carrington, was forced to her best to win from Miss Helene Pollak at 6—4, 7—5. Miss Carrington hit the ball with the same dash and freedom that won her the title at Morristown last year. Miss Pollak put up a clever exhibition of sterling defense, and fought off the strong attack of the title holder. In the second set Miss Pollak made the score 5-all before the champion broke through her service for the set and match.

Mrs. Theodore Cassebeer and Miss Marion Vanderhoef put up an interesting exhibition before the latter won at 6—3, 7—5. Miss Vanderhoef played a clever net game and made a number of clever cross-court shots, which found the undefended spots in Mrs. Cassebeer's court. Miss Elizabeth Bunce scored a surprisingly easy victory over Mrs. D. C. Mills, while Mrs. Marshall McLean found little opposition from Miss Jane Rowson's side of the court. Another one-sided match brought Miss Florence A. Ballin victorious over Miss Abby Morrison at 6—1, 6—0. The summary:

New Jersey State Championship Women's Singles, First Round.—Mrs. Marshall McLean defeated Mrs. R. A. Pope, 6—1, 6—1; Miss Ina Kissel defeated Miss Mariana Taussig, 6—4, 6—3.

Second Round.—Miss Florence A. Ballin defeated Miss Abby Morrison, 6—1, 6—0; Miss A. Lindley defeated Mrs. Van Winkle, 6—2, 6—2; Miss Marion Vanderhoef defeated Mrs. Theodore Cassebeer, 6—3, 7—5; Mrs. Marshall McLean defeated Miss Jane Rowson, 6—3, 6—0; Miss Ina Kissel defeated Mrs. L. Z. Murray, 6—1, 6—0; Miss Anita Carrington defeated Miss Helene Pollak, 6—4, 7—5; Miss Elizabeth Bunce defeated Mrs. D. C. Mills, 6—1, 6—4.

New Jersey Championship, Women's Doubles. First Round—Mrs. L. Z. Murray and Mrs. George Wagner defeated Mrs. C. N. Beard and Mrs. T. Cassebeer by default; Miss Edith Handy and Mrs. William H. Pouch defeated Mrs. Dickinson and Mrs. Morris, 6—0, 7—5; Mrs. Robert Le Roy and Mrs. Rawson Wood defeated Miss Abby Morrison and Mrs. Von Winkle, 6—1, 6—4.

Second Round—Miss H. Browning and Miss Green defeated Miss Sheldon and Mrs. Bradley, 6—1, 6—4; Mrs. G. W. Chapman and Mrs. Marshall McLean defeated Miss Stanton and Miss Mariana Taussig, 6—2, 7—5; Mrs. A. G. Miles and Miss Ina Kissel won by default; Miss Edith Handy and Mrs. William H. Pouch defeated Mrs. Robert Le Roy and Mrs. W. Rawson Wood, 6—2, 7—5; Miss Clare Cassel and Miss Marie Wagner defeated Miss Taylor and Miss Forbes, 6—2, 6—2; Miss Anita Carrington and Miss E. Bunce defeated Miss A. Lindley and Mrs. Alexander, 6—1, 6—2.

## JUNIORS IN FOURTH ROUND.

### Garland and Throckmorton Show Good Tennis Form at Forest Hills.

The third round of the metropolitan junior lawn tennis championship tournament was completed yesterday on the courts of the West Side Tennis Club at Forst Hills, Long Island, when the matches went through as expected. With sixteen players left the favored youngsters are George P. Throckmorton, brother of the present title holder; H. P. Guller of the St. Paul School and Captain of the West Side Club junior team; L. M. Banks of Adelphi Academy, and C. S. Garland. This quartet of players showed the best form, and won their matches in an impressive manner. Garland, who gave Harold A. Throckmorton a hard contest for the national interscholastic honors, is in splendid shape, and up to the present has not been distressed in any of his matches. He will play Robert Rand in the fourth round today, when he will face the best player up to that time. This contest is expected to give a good line on his chances for the title.

It was expected that F. L. Loughman, one of the finalists last year, would prove a dangerous contender, but in his match with G. P. Thrckmrton he made a dismal failure when he attempted to handle the speedy drives and overhead smashes of his opponent. Throckmorton uncovered a clever service and varied his shots so well that he gained a 6—1, 6—1 victory. The summary:

Metropolitan Junior Championship.—Third Round—M. Cutter defeated G. E. Jones, 3—6, 6—2, 6—4; B. Cohen defeated D. Dunscombe, 6—2, 6—3; C. S. Garland defeated G. Zabriskie, 6—1, 6—4; R. Rand defeated F. Barrett, 6—0, 6—4; E. Binzin defeated J. F. Kammerer, 7—5, 6—2; W. Hammerslough defeated A. Ehrman, 7—5, 6—1; H. P. Guller defeated J. Mangin, 5—7, 6—1, 6—3; E. Dowling defeated I. W. Raymond, 6—2, 3—6, 6—4; T. Woodford defeated Jabez Holmes, 6—3, 6—8, 6—1; E. L. Hopkins defeated B. Thoms, 6—1, 6—0; E. Benjamin defeated M. A. Taylor, 6—2, 3—6, 6—0; H. Haldenstein defeated A. Delmont, 6—3, 4—6, 7—5; G. P. Throckmorton defeated F. L. Loughman, 6—1, 6—1; L. M. Banks defeated G. Donaldson, 6—2, 6—1; A. Healy defeated C. Donaldson, 6—0, 7—5.

Metropolitan Doubles.—First Round—A. Ehrman and F. M. Chapman defeated F. L. Loughlin and A. Healy, 6—3, 2—6, 6—2; E. E. Lecluse and R. Salambier, defeated J. M. Hopkinson and M. A. Salambier, 6—1, 6—2; W. Benjamin and W. Hammerslough defeated S. Kempner and D. Sulzberger, 6—0, 6—3; E. L. Hopkins and W. D. Clark defeated G. R. Preston and B. Bassford, 8—6, 6—1, 6—3.

Second Round.—H. Larsen and Gentner defeated F. Barrett and E. Dowling, 6—2, 6—4; C. S. Garland and W. I. Pitt defeated G. B. Emerson and J. F. Stone, 6—2, 6—2; T. Woodford and E. Shaw defeated L. Herzog and M. Hilles, 6—3, 7—5; G. A. Myers and W. R. Drayton defeated R. J. Van Zant and M. Carroll, 6—3, 7—5; R. Goldman and J. J. Wolf defeated W. S. Zabriskie and F. Champein, 6—1, 6—4; E. Binzin and M. A. Taylor defeated J. Mangin and L. Sussman, 6—0, 6—2; I. Raymond and G. Zabriskie defeated W. H. Hastings and W. Weeks, 6—1, 6—3; A. Ehrman and F. M. Chapman defeated E. E. Lecluse and R. Salambier, 6—1, 6—4; W. H. Benedict and M. Randall defeated W. Knight and R. E. Merrifield, 6—1, 6—4; H. T. Dickinson and W. P. Black defeated J. M. Baker and M. P. Baker, 6—0, 6—2; Goddard Saunders and Jabez Holmes defeated A. Gallagher and J. Proctor, 6—4, 6—4; C. Donaldson and T. Mortimer defeated H. L. Dudley and W. Watson, 6—0, 6—2; G. P. Throckmorton and Herbert W. Foster defeated H. H. Aldenshein and M. S. Webster, 6—2, 6—2; C. Hollander and B. Cohen defeated H. D. Vail and G. Ayres, 6—2, 6—0; L. M. Banks and H. P. Guller defeated M. Bailey and G. Griffiths, 6—1, 6—3.

## COLLEGE MEN PLAY POORLY.

### R. Norris Williams, 2d, Credited with Two Victories, One a Default.

*Special to The New York Times.*

PHILADELPHIA, Sept. 14.—Play of mediocre character marked the opening games today of the intercollegiate tennis championship tournament, in which representatives from all the big Eastern colleges are entered at the Merion Cricket Club. First-class form appeared in spots in some of the matches, but the performance of the college stars was, as a rule, below par, which was probably due to the fact that virtually all the entrants are topping off a very strenuous campaign. Former national titleholder, R. Norris Williams, 2d, of Harvard, put out Kenneth Kennedy of Pennsylvania 6—2, 6—3. Jerry Weber, Yale, defeated Jack Disston, Pennsylvania, 6—2, 6—2. William Blair, Cornell, defeated E. M. Edwards, Pennsylvania, 7—5, 6—2, and J. R. Rowland, the only Pennsylvania player to survive the opening round, defeated Jones, Dartmouth, 6—4, 6—2. Blair was later defeated by Rand, Harvard, and the remaining survivors are Koeniger, Dartmouth; Caner, Harvard; Coffey, Princeton, and Leonard Beekman, Princeton, the former national interscholastic champion.

As Williams and Beekman were picked as the probable finalists, these two came in for the greater amount of attention. Against Kennedy Williams was erratic but resourceful. Williams's ground strokes were as crisp as usual, but he was weak in volleying and he committed at least a half dozen faults in each set. The summary:

First Round.—Williams, Harvard, defeated Watters, New Orleans, by default; Hunter, Cornell, defeated Harvey, Princeton, 6—4, 6—1; Caner, Harvard, defeated Larmon, Dartmouth, 6—1, 6—2; Beekman, Princeton, defeated Hopkins, Yale, 6—3, 6—4; Pfaffman, Harvard, defeated Larmon, Dartmouth, by default; Blair, Cornell, defeated Edwards, Penn, 7—5, 6—2.

Second Round.—Koeniger, Dartmouth, defeated Rikker, Princeton, 8—6, 4—6, 6—2; Weber, Yale, defeated Disston, Penn, 6—2, 6—2; Williams, Harvard, defeated Kennedy, Penn, 6—2, 6—3; Caner, Harvard, defeated Hunter, Cornell, 6—4, 6—2; Beekman, Princeton, defeated Pfaffman, Harvard, 2—6, 6—1, 6—0; Rand, Harvard, defeated Blair, Cornell, 6—4, 4—6, 6—3; Rowland, Penn, defeated Jones, Dartmouth, 6—4, 6—2; Coffey, Princeton, defeated Decamp, Yale, 9—7, 6—3.

## CHICLE DISAPPOINTS RACE TRACK CROWD

### Seemed to be in "Soft Spot" in Nursery Handicap, but Finishes Third.

That Thompson-Whitney combination is full of surprises. Some of them are not agreeable. One of these latter came at Belmont Park yesterday when Chicle, impressive winner of the Champagne Stakes from a crackajack field, was beaten in the run for the Nursery Handicap by Whimsy, the property of a city jeweler, who races under the name of the Choriland Stable. The worst of it from "Jimmy" Rowe's point of view was that he sold Whimsy from Mr. Whitney's stable last Spring for $3,500.

Chicle was looked upon as the easy money of the day with which to get transportation money to Havre de Grace, where "the ponies" begin racing today. The layers all seemed to think the same way, and would only lay 9 to 20 against the carrier of the Thompson colors, while there was always 4 or 5 to 1 to be had against Whimsy, which was, however, heavily played to run as good as second.

Chicle broke in front and stayed there for just half the distance of the six furlongs to be run. Then both Achievement and Whimsy ranged up alongside the trio in the middle of the track, with Indian Chant on the inner rail and Pleione on the outside. Notter was seen to "go to the bat" when that unexpected thing happened, and the crowd set up a shout "Chicle's beaten!" They knew that Notter never uses a whip until things get serious for his mount. Chicle didnt like the sting of the "gad" at all, and tried to get away from it. But try hard as he did both Achievement and Whimsy hung to him. At the last furlong pole Whimsy took command of the situation and showed the way to the finish, getting there by a length and a half in front of Achievement, which came fast enough in the last few strides to just beat Chicle out of second money, both horses being under a hard drive. So the big stake racing season of 1915 ended in a big disappointment for every one but the owner of Whimsy. The summary:

FIRST RACE.—For two-year-olds which have not won at this meeting; selling; purse $500; five and a half furlongs, straight. Time—1:06.

Benjamin, Cleveland Stable's b. g., by Ildrim-Belle of Belle Meade, 102 pounds, 12 to 5, 4 to 5, and 3 to 10, (Fitz)......$1^{1}$
Maifou, R. Angarola's ch. f., 104, 7 to 5, 1 to 2, and out, (McCahey)..............$2^{3}$
Southern Star, D. E. McGinnis's blk. f., 99, 12 to 1, 4 to 1, and 8 to 5, (Campbell)....$3^{1}$
Daddy's Choice, In and Out, and Jolli also ran. Marchena and Flag Day scratched.

SECOND RACE.—For three-year-olds and upward, selling; purse $500; one mile. Time—1:41 2-5.

Ben Quince, E. Witte's ch. g., 4 years, by Peter Quince-Benita Brush, 107 pounds, 5 to 1, 3 to 2, and 3 to 5, (J. McTaggart)..........$1^{1/2}$
Borax, Joseph Kilcoyne's ch. g., 3, 95, 5 to 1, 8 to 5, and 7 to 10, (Garner)......$2^{1 1/2}$
Brian Boru, J. Long's ch. c., 3, 103, 12 to 1, 5 to 1, and 2 to 1, (Matthews)....$3^{4}$
Sam Slick, Rusila, and Santo also ran. Gloaming scratched.

THIRD RACE.—For three-year-olds and upward; selling; purse $500; one mile. Time—1:41 1-5.

Guy Fisher, E. F. Cooney's b. h., aged, by Sain-Appolonia, 115 pounds, 1 to 2 and out, (Davies)..........$1^{3}$
Song of Valley, Frank Tannehill's b. g., 4, 102, 20 to 1, 4 to 1, and 3 to 2, (J. McTaggart)..........$2^{h}$
Beethoven, Leonard Jacob's b. g., 5, 107, 6 to 1, 6 to 5, and 2 to 5, (Garner)........$3^{3}$
Napier and Coin also ran. Amalfi scratched.

FOURTH RACE.—Nursery Handicap, for two-year-olds; value to winner $1,065; six furlongs, straight. Time—1:11 4-5.

Whimsy, Cleveland Stable's br. g., by Burgomaster-Whimsical, 106 pounds, 9 to 2, 3 to 2, and 3 to 5, (J. McTaggart).$1^{1 1/2}$
Achievement, R. F. Carman's ch. c., 114, 7 to 1, 2 to 1, and 7 to 5, (Burlingame)..$2^{h}$
Chicle, L. S. Thompson's b. c., 122, 9 to 20 and out, (Notter)............$3^{3}$
Indian Chant, Pleione, and Watercress II. also ran.

FIFTH RACE.—Corinthian Steeplechase Handicap for three-year-olds and up; value to the winner $1,170; about two miles. Time—4:10.

Swish, Harry La Montagne's b. g., aged, by McGee-Frou Frou, 144 pounds, 9 to 2, 7 to 5, and 1 to 3, (Franklin)..........$1^{1 1/2}$
Kehtoh, Thomas Hitchcock's b. g., 4, 145, 6 to 1, 2 to 1, and 4 to 5, (Tighe)........$2^{8}$
Cherry Malotte, Greentree Stable's br. m., 6, 153, 7 to 2, 6 to 5, and 1 to 3, (Powers)..........$3^{8}$
Bonnie Laddie, Adventuress, and My King also ran. Single Stick fell at the eighth jump, and did not finish.

SIXTH RACE.—For maidens of all ages; purse $400; six and a half furlongs. Time—1:22.

Kilmer, W. A. Prime's ch. c., 2 years, by Plaudit-Expressing, 100 pounds, 9 to 10 and out, (J. McTaggart)..........$1^{2}$
Puts and Calls, Mrs. L. A. Livingston's b. c., 3, 115, 9 to 10 and out, (Clement)......$2^{1}$
Sandow, Northwood Stable's ch. g., 4, 112, 30 to 1 and 4 to 1, (Davies)............$3^{1/2}$
Vifir also ran. Raconteuse scratched.

### Winning Jockeys and Trainers.

The McTaggart brothers easily headed the list of winning jockeys in the twelve days' meeting at Belmont Park which brought racing in this State to a close. "Tommy" was successful in piloting fifteen winners past the judges, "Johnny" riding nine horses home in front of the processions. The veteran "Joe" McCahey came next with six winning mounts. Butwell rode five winners, Buxton four, Burlingame, Notter, Turner and Garner three each and Davis had two, both after severing his connection with Captain E. B. Cassatt's stable. Loftus, Connolly, Hoffman, McAtee, Douder, Lilly, and Pitz each rode a single winning horse.

James Rowe led the list of winning trainers with nine victories to his credit. S. C. Hildrith saddled six winners, Fitzsimmons five, Regan four, Mayberry, Heffner and J. S. Healy three each, Hirsch, Byer, Powers, J. Murphy, Cunningham, T. J. Healey, and R. Benson two each, and fourteen others one each.

### Elementary Football at N. Y. U.

Elementary work of a varied nature continued to be the formula handed out by Coach "Tom" Reilley to the New York University football squad, which put in its appearance for football practice on Ohio Field yesterday afternoon. The practice took the form of drill in passing the leather and in practicing starts for the backfield candidates. Except for a few minutes of charging practice, which the linemen came in for, no real hard work was attempted, as the heat prevented anything involving speed of any sort. It is expected, however, that practice in tackling, for which the tackling dummy will be used, will commence by the end of the week, and that signal practice, comprising all ordinary formations will follow. Altogether five regulars of last year's eleven have reported thus far for the preliminary work, but Coach Reilley will be handicapped in his efforts to get the men out early by the fact that examinations for the February-September class of freshmen, which contains several of the most promising candidates, are being held this week. In all probability the coaches will not have the full quota of men to work with until next week, when the university is to open.

### Twenty Fordham Footballists Out.

Despite the continued hot weather yesterday the football season at Fordham was opened enthusiastically when twenty candidates reported for their first day of practice. Harry Vaughn, the new coach, was on hand and was assisted in getting things started by Captain Dave Dunn.

The candidates were kept busy for over two hours kicking and following the ball and in a general round of fundamental and limbering-up exercises. Captain Dunn, who was Fordham's best ground gainer last year, showed plenty of speed yesterday in returning the ball. He alternated with Phil Kearns in booting the ball. Most of the veterans were on hand yesterday. The five "F" men who appeared in uniform were May and Mulcahy, the tackles; Neil Conklin and Jack Conklin, the guards, and Dave Dunn of last year's squad.

Besides the regulars, several of the most dependable substitutes on the 1914 eleven reported for their first workout.

### Cornell's First Day at Football.

*Special to The New York Times.*

ITHACA, N. Y., Sept. 14.—Cornell football practice opened this morning with a squad of about fifty men on hand, including a sprinkling of 'Varsity men available for this year, substitutes, and members of last year's freshman team. Intense heat did not deter the coaches from sending the squad through a two and a half hours' workout. Among the members of last year's team who reported today were Captain Barrett, quarter back; Shelton, left end; Anderson, right guard; Cool, centre, and Collins, half back. Allen and Tilley, both of whom are due to return, have not yet shown up. Coaches Sharpe, Reed, and Van Norman divided up the men and at once began preliminary work. Captain Barrett punted a good deal, and the backs began with the forward pass.

### Stevens Tech Starts Practice.

The football squad at Stevens reported Monday, and, in spite of the heat has been put through some stiff preliminary practice. Although only about thirty men have reported each day. Coach Rodgers is well pleased with the start and does not fear lack of material, as the squad will no doubt have doubled by the time college opens. Captain Todd and seven others of last year's team were on hand. Of the new men DeCay, of last year's Brooklyn Prep team, is the most likely looking candidate. The "grass drill," tackling the dummy, falling on the ball, and signal practice constitute the morning's work. The coach is losing no time in getting the men conditioned, as the first game with the Connecticut Aggies is only about two weeks away.

## BOXING COMMISSION TO SUMMON JOH

### Referee to be Asked Why He Gave Private Opinion on Brighton Bout.

Billy Joh, referee of the Packey McFarland-Mike Gibbons ten-round bout at the Brighton Beach Motordrome on last Saturday night, will be summoned to appear before the Boxing Commission at its regular meeting to be held next Tuesday, and he will be asked to explain why he gave THE TIMES an opinion on the bout. In the crisp, official report of the commission's doings at yesterday's meeting which was handed out to the newspaper men by Secretary Charles J. Harvey, there was absolutely no mention of any discussion of Billy Joh, nor was there any mention of the fact that he was to be summoned to appear before the commission.

The commission takes the attitude that no referee has a right to express even a private opinion on any bout.

After Secretary Harvey had issued his official statement on what transpired at the meeting, Major John Dixon, one of the members of the commission, was interviewed, and he stated that Billy Joh would be summoned to appear and explain why he gave his opinion. Another Commissioner, when asked about the Joh matter, denied that any such action had been taken. From the discussion with Major Dixon, it was gathered that the Boxing Commission is under the impression that Referee Joh erred in giving his opinion. Major Dixon quoted as a parallel case the action of Referee Patsy Haley, who at the Forty-fourth Street Boxing Club raised one of the contestant's hands at the close of the bout, silently implying that the hand raised was that of the winner of the bout. The referee's license was revoked.

Major Dixon, in the course of his talk yesterday, stated that he was unalterably opposed to referees' decisions, and stated that after witnessing the McFarland-Gibbons bout Saturday night he was more than ever assured of the wisdom of his course. Commissioner Dixon said that in a talk with Commissioner James R. Price yesterday he said that he was sorry that Mr. Price had not witnessed the bout Saturday night, because he felt sure that Mr. Price would become convinced of the evils of referees' decisions.

The big crowd of fans which witnessed Saturday night's bout probably have no idea that the bout was very nearly stopped before the end of the tenth round. Yesterday Commissioner Dixon stated that he had sent one of his inspectors to the ringside Saturday night to inform Referee Joh that unless McFarland stopped his back-hand slapping and the practice of throwing water into the ring was not immediately stopped, he would enter the ring in his official capacity and stop the bout.

Secretary Harvey's official report of the meeting contained the information that the commission had in an informal way discussed the contest and its attending features. No complaints of any kind were received in connection with the affair, therefore the judgment of the commission was that no action was necessary.


Gold Medal at the Panama Pacific International Exposition was awarded to Herbert Tareyton London Smoking Mixture

The Superior Jury Agreed—"There's something about it you'll like"

500 Auto Bodies Offered This Week at Auction Prices!

In Our New Body Building, Just Opened. Limousines, Landaulets, Sedans, Coupes, Berlins, Touring, Runabouts, Deliveries, etc., Truly the Greatest Stock Anywhere!

The Right Body for Any Purpose

Special Prices on Packard and Other Large Style Limousines..$50 to $200

Big Line New Sedans, Coupes, &c.

WHOLE JOB COMPLETE: ORDER NOW!

JANDORF AUTOMOBILE CO., NEW BODY BUILDING, 301 to 305 West 59th St., Near Broadway

TRUCKS TRUCKS

Can start you on profitable contract with 1, 3 or 5-ton truck. Contract provides for payment of truck on easy terms. Only small cash investment required. See me at once.

R. J. Willoughby, 201 West 105th Street, Phone, Riverside 10455

TRUCKS TRUCKS

TRUCKS TRUCKS TRUCKS

Wanted—Contracts by day, week, month or year. Will supply truck equipped with suitable body. Get our rates.

E. F. Twyman, Hotel Empire, New York City

TRUCK FOR RENT

Will rent my new one-ton Garford truck 3 days a week, 10 hours a day with driver, at $10 a day.

I. VOGEL, 870 East 162nd Street

Encyclopedia of News.

The Index—a condensed summary of the world's news carefully edited and indexed, with full cross-references. A guide to all newspapers. Issued quarterly, $2.00 a volume; $8.00 a year. The Index, Times Square, New York.—Advt.



"THE CAR OF NO REGRETS"

25 Miles an Hour Every Hour—All Day!

The **King Eight** is not a 50-mile-an-hour car—but it will make 25 miles an hour steadily, on the level and up any but the steepest grades. That's the reason we have many letters from this Summer's Tourists, stating they have made as good or better time than ever before, yet have never felt they were beyond the speed of absolute safety.

It is more enjoyable, and certainly much safer, to run 25 miles consistently than to run 15 part of the time and 40 the balance, to make the average.

EIGHT CYLINDER KING

IMMEDIATE DELIVERY

The King Motor Car Company was the pioneer builder of low-priced, eight-cylinder automobiles. All experiments are long past. The consistent performance of the **King Eight** is now assured by hundreds of thousands of miles of road service in the hands of experienced and delighted owners. It embodies a knowledge of Eight-Cylinder construction, which may truthfully be said to be one year ahead of any car of its kind.

No matter whether you are interested in a car at this time or not, we urgently invite you to ride in a **King Eight**—we want everyone to know by actual experience its wonderful riding qualities—its hill-leveling power—that you may be able to testify by personal knowledge to the almost inconceivable difference in the motoring comfort and economy which this **King Eight** affords.

Get acquainted with this car; it will be well worth your time. **Price $1350. F. O. B. Detroit.**

*A RIDE IN A KING IS A REVELATION; CALL AND TRY ONE*

THE A. ELLIOTT RANNEY COMPANY

OPEN EVENINGS. Broadway at 52nd Street, New York. Suburban Dealers Almost Everywhere

"THE CAR OF NO REGRETS"



Chalmers Six-40 $1350 Seven Passenger

20% More Power

The Chalmers valve-in-head motor with overhead camshaft is as far in advance of the old types of motors as the self-starter is ahead of the starting crank.

It is generally recognized in the trade and among owners as the 20% *more power motor.*

THE Chalmers Six-40 is the new motor car at a lower price, equipped with this wonderful new type of motor which has made it necessary for the Chalmers Company to so tremendously increase its production for 1916.

The Season's Motor Sensation

On the hills and country roads where going is hard, this $1350 car will do all for you that it did for A. E. Walden when he established a record at the recent Uniontown Hill Climb, driving a Chalmers Six-40, that was eight seconds better than the previous record for the class.

Within the limits of touring car service its wonderful valve-in-head overhead camshaft motor will give you all the efficiency and "trigger-quick" getaway that this type gave De Palma and Resta when they averaged 90, 98 and 102 miles an hour for 300 and 500 miles at Indianapolis and Chicago.

Comfortable as a Rocking Chair

The new Chalmers Six-40 is as comfortable as a big library rocking-chair.

The leather upholstered seats are deep and luxurious; the sides of the tonneau are built on the "armchair" principle. You ride *in* the car—not *on* it.

The leg-room is ample; the rear springs are 57 inches long—longer than any other car in this class—and the result is that the car glides over rough spots with an easy motion that makes motoring a pleasure under every condition.

Made in Chalmers Shops

Chalmers cars are made in Chalmers shops under the most exacting standards. They are quality cars throughout in style, beauty, comfort and performance.

See us to-day. We will give you a ride over the hills and country roads in this $1350 car that will prove its 20% greater power.

New Service to Owners — *Every Chalmers dealer gives to every buyer of a Chalmers car a Service Coupon Book, each coupon being redeemable for a definite amount of inspection service at any Chalmers dealer's anywhere.*

Chalmers Club and Clubman — *Every Chalmers owner is entitled to a membership card in the Chalmers Club commending him to the courtesies of Chalmers representatives everywhere, and to receive "The Chalmers Clubman" regularly without charge.*

Chalmers Motor Co. of New York, Inc.
Broadway and 50th Street 'Phone 2980 Circle
Brooklyn—Bedford Ave. and Fulton St. 'Phone 3700 Bedford
Jersey City—2527 Boulevard 'Phone 1543 Bergen
George Stowe, General Manager

"Let your Next Car be a Chalmers"

# PHILLIES AND BRAVES PULL AWAY FROM DODGERS IN PENNANT RACE

## COBB SPOILS NEW PITCHER'S DEBUT

### Georgia Gem's Timely Single in Eighth Gives Detroit a 3 to 2 Victory Over Yankees.

Ty Cobb, the Georgia Gem, hasn't a bit of regard for a young pitcher trying to break into the American League to earn an honest living. George Mogridge, a long, lean southpaw, trapped by Scout Joe Kelley in Des Moines, was making his home début for the Yankees at the Polo Grounds yesterday and was doing very nicely, thank you, when Cobb had to intrude and spill the beans. Cobb won 3 to 2.

Mogridge was moving along smoothly with the Yanks in front 2 to 1 up to the eighth inning. He had plenty of nerve and wasn't afraid to pitch to the Tiger sluggers. The shock to Mogridge came in the eighth. Marty Kavanagh, pinch-hitting for Lawdermilk, singled to left centre. He went to third when Bush planked a double along the left field foul line. Vitt was tossed out at first base by Maisel on a pretty play and Cobb came up to bat.

The new pitcher tricked Cobb with a couple of sharp-breaking curves and the patient Cobb also waited until he was presented with three wide ones. With the count 3 and 2, Cobb sailed a single to centre field and sent Kavanagh and Bush home with the victory.

As the Boston Red Sox also won their game, the margin between the Bostons and Detroits in the pennant dash is unchanged. The Tigers are still very much in the fight, and a great deal will depend on the series between the two teams in Boston beginning on Thursday.

Lawdermilk, the beanpole pitcher, who used to associate with the St. Louis Browns, twirled par excellent ball for the Detroits yesterday. For six innings he gave them only one hit, and in the last three innings the Yanks hit safely three times. It was Lawdermilk's generosity with passes that gave the Yankees their only opportunity at run-getting.

Detroit got a run in the second. After Veach skied to Bauman, Crawford singled to right. He went to second on Burns's single to left. Young smashed a single through second, scoring Crawford. Miller, the Yankees' new centre fielder, made a rabid throw home and Young went to second. The Yanks were saved from further destruction by a brilliant play by Peckinpaugh. Peck hurdled high and nailed a hot liner from the bat of Stanage and doubled Young off second base.

In the third inning Lawdermilk became unruly. Cook walked and Peckinpaugh sent a fly to Veach. Cook did some foolish base running and got so far away that he was unable to get back to first base after the catch. Veach relayed the ball to Young and Cook was doubled up. Bauman got a single and stole second. Pipp walked and Maisel went to first by the same route, filling the bases. Hartzell shot a hot grasser at short and Bush fumbled the drive, permitting Bauman and Pipp to score. Maisel attempted to steal home but was nipped at the plate.

Mogridge did some neat pitching in the sixth inning. Bush got a single and Vitt rolled a grounder to the new pitcher. He made a low toss to second and all hands were safe. Cobb, Veach, and Crawford, the Tigers' heavy hitters, came up in succession. Cobb skied to Hartzell and Veach and Crawford were thrown out at first base by Bauman. The score:

| DETROIT. | AB | R | H | PO | A |
|---|---|---|---|---|---|
| Bush, ss. | 4 | 1 | 2 | 1 | 2 |
| Vitt, 3b. | 4 | 0 | 0 | 0 | 1 |
| Cobb, cf. | 3 | 0 | 1 | 0 | 0 |
| Veach, lf. | 4 | 0 | 0 | 3 | 1 |
| C'wf'd, rf. | 4 | 1 | 1 | 1 | 0 |
| Burns, 1b. | 4 | 0 | 1 | 11 | 0 |
| Y'ung, 2b. | 3 | 0 | 1 | 1 | 4 |
| St'nage, c. | 4 | 0 | 1 | 9 | 1 |
| L'dw'k, p. | 2 | 0 | 0 | 0 | 1 |
| *Kavan'h | 1 | 1 | 1 | 0 | 0 |
| Ol'ham, p. | 1 | 0 | 0 | 0 | 0 |
| Total | 34 | 3 | 8 | †26 | 10 |

| NEW YORK. | AB | R | H | PO | A |
|---|---|---|---|---|---|
| Cook, rf. | 3 | 0 | 0 | 1 | 0 |
| Peck'h, ss. | 3 | 0 | 0 | 6 | 6 |
| ‡Cree | 1 | 0 | 0 | 0 | 0 |
| Boone, ss. | 0 | 0 | 0 | 1 | 0 |
| B'man, 2b. | 3 | 1 | 1 | 2 | 4 |
| Pipp, 1b. | 2 | 1 | 1 | 12 | 0 |
| Maisel, 3b. | 3 | 0 | 0 | 0 | 3 |
| H'tz'll, lf. | 3 | 0 | 0 | 2 | 0 |
| ‡‡Krueger | 1 | 0 | 0 | 0 | 0 |
| Miller, cf. | 3 | 0 | 0 | 1 | 0 |
| §Caldwell | 1 | 0 | 0 | 0 | 0 |
| Alex'r, c. | 2 | 0 | 0 | 2 | 1 |
| Mogr'e, p. | 3 | 0 | 1 | 0 | 0 |
| Total | 28 | 2 | 4 | 27 | 14 |

*Batted for Lawdermilk in eighth inning.
†Alexander out, hit by batted ball.
‡Batted for Peckinpaugh in eighth inning.
‡‡Batted for Hartzell in ninth inning.
§Batted for Miller in ninth inning.
Errors—Bush, Miller, Alexander, Mogridge.

Detroit ....0 1 0 0 0 0 0 2 0—3
New York ....0 0 2 0 0 0 0 0 0—2

Two-base hit—Bush. Stolen bases—Bauman, Cobb. Earned runs—Detroit, 3. Double plays—Peckinpaugh, (unassisted;) Veach, Young, and Burns. Left on bases—New York, 6; Detroit, 6. First base on errors—New York, 1. Bases on balls—Off Mogridge, 2; off Lawdermilk, 1. Hits—Off Lawdermilk, 2 in 7 innings; off Oldham, 2 in 2 innings. Struck out—By Mogridge, 2; by Lawdermilk, 7; by Oldham, 1. Umpires—Messrs. Nallin and Dineen. Time of game—One hour and forty-five minutes.

### White Sox Fail Again at Boston.

BOSTON, Sept. 14.—The Red Sox again today defeated their white-hosed opponents, winning the fourth straight game of the series with Chicago, two runs to one. Errors decided the contest, which was a tight pitching duel. Ruth allowed only two hits, one of these a double by John Collins in the third inning, following Gardner's error, which had given Murphy his base, and scored Chicago's run. It was John Collins's errors that won for Boston. With two men out in the seventh, he allowed Blackburne's throw to pass him, Wagner going to second base on what should have been an easy out. On another toss from Pitcher Benz to retire Henriksen, a pinch hitter, Collins again fumbled, Janvrin, who was running for Wagner, racing home with the tieing run. Ruth then doubled to left, sending Wood, another substitute runner, in with what proved to be the winning tally. The score:

| BOSTON. | AB | R | H | PO | A |
|---|---|---|---|---|---|
| H'zel, 1b. | 1 | 0 | 0 | 6 | 2 |
| G'iner, 1b. | 1 | 0 | 0 | 1 | 1 |
| Scott, ss. | 3 | 0 | 0 | 4 | 1 |
| H'oper, rf. | 4 | 0 | 0 | 1 | 0 |
| Sp'ker, cf. | 4 | 0 | 0 | 1 | 0 |
| G'ner, 3b. | 3 | 0 | 0 | 1 | 3 |
| Lewis, lf. | 3 | 0 | 0 | 3 | 0 |
| W'g'r, 2b. | 2 | 0 | 1 | 1 | 4 |
| J'vrin, 2b. | 0 | 1 | 0 | 0 | 1 |
| Thomas, c. | 2 | 0 | 0 | 6 | 1 |
| *H'ksen | 1 | 0 | 0 | 0 | 0 |
| C'rigan, c. | 0 | 0 | 0 | 1 | 1 |
| Ruth, p. | 3 | 0 | 2 | 2 | 2 |
| †Wood | 0 | 1 | 0 | 0 | 0 |
| Total | 27 | 2 | 3 | 27 | 14 |

| CHICAGO. | AB | R | H | PO | A |
|---|---|---|---|---|---|
| M'phy, rf. | 3 | 1 | 0 | 0 | 0 |
| J. C'ns, 1b. | 4 | 0 | 1 | 9 | 2 |
| E. C'ns, 2b. | 3 | 0 | 0 | 3 | 6 |
| J'kson, cf. | 4 | 0 | 0 | 4 | 0 |
| Felsch, lf. | 4 | 0 | 0 | 2 | 0 |
| B'urne, ss. | 3 | 0 | 1 | 1 | 3 |
| Johns, 3b. | 4 | 0 | 0 | 2 | 1 |
| Schalk, c. | 2 | 0 | 0 | 3 | 0 |
| Benz, p. | 2 | 0 | 0 | 0 | 1 |
| Russell, p. | 0 | 0 | 0 | 0 | 1 |
| Total | 29 | 1 | 2 | 24 | 14 |

*Batted for Thomas in eighth inning.
†Ran for Henriksen in eighth inning.
Errors—J. Collins, (2,) Speaker, Gardner.

Boston ....0 0 0 0 0 0 2 0 x—2
Chicago ....0 0 1 0 0 0 0 0 0—1

Two-base hits—J. Collins, Ruth. Stolen bases—Murphy, Wagner. Sacrifice hits—Scott, Hoblitzel, Benz, Murphy. Left on bases—Chicago, 6; Boston, 5. First base on errors—Chicago, 2; Boston, 2. Bases on balls—Off Benz, 2; off Ruth, 3. Hits—Off Benz, 3 in 6 2-3 innings; off Russell, none in 1 1-3 innings. Struck out—By Benz, 2; by Ruth, 5. Wild pitch—Benz. Umpires, Messrs. Hildebrand and O'Loughlin. Time of game—One hour and forty-seven minutes.

### Browns Make Clean Sweep.

PHILADELPHIA, Sept. 14.—St. Louis made a clean sweep of the series of four games with Philadelphia by winning today's event 12 to 4. Three pitchers failed to stop the visiting batsmen, while Parks and Koob did good work for St. Louis. Sisler made three hits, giving him ten safeties for the series. Schang went to the plate five times. He received four bases on balls, and was once hit by the pitcher. The score:

| ST. LOUIS. | AB | R | H | PO | A |
|---|---|---|---|---|---|
| Shot'n, lf. | 3 | 3 | 1 | 1 | 0 |
| Koob, p. | 0 | 0 | 0 | 0 | 1 |
| How'd, 3b. | 3 | 1 | 1 | 4 | 0 |
| Sisler, 1b. | 4 | 1 | 3 | 5 | 0 |
| Pratt, 2b. | 5 | 1 | 2 | 2 | 3 |
| Lee, cf. | 4 | 0 | 1 | 2 | 0 |
| J'bson, rf. | 3 | 2 | 2 | 4 | 0 |
| Dee, ss. | 3 | 1 | 0 | 1 | 1 |
| Lavan, ss. | 0 | 1 | 0 | 2 | 0 |
| Leary, c. | 5 | 1 | 1 | 5 | 0 |
| Parks, p. | 3 | 0 | 1 | 0 | 1 |
| W'ker, lf. | 1 | 1 | 0 | 1 | 0 |
| Total | 36 | 12 | 12 | 27 | 6 |

| PHILADELPHIA. | AB | R | H | PO | A |
|---|---|---|---|---|---|
| Sch'ng, lf. | 0 | 1 | 0 | 2 | 0 |
| Walsh, rf. | 5 | 0 | 0 | 1 | 1 |
| Stru'k, cf. | 4 | 1 | 1 | 4 | 0 |
| Lajoie, ss. | 4 | 0 | 0 | 1 | 0 |
| M'In's, 1b. | 4 | 0 | 1 | 6 | 2 |
| Oldr'g, 3b. | 4 | 1 | 2 | 3 | 3 |
| M'l'ne, 2b. | 3 | 1 | 0 | 6 | 8 |
| M'Av'y, c. | 4 | 0 | 0 | 4 | 4 |
| K'lson, p. | 0 | 0 | 0 | 0 | 0 |
| W'koff, p. | 1 | 0 | 0 | 1 | 0 |
| Ancker, p. | 1 | 0 | 0 | 0 | 0 |
| *Lapp | 1 | 0 | 1 | 0 | 0 |
| †Haas | 0 | 0 | 0 | 0 | 0 |
| Total | 31 | 4 | 5 | 27 | 14 |

*Batted for Wyckoff in fifth inning.
†Batted for Ancker in ninth inning.
Errors—Howard, Lee, 2; Lajoie, Oldring, Meany, 3.

St. Louis ....1 2 0 4 0 0 0 3 2—12
Philadelphia ....0 0 0 0 1 1 1 1 0— 4

Two-base hits—Jacobson, Oldring. Three-base hit—Shotton. Home runs—Jacobson,

## BASEBALL

### Yesterday's Results.

AMERICAN LEAGUE.
Detroit, 3; New York, 2.
Washington, 3; Cleveland, 0.
St. Louis, 12; Philadelphia, 4.
Boston, 2; Chicago, 1.

NATIONAL LEAGUE.
Cincinnati, 9; New York, 2.
Philadelphia, 4; Pittsburgr, 3.
St. Louis, 6; Brooklyn, 2.
Boston, 7; Chicago, 1.

FEDERAL LEAGUE.
Newark, 7; St. Louis, 6.
Chicago, 8; Baltimore, 7.

INTERNATIONAL LEAGUE.
Buffalo, 5; Providence, 3.
Providence, 5; Buffalo, 1.
Rochester, 6; Jersey City, 4.
Rochester, 7; Jersey City, 6.
Montreal, 5; Harrisburg, 3.
Harrisburg, 13; Montreal, 6.
Toronto, 7; Richmond, 0.
Toronto, 5; Richmond, 2.

### Standing of the Clubs.

AMERICAN LEAGUE.

| | W. | L. | PC. |
|---|---|---|---|
| Boston | 90 | 43 | .677 |
| Detroit | 89 | 48 | .650 |
| Chicago | 79 | 56 | .585 |
| Washington | 74 | 59 | .556 |
| New York | 59 | 72 | .451 |
| St. Louis | 57 | 78 | .422 |
| Cleveland | 50 | 85 | .371 |
| Philadelphia | 38 | 95 | .286 |

NATIONAL LEAGUE.

| | W. | L. | PC. |
|---|---|---|---|
| Philadelphia | 76 | 56 | .576 |
| Boston | 72 | 62 | .537 |
| Brooklyn | 73 | 63 | .536 |
| St. Louis | 67 | 72 | .482 |
| Cincinnati | 65 | 70 | .481 |
| Chicago | 62 | 69 | .473 |
| Pittsburgh | 64 | 74 | .463 |
| New York | 60 | 73 | .452 |

FEDERAL LEAGUE.

| | W. | L. | PC. |
|---|---|---|---|
| Pittsburgh | 74 | 59 | .556 |
| St. Louis | 72 | 63 | .533 |
| Chicago | 74 | 62 | .544 |
| Newark | 70 | 62 | .530 |
| Kansas City | 69 | 64 | .519 |
| Buffalo | 69 | 69 | .500 |
| Brooklyn | 67 | 70 | .489 |
| Baltimore | 43 | 89 | .325 |

INTERNATIONAL LEAGUE.

| | W. | L. | PC. |
|---|---|---|---|
| Providence | 85 | 47 | .644 |
| Buffalo | 82 | 48 | .631 |
| Toronto | 66 | 67 | .496 |
| Rochester | 64 | 67 | .489 |
| Montreal | 64 | 68 | .485 |
| Harrisburg | 60 | 71 | .459 |
| Richmond | 58 | 78 | .427 |
| Jersey City | 48 | 81 | .372 |

### Where They Play Today.

AMERICAN LEAGUE.
Detroit at New York.
Cleveland at Washington.
St. Louis at Philadelphia.
Chicago at Boston.

NATIONAL LEAGUE.
Philadelphia at Pittsburgh.
Boston at Chicago.

FEDERAL LEAGUE.
Brooklyn at St. Louis.
Newark at Kansas City.
Baltimore at Pittsburgh.

INTERNATIONAL LEAGUE.
Harrisburg at Montreal.
Jersey City at Rochester.
Providence at Buffalo.
Richmond at Toronto.

Strunk, Oldring. Stolen bases—Sisler, Pratt, Lavan, Shotton. Earned runs—St. Louis, 9; Philadelphia, 2. Sacrifice Fly—Strunk. Double plays—Pratt and Sisler; Oldring, Malone, and McInnis. Left on bases—St. Louis, 6; Philadelphia, 8. First base on errors—St. Louis, 3; Philadelphia, 3. Bases on balls—Off Parks, 5; off Koob, 1; off Knowlson, 3; off Wyckoff, 3; off Ancker, 3. Hits—Off Parks, 4 in 7 innings; off Koob, 1 in 2 innings; off Knowlson, 2 in 1 inning; off Wyckoff, 4 in 4 innings; off Ancker, 6 in 4 innings. Hit by pitcher—By Koob, (Schang.) Struck out—By Parks, 3; by Wyckoff, 3. Time of game—One hour and fifty minutes. Umpires—Messrs. Wallace and Evans.

### Senators' Recruit Pitcher Wins.

WASHINGTON, Sept. 14.—Gene Dumont, a young recruit from Fargo, N. D., celebrated his debut with Washington today by holding Cleveland to two hits and no runs, while the home team was scoring three runs. Washington has won three straight from Cleveland and fourteen of the last sixteen games played. Score:

| WASHINGTON. | AB | R | H | PO | A |
|---|---|---|---|---|---|
| B'ber, rf. | 4 | 1 | 2 | 1 | 0 |
| F'ter, 3b. | 4 | 0 | 0 | 2 | 1 |
| Milan, cf. | 4 | 1 | 1 | 2 | 0 |
| G'ndil, 1b. | 4 | 1 | 1 | 7 | 1 |
| Sh'ks, lf. | 2 | 0 | 0 | 6 | 0 |
| Henry, c. | 4 | 0 | 2 | 2 | 1 |
| S'yer, 2b. | 3 | 0 | 0 | 3 | 2 |
| M'B'e, ss. | 3 | 0 | 2 | 3 | 4 |
| Dum't, p. | 3 | 0 | 0 | 1 | 3 |
| Total | 31 | 3 | 8 | 27 | 12 |

| CLEVELAND. | AB | R | H | PO | A |
|---|---|---|---|---|---|
| Ch'p'n, ss. | 4 | 0 | 0 | 4 | 4 |
| Roth, cf. | 3 | 0 | 0 | 0 | 0 |
| G'ney, lf. | 4 | 0 | 0 | 4 | 0 |
| Smith, rf. | 3 | 0 | 0 | 0 | 0 |
| Kirke, 1b. | 4 | 0 | 1 | 14 | 0 |
| Evans, 3b. | 1 | 0 | 1 | 0 | 1 |
| T'ner, 2b. | 3 | 0 | 0 | 1 | 5 |
| O'Neill, c. | 3 | 0 | 0 | 1 | 2 |
| Carter, p. | 3 | 0 | 0 | 0 | 3 |
| Total | 28 | 0 | 2 | 24 | 16 |

Washington ....0 0 0 0 0 0 1 2 .—3
Cleveland ....0 0 0 0 0 0 0 0 0—0

Three-base hit—Milan. Stolen base—McBride. Earned runs—Washington, 3. Sacrifice hit—Shanks. Left on bases—Cleveland, 5; Washington, 6. Bases on balls—Off Dumont, 4; off Carter, 1. Struck out—By Carter, 2; by Dumont, 2. Wild pitch—Carter. Umpires—Messrs. Connolly and Chill. Time of game—One hour and thirty-two minutes.

### Dodgers Sell Catcher Snow.

TOPEKA, Kan. Sept. 14.—Graeme Snow, a catcher, has been purchased from the Brooklyn National League Club by the local club of the Western League, according to an announcement today. Snow played with Oshkosh in the Wisconsin-Illinois League last season.

### A Hard Hitter for the Yankees.

NEW ORLEANS, Sept. 14.—Outfielder Tim Hendryx, leading batsman and extra base hitter of the Southern Association, has gone to the New York Americans.

### INTERNATIONAL LEAGUE.

AT BUFFALO—FIRST GAME.

| | | R. | H. | E. |
|---|---|---|---|---|
| Providence | 0 0 0 2 0 0 0 0 1 | 3 | 4 | 5 |
| Buffalo | 0 0 0 0 0 0 3 2 . | 5 | 9 | 3 |

Batteries—Pennock and Casey; Gaw and Onslow.

SECOND GAME.

| | | R. | H. | E. |
|---|---|---|---|---|
| Providence | 0 0 0 1 0 0 4 0 | 5 | 13 | 1 |
| Buffalo | 0 0 0 0 0 0 0 1 | 1 | 7 | 2 |

Called on account of darkness.
Batteries—Oeschger, Schulz and Haley; Bader, Reiger and Onslow.

AT ROCHESTER—FIRST GAME.

| | | R. | H. | E. |
|---|---|---|---|---|
| Jersey City | 0 1 0 0 2 1 0 0 0 | 4 | 11 | 4 |
| Rochester | 0 0 0 0 0 1 0 5 . | 6 | 10 | 2 |

Batteries—Sherman and Schwert; Erickson and Williams.

SECOND GAME.

| | | R. | H. | E. |
|---|---|---|---|---|
| Jersey City | 1 0 3 0 2 0 0 0 0 | 6 | 9 | 2 |
| Rochester | 0 2 0 0 0 1 0 3 1 | 7 | 14 | 2 |

Batteries—Verbout and Tragressor; Huenke, Palmero and Wanamaker.

AT MONTREAL—FIRST GAME.

| | | R. | H. | E. |
|---|---|---|---|---|
| Harrisburg | 0 1 0 0 0 0 0 0 2 | 3 | 10 | 2 |
| Montreal | 0 0 3 0 0 2 0 0 . | 5 | 11 | 1 |

Batteries—Lee and Heckinger; Sherry and Madden.

SECOND GAME.

| | | R. | H. | E. |
|---|---|---|---|---|
| Harrisburg | 4 7 1 0 0 1 0 | 13 | 17 | 0 |
| Montreal | 0 0 2 0 2 1 1 | 6 | 7 | 2 |

Called by agreement.
Batteries—Smallwood and Reynolds; Dowd and Madden.

AT TORONTO—FIRST GAME.

| | | R. | H. | E. |
|---|---|---|---|---|
| Richmond | 0 0 0 0 0 0 0 0 0 | 0 | 3 | 4 |
| Toronto | 2 0 0 1 1 2 1 0 . | 7 | 11 | 1 |

Batteries—Jarman and Sweeney; McTigue and Kocher.

SECOND GAME.

| | | R. | H. | E. |
|---|---|---|---|---|
| Richmond | 0 0 0 0 0 2 0 | 2 | 7 | 2 |
| Toronto | 5 0 0 0 0 0 . | 5 | 7 | 1 |

Called by agreement.
Batteries—Healy and Schaufele; Herbert and Kelly.

## MARQUARD BATTED ALL OVER THE PARK

### Cardinals Land on Rube in the Sixth Inning, Drive Him Out of the Box, and Win.

*Special to The New York Times.*

ST. LOUIS, Mo., Sept. 14.—Rube Marquard, who gained fame because of the money he cost McGraw rather than because of any especial pitching ability, went on the mound for Brooklyn this afternoon, and the Dodgers were beaten by the Cardinals, 6 to 2.

Rube got along very well until the sixth inning, when the Cardinals batted him all over the lot, the two final hits against him in this frame being a double and a triple. Cheney, who followed him, allowed a couple of more singles in the same inning. Each cost a run.

By winning the game the Cardinals split the series, and also got an even break for the Summer's play, each team now having a record of eleven games won and eleven lost. Thus it may be seen that the lowly Cardinals were very potent factors in keeping the Dodgers in second place.

Southpaw Boardman, obtained from the Winnipeg Club, pitched well for St. Louis, having only one bad inning. Boardman was with the Athletics in the Spring of 1914. Until the fifth inning, when Brooklyn got its two runs, only one Dodger had reached second. Boardman was liberal with his passes, and handed out one or two in every inning, but seemed to have plenty of control in the pinches and forced the rest of the batters to pop out or hit into double plays.

Two more passes gave Brooklyn its runs in the fifth. McCarty, the first man up, got free transportation, and Marquard sacrificed, Boardman to Miller, who covered first. O'Mara walked. Daubert fanned, and McCarty and O'Mara pulled off a pretty double steal. Stengel doubled to left, scoring McCarty and O'Mara. Cutshaw hit to Betzel, who tagged Stengel as he was running into third.

Ten Cardinals went to bat in the sixth, and six of them scored. Bescher singled to centre. Betzel put one right in the same place, Bescher taking third when Meyers threw wide to second. Miller forced Betzel, Marquard to Cutshaw. Long singled to centre, which scored Bescher. Gonzales followed with a double that scored Miller, and Dolan hit for a triple, which brought in Long and Gonzales. This was enough for Marquard. Cheney succeeded him. Snyder singled to centre, scoring Dolan. Hornsby singled over third. Boardman singled to centre, scoring Snyder, but was out trying for second, Meyers to Getz to Cutshaw. Bescher, up for the second time, tapped to Cheney. The score:

| ST. LOUIS. | AB | R | H | PO | A |
|---|---|---|---|---|---|
| B'cher, lf. | 4 | 1 | 1 | 0 | 0 |
| Betzel, 3b. | 4 | 0 | 2 | 4 | 4 |
| Miller, 2b. | 4 | 1 | 0 | 6 | 3 |
| Long, rf. | 4 | 1 | 1 | 1 | 0 |
| G'z'les, 1b. | 4 | 1 | 1 | 10 | 0 |
| Dolan, cf. | 4 | 1 | 1 | 1 | 0 |
| Snyder, c. | 4 | 1 | 2 | 4 | 2 |
| H'n'by, ss. | 2 | 0 | 2 | 1 | 3 |
| B'man, p. | 3 | 0 | 1 | 0 | 1 |
| Total | 33 | 6 | 11 | 27 | 13 |

| BROOKLYN. | AB | R | H | PO | A |
|---|---|---|---|---|---|
| O'M'a, ss. | 3 | 1 | 0 | 3 | 4 |
| D'bert, 1b. | 2 | 0 | 0 | 12 | 0 |
| Ste'gel, rf. | 3 | 0 | 2 | 1 | 0 |
| C'ts'w, 2b. | 4 | 0 | 0 | 2 | 4 |
| Myers, cf. | 4 | 0 | 2 | 2 | 1 |
| Getz, 3b. | 4 | 0 | 1 | 1 | 4 |
| Nixon, lf. | 3 | 0 | 0 | 0 | 0 |
| McC'ty, c. | 3 | 1 | 0 | 2 | 1 |
| M'q'rd, p. | 1 | 0 | 0 | 0 | 1 |
| Cheney, p. | 0 | 0 | 0 | 0 | 1 |
| *Hum'el | 1 | 0 | 0 | 0 | 0 |
| Dell, p. | 0 | 0 | 0 | 0 | 2 |
| Total | 28 | 2 | 5 | 24 | 16 |

*Batted for Cheney in seventh inning.
Error—Myers.

St. Louis ....0 0 0 0 0 6 0 0 x—6
Brooklyn ....0 0 0 0 2 0 0 0 0—2

Two base hits—Stengel, Gonzales. Three base hit—Dolan. Stolen bases—O'Mara, McCarty. Earned runs—Brooklyn, 2; St. Louis, 5. Sacrifice hits—Marquard, Hornsby. Double plays—Hornsby, Miller and Gonzales; Miller and Gonzales. Left on bases—Brooklyn, 6; St. Louis, 4. First base on balls—Off Boardman, 6. Hits—Off Marquard, 8 in 5 1-3 innings; off Cheney, 3 in 2-3 inning; off Dell, none in 1 inning. Struck out—By Marquard, 2; by Boardman, 3. Umpires—Messrs. Klem and Emslie. Time of game—1:55.

### Phillies Beat Pirates Again.

PITTSBURGH, Sept. 14.—The Pittsburghs were again beaten by Philadelphia today, the score being 4 to 3. Adams was hit hard, and after Cravath had sent one of his offerings over the left field fence he gave way to Hill in the third inning, who stopped the scoring. Chalmers was effective after the first inning. Score:

| PHILADELPHIA. | AB | R | H | PO | A |
|---|---|---|---|---|---|
| Stock, 3b. | 5 | 1 | 2 | 1 | 3 |
| B'cr'ft, ss. | 3 | 0 | 0 | 3 | 4 |
| Pask't, cf. | 4 | 1 | 1 | 0 | 0 |
| C'v'th, rf. | 4 | 1 | 3 | 3 | 0 |
| Lud's, 1b. | 4 | 0 | 1 | 11 | 2 |
| W'ted, lf. | 4 | 0 | 0 | 1 | 0 |
| Nieh'f, 2b. | 4 | 0 | 1 | 2 | 2 |
| Burns, c. | 3 | 1 | 3 | 6 | 1 |
| Chal's, p. | 4 | 0 | 1 | 1 | 4 |
| Total | 35 | 4 | 11 | 27 | 16 |

| PITTSBURGH. | AB | R | H | PO | A |
|---|---|---|---|---|---|
| Carey, lf. | 3 | 1 | 1 | 3 | 0 |
| J'st'n, 1b. | 4 | 1 | 1 | 10 | 0 |
| B'rn'y, cf. | 3 | 1 | 2 | 2 | 0 |
| H'ch'n, rf. | 4 | 0 | 1 | 2 | 0 |
| W'gner, ss. | 3 | 0 | 1 | 4 | 3 |
| Viox, 2b. | 3 | 0 | 1 | 1 | 4 |
| Baird, 3b. | 4 | 0 | 0 | 0 | 1 |
| Gibson, c. | 3 | 0 | 0 | 4 | 0 |
| *Collins | 1 | 0 | 0 | 0 | 0 |
| Adams, p. | 1 | 0 | 0 | 0 | 0 |
| Hill, p. | 2 | 0 | 1 | 1 | 4 |
| †Murphy | 1 | 0 | 0 | 0 | 0 |
| Total | 32 | 3 | 8 | 27 | 12 |

*Batted for Gibson in ninth inning.
†Batted for Hill in ninth inning.

Philadelphia ....2 1 1 0 0 0 0 0 0—4
Pittsburgh ....3 0 0 0 0 0 0 0 0—3

Two-base hit—Chalmers. Three-base hit—Stock. Home run—Cravath. Sacrifice fly—Wagner. Stolen bases—Stock, Carey, Viox. Double plays—Bancroft and Niehoff; Hill and Johnston; Wagner, Viox and Johnston; Wagner and Johnston. Earned runs—Philadelphia, 4; Pittsburgh, 3. Left on bases—Philadelphia, 6; Pittsburgh, 7. Hits—Off Adams, 6 in two and one-third innings; off Hill, 5 in six and two-thirds innings. First base on balls—Off Chalmers, 4; off Hill, 1. Hit by pitcher—By Hill, (Burns.) Struck out—By Chalmers, 6; by Hill, 3. Time of game—One hour and fifty-one minutes. Umpires—Messrs. Orth and Byron.

### Rudolph Handy Man at Bat.

CHICAGO, Sept. 14.—Dick Rudolph pitched in fine form today and held Chicago safe while he himself drove in three of the runs which won the game in the fourth inning with a home run. Two men were out and Connolly doubled. Egan singled and Connolly scored. Gowdy singled and Rudolph followed with a homer to left, which cleared the bases. Lavender was succeeded by Standridge, and he was hit hard in the eighth inning, in which Magee's double, a fielder's choice on Smith's grounder, Connolly's triple, and a sacrifice netted three runs. Rudolph eased up in the eighth inning and Good's double and Fisher's single saved the locals from a shut-out. Snodgrass, who was spiked by Fisher in yesterday's game, was in uniform today with his hand bandaged. It will be several days before he will be able to play. Score:

| BOSTON. | AB | R | H | PO | A |
|---|---|---|---|---|---|
| Moran, lf. | 5 | 0 | 1 | 1 | 0 |
| Evers, 2b. | 5 | 0 | 1 | 6 | 3 |
| C'pt'n, cf. | 4 | 0 | 1 | 0 | 0 |
| M'gee, 1b. | 4 | 1 | 2 | 8 | 0 |
| Smith, 3b. | 3 | 1 | 0 | 0 | 4 |
| Con'ly, rf. | 3 | 2 | 2 | 3 | 0 |
| Egan, ss. | 3 | 1 | 1 | 3 | 4 |
| Gowdy, c. | 4 | 1 | 2 | 5 | 0 |
| Rud'ph, p. | 4 | 1 | 1 | 0 | 2 |
| Total | 35 | 7 | 11 | 27 | 18 |

| CHICAGO. | AB | R | H | PO | A |
|---|---|---|---|---|---|
| Good, rf. | 5 | 1 | 2 | 2 | 0 |
| Fisher, ss. | 4 | 0 | 1 | 3 | 3 |
| Sch'te, lf. | 4 | 0 | 0 | 3 | 0 |
| P'lan, 2b. | 4 | 0 | 1 | 1 | 3 |
| Saier, 1b. | 4 | 0 | 1 | 8 | 0 |
| M'ray, cf. | 4 | 0 | 1 | 5 | 0 |
| M'C'y, 3b. | 3 | 0 | 1 | 2 | 3 |
| Bres'n, c. | 4 | 0 | 1 | 3 | 1 |
| Lave'r, p. | 0 | 0 | 0 | 0 | 1 |
| *M'Larry | 1 | 0 | 0 | 0 | 0 |
| St'nd'e, p. | 0 | 0 | 0 | 0 | 1 |
| †Fluhrer | 1 | 0 | 0 | 0 | 0 |
| Total | 35 | 1 | 8 | 27 | 11 |

*Batted for Lavender in fifth inning.
†Batted for Standridge in ninth inning.

Boston ....0 0 0 4 0 0 0 3 0—7
Chicago ....0 0 0 0 0 0 0 1 0—1

Two base hits—Magee, Connolly, Good. Three base hits—Moran, Connolly, Good. Home run—Rudolph. Stolen bases—Schulte, Fluhrer. Earned runs—Boston, 7; Chicago, 1. Sacrifice hits—McCarthy, Egan. Double plays—Lavender, McCarthy to Saier; Smith, Evers to Magee. Left on bases—Boston, 1; Chicago, 9. First base on errors—Chicago, 2. Bases on balls—Off Lavender, 1; off Rudolph, 1; off Standridge, 1. Hits—Off Lavender, 8 in 5 innings; off Standridge, 3 in 4 innings. Hit by pitcher—By Lavender (Connolly). Struck out—By Lavender, 2; by Rudolph, 5. Umpires—Messrs. Rigler and Eason. Time of game—1:45.

### American Association.

An Indianapolis—Minneapolis, 6; Indianapolis, 2.
At Louisville—Louisville, 5; Kansas City, 1.

### Southern Association.

At Chattanooga—Chattanooga, 1; Mobile, 0.
At Little Rock—Birmingham, 5; Little Rock, 2.

BASEBALL To-day, 3:30 P.M. N. Y. Americans vs. Detroit. Polo Grounds. Adm. 50c.—Advt.

## STRAIGHT-HEAT WINNERS.

### All Except First Race Taken in Order at Syracuse.

SYRACUSE, N. Y., Sept. 14.—Straight-heat victories ruled at the Grand Circuit meeting this afternoon, not a race going beyond the regular limit. Single G. scored an easy triumph in the Onondaga 2:07 pace, sending a field of four starters to defeat. Carpenter drove Almah to victory in the 2:19 trot against eleven starters. Idora Worthy gave Almah a stern chase in the first two heats, but fell short on each occasion coming down the home stretch. Cox won handily in the 2:05 trot, piloting Margaret Druien across the line to win easily, with Joam close up, Rythmell being never a contender.

The Messina Springs Sweepstakes for two-year-old trotters was won by Sunloch. Revelry finished ahead of the field in the final heat, but the judges ruled against him on the ground that he ran part of the distance. The three-year-old division was captured by Eudora Spier, capably handled by Ernest White. The summary:

Messina Springs Driving Club Sweepstakes.—For two-year-old trotters; two in three. Purse, $1,400. (First heat Monday.)
Sunloch, b. c., Sahib-Miss Sunbrosa, (Jones) ....1 3 1
Roy Bingen, b. s., (Michell) ....3 1 3
Revelry, blk. g., (White) ....2 2 2
Peter's Pride, b. c., (Bresee) ....4 4 dr
Lord Monte, b. c., (Hopkins) ....5 5 ro
Monoma, b. f., (Wetmore) ....6 6 ro
Time—2:28¼, 2:23¼, 2:25¼.

The Onondaga.—2:07 pace; three-heat plan. Purse, $2,000.
Single G., b. s., Anderson Wilkes-Little Gyp, (Gosnell) ....1 1 1
Rastus, br. g., (McDonald) ....2 2 3
Major Ong, b. g., (Murphy) ....3 3 2
Anna Hal, b. m., (Rathbun) ....4 4 4
Frank Patch, br. s., (Cox) ....5 ds
Time—2:06¼, 2:04¼, 2:05¼.

2:14 Pace.—Three in five heats. Purse $1,000.
Camelia, b. m., Cummer, (Cox) ....1 1 1
Patrick M., blk. g., (Stokes) ....2 2 2
Peter S., b. g., (Grady) ....3 7 3
Joe Patchen, b. g., (Jones) ....6 2 3
Fern Hal, blk. m., (McPherson) ....4 8 5
Prestolite, b. m., (Geers) ....5 6 6
Elisha J., b. g., aged, (Gerrison) ....7 4 8
June Frost, b. m., (Hubbard) ....8 5 7
Peter Oakley, b. s., (Snow) ....Dis.
Time—2:05¼; 2:06¼; 2:07¼.

Messina Springs Driving Club Sweepstakes.—For three-year-old trotters. Purse $970.
Eudora Spier, blk. f., Directum Spier-Eudora, (White) ....1 1
Mazda, b. c., (Lattimer) ....2 2
Deacon Hale, blk. g., (Mitchell) ....3 3
Samoor, br. h., (Jones) ....4 4
Time—2:17¼; 2:15¼.

2:19 Trot.—Three in five, purse, $1,200.
Almah, br. m., Cochal-Regent's Last, (Carpenter) ....1 1 1
Idora Worthy, b. m., (Rodney) ....2 2 3
Audrey Gray, b. m., (Cox) ....3 8 2
Helena Constantine, b. m., (Dickerson) ....8 3 6
King Bellini, b. s., (J. Dickerson) ....5 4 7
Polly T., b. m., (Garrison) ....4 7 8
Onward Forbes, b. h., (Murphy) ....9 5 4
Dame Danver, b. m., (Grady) ....6 6 5
Abdella Watts, b. m., (Shank ....7 Dis.
F. C. W., b. g., (Philburn) ....10 Dis.
Prinielida, ro. h., (McDowell) ....Dis.
Host Peter, b. s., (Crossman) ....Dis.
Time—2:10¼; 2:10¼; 2:10½.

2:05 Trot.—Three in five. Purse $1,200.
Margaret Druien, b. m., Peter the Great, (Cox) ....1 1 1
Joan, br. m., (McDevitt) ....2 2 2
Rythmell, blk. m., (Shanks) ....3 3 3
Time—2:06¼; 2:06¾; 2:05¼.

## RESTA TO TRY FOR RECORD.

### Practice on Sheepshead Bay Speedway Starts Saturday.

The first high-speed test of the new Sheepshead Bay Speedway, in preparation for the inaugural race for the Astor Cup on Oct. 2, will be made on Saturday by Dario Resta, the famous Italian driver, who has triumphed this year in the Vanderbilt Cup and Grand Prize races, the biggest automobile events of the season. In his trial on Saturday Resta will drive the same Peugeot car which he piloted to victory in the West.

Resta will try for a record at ten miles in his practice spin. In the elimination trials for the Chicago Motor Derby, which also was won by the Italian, he averaged 97.58 miles an hour and made a two-mile lap in world's record time, averaging 111.1 miles an hour. Subsequently, in winning the 100-mile match with Oldfield, Burman, and Earl Cooper at Chicago, Resta averaged 101.8 miles an hour for the entire distance, hanging up another world's mark.

The record Resta will endeavor to beat Saturday is his own world's ten-mile mark of 5:45, an average of 104.35 miles an hour.

Resta's trial will come as the climax to the formal opening of practice on the speedway. Prior to the practice there will be an automobile parade under the auspices of the Motor Club, starting near Columbus Circle, and proceeding to Sheepshead Bay. All persons in the parade will be admitted to the speedway free, but admissions will be charged all others.

### High Schools' Soccer Schedule.

The first games in the High School Soccer League will be played on Saturday, Oct. 2, and games will be played on every Saturday thereafter until Nov. 27. This is the tenth year of soccer tournaments in the schools. The championship carries with it possession of the William H. Maxwell Trophy, and it has been won in seven of the nine years by the Manual Training High School. In 1906 the Morris High School captured the trophy and in 1910 went to Boys' High School. Last year it was won by Manual Training. Officials for the games will be appointed by the High Schools Games Committee and each game shall count two points for the winner, and, in case of a tie game, each team shall receive one point. The game shall consist of two halves of thirty minutes each, with an intermission of ten minutes. The schedule follows:

Oct. 2—Evanger Childs at Curtis, Commerce at Commercial, Boys' at Erasmus, Morris at Townsend Harris, Manual at Clinton; Oct. 9—Townsend Harris at Commerce, Curtis at Manual, Boys' at Commercial, Evander Childs at Clinton, Morris at Erasmus; Oct. 16—Erasmus at Commercial, Morris at Evander Childs, Curtis at Commerce, Boys' at Manual, Clinton at Townsend Harris; Oct. 23—Commerce at Morris, Manual at Commercial, Evander Childs at Townsend Harris, Erasmus at Curtis, Clinton at Boys'; Oct. 30—Clinton at Morris, Erasmus at Manual, Commercial at Evander Childs, Commerce at Boys', Townsend Harris at Curtis; Nov. 6—Commerce at Clinton, Commercial at Curtis, Evander Childs at Erasmus, Morris at Boys', Townsend Harris at Manual; Nov. 13—Manual at Commerce, Townsend Harris at Commercial, Boys' at Evander Childs, Curtis at Morris, Clinton at Erasmus; Nov. 20—Erasmus at Commerce, Commercial at Morris, Curtis at Clinton, Manual at Evander Childs, Boys' at Townsend Harris; Nov. 27—Evander Childs at Commerce, Boys' at Curtis, Commercial at Clinton, Townsend Harris at Erasmus, Manual at Morris.

### Yamada Wins Close Game.

Hal A. Coleman, the national amateur Class B balkline champion, made Koji Yamada, the Japanese player, extend himself to his limit to win an exhibition game last night at Maurice Daly's Billiard Academy, Forty-ninth Street and Broadway. Yamada was playing at 14.1 balkline billiards, while Coleman played at 14.2, and after twenty-five innings of close playing the former was returned the winner by the score of 250 to 231. Yamada made a high run of 65, and had an average of 10 points. Coleman's highest run was 41, and he averaged 9 5-24.

### Harvard Centre Rush Reports.

*Special to The New York Times.*

CAMBRIDGE, Mass., Sept. 14.—Harvard's 'Varsity centre rush, D. J. Wallace, joined the Crimson football squad today, being the only important addition, while Duncan Dana, end two years ago, appeared on the scene as a coach. A session at the charging for the linemen was the only variance of yesterday's program, except a little drill in wing shifting. Last year's substitute centre, Bigelow, will be used at tackle this Fall if possible, while Taylor of last year's freshmen team will be coached to play centre.

### Clarke to Get Unconditional Release.

PITTSBURGH, Sept. 14.—Fred Clarke, who recently resigned as manager of the Pittsburgh National League Baseball Club, after a continuous service of sixteen years, today asked Barney Dreyfuss, President of the club, for his unconditional release. Clarke explained that in his twenty-four years as a baseball player he had never received a release and he would like to have the document to show he had been honorably discharged from the service and to add to his other souvenirs of the game. Mr. Dreyfuss readily consented, and word was flashed to the other clubs asking that they relinquish their claims. Ten days must elapse before the release can be issued.

## REDLEGS HUMBLE GIANTS AGAIN, 9-2

### Both Schauer and Mathewson Batted Out of Box by Herzog's Men.

*Special to The New York Times.*

CINCINNATI, Ohio, Sept. 14.—The final chapter of the last 1915 series of the New York Giants and Cincinnati Reds was written out at Redland Field this afternoon, when McGraw's men fell victims to the superb pitching of King Lear, former Princeton star. Lear handled the McGraw troupe in fine style, letting them down on the short end of a 9-to-2 score, thus giving the series to the locals four to one.

The Giants started off in whirlwind fashion, when they assailed the King's delivery for a trio of safe drives that counted a brace of tallies. After that the Giants could do nothing with the Red moundsman, and he breezed through easily.

Schauer, on the other hand, was ineffective during the entire time he was working on the mound. He gave way to Mathewson in the third, after he had allowed a total of eight hits, which registered six runs, more than enough to win. Mathewson was touched up in the innings that followed, and he finally gave way to Ritter in the seventh. The latter held the locals safe in the next two innings, allowing two hits in the seventh, but no runs. The score:

| CINCINNATI. | AB | R | H | PO | A |
|---|---|---|---|---|---|
| Kil'fer, cf. | 4 | 2 | 1 | 2 | 1 |
| W'ms, lf. | 1 | 0 | 1 | 1 | 0 |
| Groh, 3b. | 4 | 1 | 2 | 0 | 0 |
| H'rz'g, ss. | 5 | 0 | 0 | 3 | 6 |
| G'fith, rf. | 5 | 1 | 3 | 3 | 0 |
| M'w'z, 1b. | 5 | 0 | 1 | 8 | 0 |
| L'ch, lf, cf. | 4 | 1 | 1 | 8 | 0 |
| Wingo, c. | 4 | 2 | 3 | 2 | 1 |
| R'g'rs, 2b. | 4 | 1 | 2 | 5 | 4 |
| Lear, p. | 4 | 1 | 2 | 0 | 1 |
| Total | 40 | 9 | 16 | 27 | 13 |

| NEW YORK. | AB | R | H | PO | A |
|---|---|---|---|---|---|
| Burns, lf. | 4 | 1 | 2 | 3 | 0 |
| Rob'n, rf. | 4 | 0 | 1 | 0 | 0 |
| Doyle, 2b. | 4 | 1 | 0 | 2 | 3 |
| M'rkle, 1b. | 4 | 0 | 3 | 11 | 1 |
| Fl'c'r, ss. | 4 | 0 | 1 | 2 | 2 |
| Becker, cf. | 4 | 0 | 0 | 1 | 0 |
| Grant, 3b. | 3 | 0 | 0 | 1 | 3 |
| Dooin, c. | 1 | 0 | 1 | 1 | 1 |
| Wend'l, c. | 2 | 0 | 0 | 2 | 1 |
| Schau'r, p. | 1 | 0 | 0 | 0 | 1 |
| Mat'n, p. | 1 | 0 | 0 | 0 | 2 |
| Ritter, p. | 1 | 0 | 0 | 1 | 0 |
| Total | 33 | 2 | 8 | 24 | 14 |

Errors—Doyle, 2; Fletcher, Killifer.

Cincinnati ....1 4 1 0 1 2 0 0 x—9
New York ....2 0 0 0 0 0 0 0 0—2

Two base hits—Rodgers, Groh, Fletcher, Lear. Three base hits—Burns, Killifer. Home run—Wingo. Stolen bases—Doyle, 2; Merkle, 2. Earned runs—New York, 2; Cincinnati, 7. Sacrifice hit—Groh. Double plays—Rodgers to Molliwitz, Killifer to Wingo. Left on bases—New York, 4; Cincinnati, 8. First base on errors—New York, 1; Cincinnati 2. Hits—Off Schauer, 8 in 2 1-3 innings; off Mathewson, 6 in 3 2-3 innings; off Ritter, 2 in 2 innings. Struck out—By Mathewson, 1; by Lear, 1. Wild pitch—Mathewson. Umpires—Messrs. Quigley and O'Day. Time of game—One hour and thirty minutes.

## PIPING ROCK POLO VICTORY.

### Rumson White Wings Defeated in Close Match for Rumson Cups.

*Special to The New York Times.*

RUMSON, N. J., Sept. 14.—With the score 6½ to 6¼ in favor of Piping Rock up to the last minute of play, Harry East, the star player of the visiting team, clinched the game with the Rumson White Wings today with a pretty goal, making the final score 7½ to 6¼. It was the second game of the Rumson Country Club tournament for the Rumson Country Club Cups and the fastest match played on Herbert Field this season. The teams were evenly matched as to handicap, each team totaling 9 goals.

The Rumson Black Birds and Deal play for the same cups tomorrow. Line-up and summary:

| RUMSON WHITE W. | PIPING ROCK. |
|---|---|
| 1—W. S. Jones, Jr. | 1—John O'Day. |
| 2—W. C. McClure. | 2—H. East. |
| 3—J. Smith. | 2—Ralph Kirlin. |
| Back—W. W. Barbour. | Back—A. Nother. |

Rumson—Goals, 7; lost by penalties, ¾; individual goals, Jones, 4; J. Smith, 2; McClure, 1; total, 6¼. Piping Rock—Goals, 7; lost by penalties, ½; individual goals, East, 6; Kirlin, 1; A. Nother, 1; total, 7½. Referee—Leland H. Ross.

### Whippany Whips Win at Polo.

The Whippany Whips of the Whippany River Club, Morristown, N. J., defeated the Point Judith Freebooters yesterday on the home grounds in the opening match of the polo tournament for the Whippany Challenge Cup, presented by S. Harold Freeman. The score was 13¾ to 7 goals. The victors allowed their opponents one goal by handicap, as they carried an aggregate of five against four by the Freebooters. The lineup:

Whippany Whips—G. G. Henry, 0; J. C. Cooley, 3; H. Le Roy Whitney, 2; S. Harold Freeman, 0. Total, 5.

Point Judith Freebooters—F. Meany, 0; Sidney D. Ripley, 0; James J. Coogan, 0; B. K. Gatins, 4. Total, 4.

### Light Harness Racing at Hohokus.

HOHOKUS, N. J., Sept. 14.—Miss Waubun, a gray mare, created no end of trouble and an extra heat in the 2:30 trot at the Bergen County Fair this afternoon by coming from last place and winning the fourth heat, when everybody expected Honeysuckle to win the money. In the final heat Miss Waubun broke just after reaching the first turn and Honeysuckle finally won. The winner, together with Amy Frisco and Jessy Y, divided the $500 purse. Bessie Pandit won the 2:12 pace in three straight heats.

### FISH AND GAME NOTES.

The regulars at Lake Hopatcong are now getting the black bass that the Summer visitors failed to get, writes Fred Brooks. The motor boats that have been plowing over the lake have been silenced and the fish are coming out, as they no longer have the noise of the boats to frighten them. One angler of Hopatcong caught three three-pound bass and seven smaller ones one day last week and ten others on the following day. Two other anglers fishing at the lake at the same time had nine and eight bass each. They also had a number of perch.

The fishing for striped bass has picked up again along the Jersey Coast, and between Thursday and Saturday there were fifteen small ones landed. The largest of these was landed at Deal Beach by Chas. H. Hall and weighed eight and a quarter pounds. Hall also landed four others that weighed from two to seven pounds.

Mr. and Mrs. H. Scoville report spending last week at Greenwood Lake, N. J., where they caught twenty-two bass in three days and then spent some time fishing for pickerel, catching eighteen of them. Just as they were about to go home, Scoville located some large white perch, which they will try for before the season closes.

One of the fishermen at Barnegat reported that while running to the sea bass grounds off Barnegat Inlet last week he saw a school of channel bass that would cover an acre of ground. He said that the fish were schooling up and getting ready for their Fall trip South and would be in the inlet in a few days. A number of local anglers will leave for the bay as soon as word is received that the bass have started to bite.

J. W. Hoobs went out Saturday on board his motor boat with a party of friends to Sandy Hook Bay after weakfish. He anchored the boat close in shore near the steamboat pier, where a fine mess of fish was boated that consisted of 39 weakfish, 9 fluke, and 7 kingfish. In the party were Otto Rauch, Fred Bernhardt, Elmer Sanborn, and George Martin.

Eddie Davis of Montclair, who holds the record for the largest striped bass ever caught along the Jersey coast, was on Deal Beach Sunday morning trying to land another record breaker. He succeeded in hooking into one of the big fellows, and had him almost on the shore when the fish succeeded in getting away. K. Sato, fishing nearby at the same time, landed one that weighed seventeen pounds.

Captain Dave Martin of the steamer Giralda, from Sheepshead Bay, says that the fishing outside at the Klondyke Banks will be at its best from now on, and that the largest variety of fish will be caught there during the balance of this month. The catches of Friday showed a vast improvement over those earlier in the week, and the sea-bass and blackfish ran quite large. The bass, mostly of the humpbacked variety, ran up to five pounds in weight, and the blackfish averaged about six pounds. Among the best catches made on this trip were by F. W. Green, 16; D. Meyers, 12; H. Malloy, 10; J. Joos, 3, and two members of the Cayuga Club, 3.

## CONEJO BEAT SAGITTA.

### Roy Rainey's Boat Wins Impromptu Race—Talk of Real Contest.

Unknown to more than a few interested persons, Long Island Sound and the East River were turned into a race course yesterday for two of the fastest power boats flying the burgee of the New York Yacht Club. From Glen Cove, L. I., to the New York Yacht Club station at the foot of East Twenty-third Street, Conejo, Roy Rainey's trim new craft, tested the speed of the Sagitta, the property of Captain J. R. De Lamar, and beat it to the landing station by more than five minutes.

The owners of both boats denied yesterday that they had participated in a race, but the members of the crew knew why they were turning on nearly all power in the twenty-two knot dash through the Sound and the East River.

Members of the New York Yacht Club who station their craft in the Twenty-third Street dock, were deeply interested in the report of the tilt, and now look forward to a regular match between the fast power boats. There may be a formal challenge on the part of either owner, and no doubt an opportunity to try the speed of the rival boats under regular racing conditions would be eagerly accepted.

Every morning Conejo, with Captain Weeks at the wheel, and Sagitta, piloted by Captain McCoy, carry their owners from their Long Island homes, respectively, in Cold Spring Harbor, 29¾ miles from New York, and Glen Cove, 22 miles away, to the N. Y. Y. C. station. They have never met on the same terms as they did yesterday morning, when Conejo, on its way from Cold Spring Harbor, almost crossed the bow of the Sagitta, heading out of Glen Cove.

Conejo, which has been in commission only two months and never has been subjected to a full speed test, hit a clip of about 28 knots an hour and soon pulled away from the Sagitta. According to Captain De Lamar, his engine was making only 800 revolutions a minute while it is capable of 1,000, but it seemed to those on the Conejo that the rival boat was moving about as fast as possible.

It usually takes Mr. Rainey about an hour and five minutes to run to New York from Cold Spring Harbor, but he made the trip in something less than that time yesterday. There was just about six minutes difference in the time of the Conejo and the Sagitta in the run from Glen Cove.

The Conejo is about 91 feet over all, and has all the appearances of a powerful craft, while the Sagitta is 84 feet over all, and also bears the markings of a speedy power boat.

### Zimmerman Under Suspension.

Heinie Zimmerman of the Cubs has been suspended for three days by John K. Tener, President of the National League, because of his dispute with Umpire Eason over a decision at third base in the Boston-Chicago game on Monday. Roger Bresnahan also protested and has been fined $25.


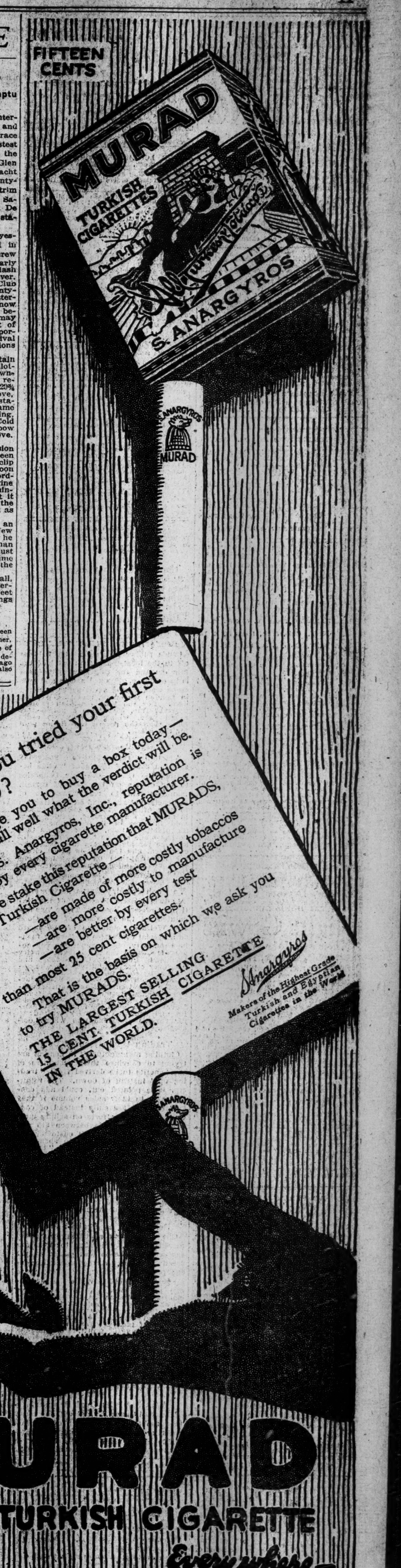



The New York Times leads all New York newspapers, morning and afternoon, every month in the year, in total volume of advertising, Help and Situation Wanted advertisements alone excepted.

AUCTION SALES.

MERCHANDISE.

DAVID W BIOW CO.
520-522 Broadway.
Tel. 6680-6681 Spring, near Spring St.
Today, Wednesday, Sept. 15, 10:30 A. M.
Special peremptory auction sale.
Very large and seasonable offering
Men's, Youths', and Children's

CLOTHING

Consisting of Men's and Youths'
Suits, Overcoats,
Trousers, Reefers,
Children's Knicker & Novelty Suit
Overcoats, Knee Pants.
Also by order of a specialty house,
a high-class quantity of
CHILDREN'S SUITS.
Also about 200
Men's Custom Made Suits
in regulars, stouts, and extra sizes.

FURNITURE—RUGS—ART.

AUCTION SALE
TO-DAY AT 2 P. M.
and following days at same hour,
at the
Old Galleries 43 LIBERTY ST., NEW YORK.
A Magnificent Collection of
500 Oriental Rugs,
gathered in Europe and the Orient by a rug expert for a large American importing concern, now forced to sell in consequence of the unusual business conditions created by the war in the East.
Mr. C. Beauclerc Clarke, Auct'n.
CATALOGUES MAILED ON REQUEST.
Sale Conducted by Mr. H. Kasab.

STOCKS AND BONDS.

ANDREW J. McCORMACK, Auctioneer,
REGULAR AUCTION SALE OF
STOCKS AND BONDS
BY ADRIAN H. MULLER & SON,
OFFICE NO 55 WILLIAM ST.,
WEDNESDAY, SEPT. 15TH, 1915,
at 12:30 o'clock, at the
EXCHANGE SALESROOM.
NOS. 14 AND 16 VESEY STREET.
FOR ACCT. OF WHOM IT MAY CONCERN.
$8,000 New York & New Jersey Water Co. 4 p. c. bonds, due 1950.
3 shares American Power & Light Co. common v. t. c.
$10,000 Northampton, Easton & Washington Traction Co. Ref. and Consld. Mtge. 5 p. c. bonds, due 1942, July, 1915, coupons attached.
$2,000 Northampton Traction Co. Ref. and Consld. 5 p. c. gold bonds, due 1942, July, 1915, coupons attached.
$10,000 Washington Farm Lands Co. 1st and Serial Mtge. 6 p. c. gold bonds, Series B, 2d lien, due June, 1923.
13 shares Equitable Trust Co.
$5,000 Kansas City Southern R'way 1st mtge. 50-year 3 p. c. bds., 1950.
10 shares Huguenot Trust Co. of New Rochelle.
10 shares N. Y., Chic. & St. Louis R. R. 1st prefd.
10 shares N. Y., Chic. & St. Louis R. R. 2d prefd.
5 shares New Yorker Staats-Zeitung.
150 shares Paumonok Inn & Cottage Colony, Inc., prefd.
200 shs. Paumonok Inn & Cottage Colony, Inc., common.
100 shs. Clinton Bank.
$4,000 note of Felix Prince dated Sept. 15, 1914, payable 4 months after date, interest at 6 p. c., endorsed by Saul Oliner, with 43 shares Clinton Bank as security for said note.
15 shs. Corn Exchange Bank.
8 shs. Parker-Washington Co.
16 shs. Hudson River Traction Co. prefd.
$6,000 Minneapolis & St. Louis R. R. Ref. & Ext. Mtge. 5 p. c. Bds., Series "A," due 1962.
$4,500 Bond and Mortgage made by Margaret Wardwell Cleveland and Walter Avery Cleveland, her husband, to Everitt Harrison, dated Nov. 12, 1912, due 3 years, int. at 5½ p. c., on 4 tracts of land, containing 103.52 acres, more or less, in Township of Alexandria, County of Hunterdon, State of New Jersey, and assigned.
$5,800 Bond and Mortgage made by Arthur M. Parks to Everitt Harrison, dated August 10th, 1912, due 3 years, int. 5 p. c., on 28 lots of land on map Rankin Park Land Co., Cranford, County of Union, State of New Jersey, and assigned.

MISCELLANEOUS.

One of the Most Exclusive Stocks Ever Sold at Public Auction, Formerly of
Shauer, Dryfoos Co., Inc.,
Retiring from Business, Consisting of
STRICTLY HAND-EMBROIDERED
Night Gowns
Chemises, Infants' Caps,
Petticoats, Collars, Neckwear,
Dress Patterns, Baby Pillow Tops.
Also a very fine stock of Hand-embroidered Flouncings and Edgings, Irish Laces, about 3,000 doz. Hand-embroidered Motives, Medallions, also Linens, Lingeries, Lawns, Ribbons, etc., etc. Also the most elaborate
FIXTURES
Installed only 4 months ago, consisting of 1 Elliott-Fisher Billing Machine, 1 Royal Machine No. 10, 1 Underwood Typewriter No. 12, 1 Yauman & Erbe Steel Filing Cabinet in 3 sections, 2 Combination Safes, 12 Bookkeepers, Flat and Roll Top Desks and Chairs, 25 very latest Chandeliers, 20 Hardwood Counters, a Protectograph, Wall Cases, Baskets, Trunks, Stock Boxes, Tables, Sample Trunks and Telescopes to match, and, in fact, everything found in a first-class establishment of this kind.
D. HARTMANN, Auctioneer,
Will Sell Today, Wednesday, Sept. 15, '15,
AT 10:30 A. M., ON PREMISES,
329 FOURTH AV., (Near 24th St.), N.Y.C.
The Above, Strictly Without Reserve.
NOTICE—These goods were all made for the most exclusive retail trade, and range in price as high as $75.00 each. I am positive that a sale of this kind occurs very rarely, and therefore it will be to your benefit to take advantage of same. For further information telephone Spring 4299.

AT PUBLIC AUCTION
LIQUIDATION SALE.
Entire Stock, Fixtures, and Machinery of the
YANKEE WAIST COMPANY,
SAMUEL MARX, Auctioneer,
Sells by Public Auction on
WEDNESDAY, SEPTEMBER 15TH, 1915,
10:30 A. M., on premises
Nos. 3-5 East 28th St., near 5th Av., New York City, the entire high-grade stock of above, consisting of large lines of imported Valenciennes and Shadow Laces and Insertions to match; also other imported Laces in large quantities, Flouncings, Nets, All-Overs, Embroideries, Chiffons, Silks, Satins, Lawns, Marquisettes, Muslin, plain and embroidered Voiles and other Cotton Goods, Trimmings and Notions; plant, consisting of W. & G. high-speed Machines, Met. Binders, Singer Hem Stitchers, Buttonhole, Button Sewers, Cutters, and Singer 95-1 and Standard high-speed Machines; Singer and Standard Power Tables, 3 1½ H. P. General Electric Motors, Ballard electric Cutting Machine, up-to-date Time Clock, Pinking Machine, Lace Measuring Machine, large amount of Cutting Tables, Electric Fans, Carpets, Wall Cases, and Office Partitions and Dividers to match, Show Tables and Chairs to match, Underwood Typewriter and Desk, Rolltop and other Desks, Safe, Files, Chairs, Tables, Work Benches, Partitions, Plant, &c., &c.
SALE ARRANGED AND CONDUCTED
BY PHILIP SMITH.
By order of Yankee Waist Co.
ROSENTHAL, GOLDSMITH, MORK & BAUM, Attorneys, No. 35 Nassau St., City.
SAMUEL MARX, Auctioneer,
Woolworth Bldg., Suite 2,120-2,126. Tel. 6911-6912, 7604-5 Barclay.

# BUSINESS WORLD

## Buyer's Wants

*50 Cents per agate line each insertion. Count six words agate to a line.*

DESIRE at once jobs ladies' suits, dresses, skirts, and waists; will pay cash. Eastern Merchandise Co., 456 Broadway. Spring 358.

JOBBER LOOKING AT DRESSES of all kinds all week. Room 1,800 15 East 26th St.

JOBBER looking at party, evening and velvetine dresses; orders given. 8th floor, 32 West 27th St.

JOBBER looking at plush and pile fabric coats. 6th floor, 153 West 29th St.

CONTRACTOR of cloaks and suits, with 25 machines, is open for engagement. S 80 Times.

PARASOLS FOR JOBBERS.

100 styles from $1.10 per dozen, 14 inch, beautiful designs, up to $9.50 per dozen; ladies' silk parasols, silk ribbon centres. 'Phone Franklin 986. Make appointment. S. Ornstein, 401 Broadway.

HAVE big variety of sport coats on hand, from $2.75 up; also white chinchilla coats, from $3. Rudinsky Bros., 37 W. 24th St.

400 SPORT COATS in all kinds of materials from $2 to $3.50; ready for delivery. Schneiderman Bros., 6 and 8 West 18th St.

CREPE DE CHINE WAISTS, $16.50 up for delivery, Daily Waist Co., 8 and 10 W. 19th St.

WIDE WALE CORDUROY, all colors, for sale. 7th floor, 144 West 27th St.

CASH for high-grade women's suits, coats, dresses, skirts, waists, petticoats, and furs. Uneeda House, 8 Lispenard St. Franklin 4348.

WILL BUY FOR CASH cloaks, suits, dresses, skirts, &c.; quantity no object. Gross, Franzblau & Co., 29 Greene St. Spring 886.

CASH PAID for job lots of women's apparel. Frank Jacobovitz, 10 Lispenard St. Fn. 1050.

Help and Situations Wanted.

SALESMAN, to carry well-known line of children's white dresses for South and coast; good opportunity for right man; commission. O. S. T., 67 Times Downtown.

SALESMAN.—Carrying silk petticoats, to handle side line of New Idea patent petticoat; good line for good road man; commission basis. S 31 Times.

SALESMAN, hustler, for a new idea petticoat; must have acquaintance and confidence of resident buyers; salary to the right man. S 16 Times.

### COMMERCIAL PAPER.

Yesterday..3¾@3¾ per cent. for the best names
Monday...3¾@3¾
The quotations are for six months' paper.

### Name Prices on Spring Goods.

Smith, Hogg & Co. of this city made these prices yesterday on goods for the Spring season: Red Seal zephyrs, 8½ cents; York seersucker, 8½ cents; York dress gingham, 7 cents; Silver Brook seersucker, 7 cents, and Everett classics, 6½ cents.

### Crude Rubber Prices Weaken.

Crude rubber prices continue to ease off in the local market, in spite of the fair demand for this commodity that is in evidence. Smoked sheets and pale crepe were quoted at 28 pence a pound in London yesterday, and at 57¼ cents here. For the best Brazilian rubber, up-river fine, 55½ cents a pound was asked here, which is only 3½ cents more than the record low figure paid for this grade.

### Unsatisfactory Contracts.

A mill representative yesterday ascribed some of the labor trouble besetting the textile and war industries to the efforts on the part of certain manufacturers to rid themselves of contracts that are found on investigation to be profitless. Strike clauses appear in most of the contracts, making them void in case of labor trouble. The manufacturer, then, who discovers that he has made a price too low can easily arrange for his workers to appear discontented, and the way is paved either for higher prices on the same contract or for other contracts in which there is more profit.

### To Push Jewelry-Dress Movement.

Ludwig Nissen, President of the National Jewelers' Board of Trade, has appointed all the members of the Good and Welfare Committee of the board as a special committee on jewelry fashions publicity. This committee will cooperate with the National Jewelry Fashions Publicity Committee, and whatever other committees may be appointed by the trade organizations. The national committee was appointed during the recent convention of the American National Retail Jewelers' Association in this city, at which the proposed movement to teach the harmony of useful and decorative jewelry with dress for various occasions was widely discussed.

### Trading Up Instead of Down.

Clothing manufacturers in general are trying to convince their customers of the benefits to be derived from "trading up" instead of down. The retailers, it is pointed out, could add considerable to their sales volume if they sold $25 and $30 suits instead of concentrating their efforts on selling merchandise that retails between $15 and $20. Frequently a retail customer has his mind fully made up to spend $25 for a suit, but, through the "trading down" policy of the salesman, the man is content to take something $5 or $10 cheaper. If 1,000 suits are sold at $15 the sales volume amounts to $15,000, whereas if the customers who can afford it are induced to buy better class clothing the average price paid per suit might be increased to $20 and the sales volume advanced thereby to $20,000.

### Percentage as Against Profit.

One of the big mistakes of modern merchandising, according to a manufacturer who keeps well posted on the retail situation, is the application of the percentage system of mark-up to all grades of goods. While the percentage system may do in the cheaper classes of merchandise, the same mark-up should not be made on the costlier goods. On the higher priced lines consideration should be given to the amount of money taken in and not to the percentage of profit. For instance, percentages should be used in arriving at the sales price of clothing selling below $25, but on garments retailing at $35 or more the mark-up should be decreased. The profit on the cheaper merchandise might amount to $2 or $3, while the same percentage on higher priced goods might mean $10 or $15.

### Weather Hits Coal Demand.

The Coal Trade Journal will say today that the Summer weather of the last week or ten days has put an appreciable check upon the distribution of anthracite coal to the consuming public and has restricted the wholesale demand to a lesser extent. The mining interests booked enough business in the last week of August to give them a good start in September, so that even with a smaller volume of orders since then they have been able to operate the collieries on a more active basis. Four or five days a week is the rule now, with some mines producing the more popular brands working full time. Viewing the situation broadly, the Eastern bituminous trade is in a much stronger position than it was in midsummer, and the tendency is toward still greater strength.

### More About Spring Ginghams.

The Spring cotton goods situation became more unsettled yesterday when prices were made by one of the prominent commission houses on high-grade dress ginghams and seersuckers at levels which were lower by a quarter of a cent than the prices named on Monday on similar goods by the largest maker of them in the country. The latter prices, in turn, had been cut a half cent a yard below previous figures, which means that yesterday's list prices showed a reduction of three-fourths of a cent a yard from the quotations hitherto prevailing. This list also showed cuts of a half cent a yard from the previous list prices on a little lower grades of ginghams and seersuckers, which brought them to the levels set on Monday by the largest producer. In view of the policy that apparently has been adopted by this producer for the coming season, further action is anticipated by the trade, and there is quite a little speculation as to just what form it will take.

### Gray Goods Were Active.

Buying of gray goods continued active yesterday. Sales of 38½-inch 60-48s were reported at 3 9-16 cents for delivery in October and November, but they can still be had for spot shipment at the price listed below. Bids of 3 11-16 cents were reported for 38½-inch 60-52s for similar delivery, but from all accounts the mills would not take less than 3¾ cents for any delivery beyond spots. There was no change in the situation as it affected 39-inch 68-72s, beyond the withdrawal of goods for late deliveries. Spot goods of this construction again sold freely at 4⅝ cents, while sales of 56-44s in that width were put through at 3 5-16 cents. Four cents was again paid for spot 38½-inch 64-60s to such mills as would take it, others asking 4⅛ cents. A pretty good sheeting business was done, in which 5.50s figured to quite an extent, while sales of 3.95 and 4.20 yard drills were made for delivery this side of Jan. 1 at 4⅝ and 4½ cents, respectively, with some sellers asking 4¾ cents for the 3.95s. Fancies continued active. General spot printcloth prices were:

| | |
|---|---|
| 39-inch, 80-80s....5⅞c | 38½-inch, 64-56s...3⅞c |
| 39-inch, 72-76s....5¼c | 38½-inch, 60-52s...3⅝c |
| 39-inch, 68-72s....4⅝c | 38½-inch, 60-48s...3½c |
| 39-inch, 58-44s....3¾c | 27-inch, 64-60s....2⅞c |
| 38½-inch, 64-60s.....4c | 27-inch, 56-52s....2½c |

### Dutiable Silks Drop Again.

The Silk Association's report on dutiable silk imports in the five weeks ended Aug. 31 shows a still further falling off in receipts of those goods as compared with the same period a year ago. The respective totals were $2,428,824 and $2,482,278, while fabrics woven in the piece were valued at $808,966 and $836,072, respectively. The sharpest drop in the whole list was shown in imports of silk ribbons, which fell from $109,727 last August to $17,467 last month. Velvet and plush ribbon imports showed a further gain, but it was not so large as earlier in the season. Other good gains were shown in imports of ready-made clothing of silk, artificial silk yarns, silk laces, &c., and spun silk yarns. Raw silk imports totaled $588,441, against $647,696 last August. The grand total for the month was $3,071,296 against $3,149,126 in August, 1914.

## LATEST CUSTOMS RULINGS.

### Reasons for Changing Rates of Duty in Certain Cases.

The Baltimore & Ohio Railroad Company filed a large number of protests at different ports against the assessment made by the customs authorities on a wide variety of merchandise for which the company was acting as forwarding agent. Among the ports at which entry was made were Boston, Baltimore, Philadelphia, Galveston, Chicago, Rochester, Salt Lake City, San Francisco, and Seattle. When the cases were called for trial the railroad company failed to appear to defend the actions, with the result that all of the protests were overruled.

B. Altman & Co. were upheld in claims for lower duty on women's work baskets. They were returned at 35 per cent. ad valorem under the provision for fitted leather cases, while the importers claimed a rate of 30 per cent. ad valorem as manufactures in chief value of leather. The board concluded that the baskets were not "fitted" within the meaning of the paragraph under which the Collector took duty. A reliquidation was ordered.

The board decided that no relief could be given Rothschild Brothers & Co., who claimed that through a clerical error in making out the invoice the goods were invoiced at the price per "cabinet" instead of per "gross." As a consequence of this mistake, duty was levied upon an amount far in excess of the true dutiable quantity imported.

It was decided that personal effects brought into this country by Miss Alice L. Redewill will have to stand the full duty imposed by Collector Malone. The merchandise, besides wearing apparel of different kinds, included gloves. Free entry was claimed as a non-resident of the United States under Paragraph 642 of the present tariff law. The only testimony offered at the trial was that of a man who knew nothing about Miss Redewill's foreign residence beyond what had been told him.

Lunham & Moore were sustained in a claim that firebrick was properly dutiable at 10 per cent. under the specific provision for "firebrick not specially provided for." Appraiser Sague reported the merchandise to be obsidianite ware. This resulted in the Collector taking duty at 20 per cent. ad valorem as a mineral substance, not decorated. A reliquidation was ordered.

## TWO SUITS FOR INCOME TAX.

### Trust Companies Ask Refund of Erroneous Collections.

The Title Guarantee and Trust Company and the United States Trust Company of New York yesterday brought suits in the Federal District Court against Charles W. Anderson, late Collector of Internal Revenue of the Second District of New York, to recover taxes alleged to have been wrongfully assessed under the income tax law. The Title Guarantee and Trust Company asks for a refund of $11,004.67 and the United States Trust Company for a refund of $10,728.67.

Judge Lacombe has consented to the withdrawal of the writs of error and the discontinuance of proceedings in the suits brought by Collector Anderson against the Federal Mining and Smelting Company, the Quincy Mining Company, and the Esperanza Mining Company.

### Good Wools in Brisk Demand.

LONDON, Sept. 14.—There were 9,300 bales offered at the wool auction sales today. Good wools were in brisk demand and steady. Scoured merinos sold at 2s 8d and greasy crossbreds touched 1s 7½d. The latter were taken occasionally for America. Low grades were neglected.

## BUSINESS TROUBLES

### In Town.

SOFRANSKI BROS., INC., manufacturer of cloaks and suits at 25 West Thirty-first Street, has made an assignment to Bernard L. Shientag. A petition in bankruptcy was also filed against the company.

GERINGER BROTHERS.—A petition in bankruptcy has been filed against Morris Geringer, trading as Geringer Brothers, manufacturers of furs at 262 Greene Street. Liabilities are $5,500 and assets $2,000.

MAX SHEAR.—A petition in bankruptcy has been filed against Max Shear, dealer in groceries and dried fruits at 191 Division Street.

LOUIS BRENNER, boarding and livery stable at 329 East 121st Street, had a petition in bankruptcy filed against him yesterday. Liabilities are $10,000 and assets $2,000.

TROJAN & SCHOERPNER, composed of Charles R. Trojan and Rudolph Schoerpner, who keep the Old Vienna Cafe and Restaurant at 318 Broadway, corner of Pearl Street, have filed a petition in bankruptcy, with liabilities of $7,188 and assets of $4,738.

HENRY ULMANN, residing at 676 Riverside Drive, has filed a petition in bankruptcy, with liabilities of $2,853 and assets of $251.

MARY E. LEARY, dealer in infants' wear at 281 Fifth Avenue, has filed a petition in bankruptcy, with liabilities of $4,091 and assets of $375. She made an assignment on Aug. 10.

ANDREW D. DAIGLE, carpenter at New Rochelle, has filed a petition in bankruptcy, with liabilities of $2,298 and assets of $137.

COHEN & KAUFMAN.—Judge Hough has appointed Marcus Helfand receiver for Cohen & Kaufman, clothing dealers at 108 Stanton Street, with authority to carry on business for ten days. Liabilities are $6,000 and assets $1,500.

PROSPECT LEASING COMPANY, INC., which operated the Hotel St. Andrew, corner of Seventy-second Street and Broadway, has filed schedules showing liabilities of $77,736 and assets of $141,787, consisting of the lease of the hotel, $100,000; furniture and fixtures, $37,856, subject to a chattel mortgage of $5,775; wines, liquors, and cigars, $2,492; accounts, $861; cash in bank, $548, and gas deposit, $30. Among the creditors are Gustave Kaufman, President of the company, $35,355, for money advanced and $6,405 salary; Morris Schmasi, $5,775, secured by chattel mortgage; George H. Tiemeyer, $4,000 loan; W. C. Hurley, $1,480 for poultry, and Conron Bros., $1,468 for meat.

HAROLD C. BRANNER, manufacturer of laces, veilings, and novelties at 41 West Seventeenth Street, has made an assignment to Louis M. Picker.

PINCUS MORGANSTERN, doing business as the Morning Star Clothing Company, manufacturer of children's clothing at 60 University Place, has made an assignment to Samuel W. Wallach.

INTERNATIONAL BAKERY COMPANY, INC., bakery and lunch room at 115 Second Avenue, has made an assignment to Milton Diamond.

### Out of Town.

*Special to The New York Times.*

BOSTON, Sept. 14.—Joseph F. Day of Lynn, who was petitioned with bankruptcy Aug. 16, today filed his schedules of liabilities and assets. His liabilities aggregate $45,127, of which $700 is for taxes, $60 is for wages, $11,500 is secured, and $32,867 is unsecured. The assets are estimated at $22,375, of which $17,000 is represented in encumbered real estate, $75 in promissory notes, $900 interest in a 1916 automobile, $2,000 in machinery and tools, $1,100 in debts due on open accounts, and $500. There are about seventy-five unsecured creditors.

*Special to The New York Times.*

MILWAUKEE, Wis., Sept. 14.—Charles Mackenzie and Charles C. Brower, partners, doing business under the name of Green Bay Show Case Works, Green Bay, Wis., against whom a petition for a receiver was recently filed, have placed their schedule on record in the Federal court. They list liabilities at $26,699.88 and assets at $12,530.41.

### JUDGMENTS.

The following judgments were filed yesterday, the first name being that of the debtor:

In New York County.

A1 Any Bargain Co.—I. Greenman et al....$180.31
Alovis, Edward—M. Seldowitz et al....224.40
Allen, Lydia M.—J. Thalion....264.85
Busoni, Sixto—S. Orange et al....210.41
Brode, Nathan—S. Brode....578.42
Brendel, Anthony—F. Brown....713.07
Caumont, Pierre, and Cora Miller—Major Realty Co....115.56
Corlett, Wm. W.—B. J. Hall & Co., Ltd....316.91
Cohen Typewriter Agency — General Typewriter Exchange, Inc....117.41
Drake, Wm. F., Jr.—C. M. Pine....194.57
Donaldson, George H., and Nicholas P. Wedin—G. H. Gay....1,021.94
Dover, Frank J.—B. M. Geller....113.77
Eckhard, Frederick—Realty Records Co....628.79
E. M. C. A. Holding Co., Inc.—American Fidelity Co....185.87
Eaton, Seymour—W. Martin....298.85
Furman, Charles S.—A. Ullman et al....569.84
Franklin, John J.—A. Weintraub....221.81
Feldman, Fannie—People, &c....500.00
Gilligan, Thomas M. — Empire State Liquor Co....239.48
Goldin, Aaron, and Samuel Layefsky—L. Daniels et al....191.80
Goldin, Aaron and Simon—L. Daniels et al....372.19
Golden, Daniel A.—M. Carmody....2,215.78
Goodman, John, and Joseph Roth—United Distillers Co....116.14
Hammerle, Clarence — Welsbach Gas Lamp Co....452.56
Holcombe, Clary—O'Neill-Adams Co....575.78
Johnson, Oliver T. — German Pub. Society....158.45
Kupperberg, David, and Harry Osterman—H. Witty et al....105.11
Kirknew Realty Corp., Walter F. Hopper, and Maurice Runkle—General Gas Appliance Co....528.65
Luke A. Burke & Sons Co.—J. Israel....14,990.49
Luke A. Burke & Sons Co. and National Surety Co.—J. Israel....13,469.45
Same—Taunton New Bedford Copper Co....1,764.73
Same—L. Sacks....525.00
Same—American Brass Co....257.80
Same—Commonwealth Roofing Co....600.00
Same—Sexauer & Lemke....1,168.71
Lefkowitz, Joseph—S. Kandel....164.28
Langer, Chas. A.—A. Goldberg et al....184.20
Lesser, Joseph and Sadie—J. J. Lynch....471.07
Levy, Mitchell A. C.—Postal Life Ins. Co....609.88
Majorane, Salvatore—S. Milano....419.41
Morris, Edward—Birchwood Realty Co., Inc....112.21
Muhlbrandt, George—A. Goldenberg....249.91
Murphy, John A.—K. T. O'Connor....264.98
McCormack, John—A. Bimbone....1,755.26
Nicholas, George, Jr.—Hilliard Hotel Co....112.91
Morris, Sigmund A.—Chatillion Co., Inc....367.20
National Sales & Supply Co.—Grand Rapids Fancy Furniture Co....232.42
Noble, Chas. J. D.—J. Pfrenger....368.89
O'Beirne, Mary—Hydraulic Oil Storage Co. of N. Y....851.26
Paget, Max—L. Taub, et al....229.92
Rashid, Samuel M.—Haddad Bros....188.59
Rose, John J.—Oppenheim, Collins & Co....110.57
Ross, Kalman, and Samuel Carman—D. Hollinger....735.15
Rice, Clarence B., and Louise R. Hunter—Peoples National Bank of Hackensack....4,523.49
Rice, Clarence B., and Louis R. Hunter—Oliver Bros. Purchasing Co. et al....251.06
Rosmore Laundry Co.—Hanff-Metzger, Inc....176.91
Smith, Wm. E.—George Kean & Co....101.33
Spilo, Leon—L. Rittner....183.70
Saltzman, George J.—J. Siegbert....115.02
Syrunsky, Louis—S. H. Abelsky....917.05
Schusansky, Max—American Woolen Co. of N. Y....710.18
29th Street Construction Co. and Samuel Gordon—L. Greenberg....124.15
Ulshen, Michael H.—L. Hatch....113.90
Vallentine, Benjamin—M. A. Kenna et al....350.98
Wolkowitz, Joseph—L. Schiff....538.42
Walker, J. Marquard—Brooks Bros....188.66
Woolf, Nathan L.—American Woolen Co. of N. Y....2,426.43
Wolfe, Maurice—L. Wolfe....130.50
Weels, Chas. A.—G. H. Greegan....7,861.67

In Bronx County.

Barry, Marian J.—J. A. Oden....$219.99
Dever, Frank J.—B. M. Geller....113.77
Finkelstein, Max—B. A. Stern....75.28
Leerburger, H. Lincoln—C. Bloom et al....88.70
Opocinski, Sigmund—J. R. Berbling....385.27
Vassie, Alexander—H. Bollman....221.50
Wellman Finance & Realty Co.—H. Stellman....278.83

### SATISFIED JUDGMENTS.

The first name is that of the debtor, the second that of the creditor, and the date that when judgment was filed.

In New York County.

Baar, Julius—J. Sinsheimer, Feb. 4, 1915....$112.90
Knowles, May C.—D. Lager, April 19, 1915....429.44
Kimball, Horatio G., Richard M. Lawton, and Broun-Green Co.—W. G. Carr et al, Aug. 6, 1913....189.61
Kimball, Horatio G., and Richard M. Lawton—W. C. Carr et al, March 5, 1913....585.75
Parascandola, Joseph, Taddeo, and Pasquale—R. Scatena et al., Nov. 14, 1914....369.84
Smith, John—B. Rothstadt et al., July 12, 1915....175.47
Sillon Construction Co.—Geo. F. Moore, Inc., March 22, 1912....376.45
Wachstein, Herman, Eva Wachstein, Charles Pines, and Anna Firres—E. Rosenthal, July 1, 1915....271.00
Bergen, Louis—Manhattan Fire Alarm Co., June 8, 1915, vacated....118.86
Siede, Henry—Midville Realty Co. of the City of N. Y., Feb. 17, 1914, canceled....884.79
Same—Same, Feb. 17, 1914, canceled....1,538.46
Same—Same, Feb. 17, 1914, canceled....353.71
Herrlich, August J., and Mary A.—A. Schmitt, April 23, 1915, released....10,619.10

In Bronx County.

Allen & Arnink Auto Renting Co.—E. S. Collins, as gdn., Feb. 23, 1915....3,169.33
Same—Same, July 13, 1915....104.72
Del Gaudio, Matthew—A. Manson et al., Feb. 18, 1915....137.52
Lowenstein, Moses—Smith & Nessle Co., Jan. 22, 1915....179.48
Weimar, Henry—J. Walter, May 17, 1915....145.22
Mitchell, Patrick J.—P. Indelli, Sept. 7, 1915....272.59

### Receiver for Alling & Co.

Alling & Co., manufacturing jewelers of 13 Orchard Street, Newark, were placed in the hands of Bernard M. Shanley, Jr., as receiver yesterday. The liabilities are put at $30,000 and the assets at $94,000.

## EXPLAINS HUTCHINSON SUIT.

### Action Does Not Affect the Sperry & Hutchinson Co.

George B. Caldwell, President of the Sperry & Hutchinson Company, made this statement yesterday in relation to the suit filed in the United States Courts at Trenton, N. J., by Shelly B. Hutchinson of Ypsilanti, Mich., against William H. Sperry of Cranford, N. J., in which Mr. Hutchinson charged that Mr. Sperry withdrew illegally more than $100,000 from the concern and seeks to enjoin Mr. Sperry from voting 4,790 shares of stock.

"This suit has absolutely no bearing or effect on the business of the Sperry & Hutchinson Company as now conducted. Mr. Hutchinson has had no connection with the company since 1904, at which time he sold his stock interest under contract to William H. Sperry, which contract, I understand, was carried out in good faith by Mr. Sperry and the money paid as agreed by both parties. Mr. Hutchinson some years ago brought a similar suit against the late T. A. Sperry, this action being practically identical with the one now instituted against W. H. Sperry. Mr. Hutchinson lost in the courts at Albany. Mr. Hutchinson is now seeking to promote an opposing company, in which a chain of stores and a coupon scheme are used. The plan is in no way connected with the Sperry & Hutchinson Company and is in no way considered as competitive of the present Sperry & Hutchinson system of national advertising and profit-sharing stamps and coupons. Mr. Sperry will defend the present action vigorously."

## EXPORTS SHOW DECLINE.

### Last Week's Less Than Half Those of the Week Before.

There was a heavy drop in exports from this port in the week ended Sept. 11 compared with the week before, according to the Custom House report issued yesterday. Last week's shipments were only $16,068,706, against $34,088,892 in the week before and $37,524,558 in the week before that. The Labor Day holiday and fewer steamships clearing from the port were said to be partly responsible for the notable decline in exports.

In the corresponding week last year exports were set down at $13,906,351. Exports from here to date for the year now total $974,606,589, compared with $602,813,384 in the same period of 1914. The week's shipments to England were the lowest in a long time, their value being placed at only $3,652,474, while those for France had a value of $1,991,823, a very low figure for the latter country. Italian purchases, including wheat, aggregated $1,513,450, while exports to the British possessions reached $1,893,124.

Argentina led American countries with exports worth $1,809,871, while Cuban exports were up to $1,129,058. Chinese exports had a value of $243,319, while merchandise for the Philippines totaled $830,998.

Exports of domestics for the week totaled $650,154 and cotton duck $163,985. The largest single shipment of domestics went to the Philippines, its value being $271,895. London, as in the week before, led in duck shipments, their value being $108,298.

## POLICE AND FIRE NEWS.

### Police Department.

Assignments, patrol., 4 P. M., Sept. 15: E. A. Sperr, 1, as stat. house att.; T. F. Leahy, 1, assignment as stat. house att. discontinued.

Temporary assignments: Sergts. O. J. Keegan, 65, as Acting Lieut. in precinct, 25 days, 12:01 A. M., Sept. 11; E. J. Patterson, 274, to T. S., 8 days, 8 A. M., Sept. 15; D. Lehane, Bridge Prect., to B. B. H. Squad, as custodian, 7 days, 9 A. M., Sept. 18. Patrol. J. Conniff, 6, to D. B., 5 days, 4 P. M., Sept. 18; W. F. D. Schroeder, 16, to D. B., duty in District Atty.'s office, New York County, 5 days, 4 P. M., Sept. 12; G. Clark, 16; J. L. Burke, 146, and W. H. Traendly, 170, to 169, duty in raided premises, 30 days, 8 A. M., Sept. 15; C. B. Montanye, 28, to D. B., 20 days, 4 P. M., Sept. 18; D. D. Gamble, 31, to Marine Div., 8 days, 4 P. M., Sept. 18; P. J. Sweeney, 39, to D. B., 5 days, 8 A. M., Sept. 14; E. Hunger, 69, to C. O., duty in Property Clerk's office (Bronx Branch), 30 days, 8 A. M., Sept. 13; A. J. Hoerner, 80 to T. S., 8 days, 8 A. M., Sept. 15; A. H. Quillan, 146, to 143, 10 days, 4 P. M., Sept. 18; A. J. Imperial and C. Festa, 146, to 11, I. D., 5 days, 4 P. M., Sept. 15; E. R. Friel, 155, to 9 I. D., 10 days, noon, Sept. 15; E. Grote, 164, as driver of patrol wagon, 8 A. M., Sept. 14, during absence of driver on sick report.

From precincts indicated to 15 I. D.: 5 days, 8 A. M., Sept. 18: C. C. Kellerman, 22; J. Cross, 170; J. Vitale, 43; J. C. Jagel, 171. 5 days, 4 P. M., Sept. 18: W. T. Major, 169; J. J. Wilson, 169. 10 days, 4 P. M., Sept. 18; F. Rockelein, 149; G. W. Cook, 279.

Assignments Discontinued: Sergt. R. Kerwick, 285, (temporary,) to Tr. S., 8 A. M., Sept. 20; Patrol. H. D. Keith, 276, (temporary,) to Tr. S., 8 A. M., Sept. 14.

Leaves of Absence, (without pay): Sergt. M. Sullivan, 4, 3 days, 8 A. M., Sept. 13; Patrol. F. F. Reicke, 6, 1 day, 8 A. M., Sept. 15; J. F. Schulz, 12, 1 day, 8 A. M., Sept. 14; S. Rosenfeld, 21, 1 day, 8 A. M., Sept. 18; L. Schall, 1 day, 8 A. M., Sept. 18; K. Herskovitz, 26, 1 day, 8 A. M., Sept. 18; T. J. Cullen, 29, 1 day, 12:02 A. M., Sept. 17; P. F. Quinn, 32, 1 day, 4 P. M., Sept. 18; J. Cohen, 42, 1 day, 8 A. M., Sept. 18; D. Spiro, 43, 1 day, 6 P. M., Sept. 17; B. Jacobs, 62, 1 day, 6 P. M., Sept. 17; L. M. Sobel, 152, 2 days, 4 P. M., Sept. 17; B. Hozinsky, 152, 2 days, 12 P. M., Sept. 16; W. Strutzenberg, 152, 1 day, 4 P. M., Sept. 14; H. Baar, 155, 1 day, 6 P. M., Sept. 17; P. J. Carmody, Bridge Precinct, 3 days, 4 P. M., Sept. 18.

Application for full pay approved: Patrol. M. A. Miraglia, 28, 7:37 P. M., Aug. 3 to 9:50 A. M., Aug. 14, while under suspension.

Advancements to grades: Patrol., to $1,400 grade, Sept. 21, W. Goodnow, 21; B. F. Steers, 283; P. Kelly, 43; I. Reuben, Traffic C. To $1,400 grade, C. R. McCartie, 12, Sept. 23; F. W. Gutherman, 5, Sept. 26; P. J. A. Burns, 6, Sept. 26; C. A. Hagan, D. B., Sept. 26. To $1,250 grade, J. E. Sheedy, 16, Sept. 20; A. H. Johnson, 6, Sept. 24. To $1,150 grade, Sept. 25, J. J. St. John, 2; J. J. Hart, 6; A. J. Kurner, 7; W. J. Cowden, 13; J. L. Shattuck, 26; H. E. Demant, 36; W. Weirauch, 39; F. W. Carmody, 39; L. Trebing, 146; W. Hofman, 149; A. G. Rhodes, 153; W. H. Traendly, 170; W. Fallow, 5th Dist.; A. Henne, 6; W. J. Coffey, 6; T. F. Jamison, 12; L. A. Walsh, 16; J. Rogers, 28; J. J. Loughran, 38; M. McGowan, 39; G. F. Chiquette, 63; A. L. Scheffler, 149; J. A. Christ, 149; O. G. P. Eppler, 165; G. Braendly, 4th Dist.

### Fire Department.

The time for wearing Summer uniform clothing has been extended to 8 A. M., Oct. 1.

Leaves of absence for four days, with pay, from 8 A. M., Sept. 15, for the purpose of attending the National Convention of the Army and Navy Union, at Atlantic City, are granted to the following. Credentials certifying as to their attendance will be submitted to the Office Chief of Department: P. J. Graham, No. 1, Chief of the 8th Bat.; M. J. Cummings, Chief of the 21st Bat.

The following will report to Fire. 1st gr. A. J. Muir, at the 7th Regt. Armory, Park Av. and 67th St., for practice at 10 A. M. tomorrow: C. W. Roe, Jr., Engine 13; J. T. Foote, Engine 18; A. Hothersall, Engine 31; R. Bornholz, Engine 36; J. J. D'Azevedo, Engine 56; W. Clancy, Engine 76; E. J. Donovan, Engine 76; E. A. Dammeyer, Engine 79; J. L. Dressler, Engine 88; W. F. Gallagher, Engine 218; W. F. Hickey, Engine 214; T. S. Richards, Engine 227; P. J. Metzger, Jr., Engine 231; F. Ergenzinger, Engine 237; F. M. Munn, Engine 244; C. A. Widmer, Jr., Engine 250; H. B. Escher, Engine 262; A. G. Klein, Engine 263; H. Brenner, Engine 288; E. A. Woolley, Engine 287 (2d Sec.); W. H. Breuer, H. & L. 20; J. J. Shoppmeyer, H. & L. 22; E. S. Clements, H. & L. 35; J. A. Unrath, H. & L. 40; A. J. Muir, H. & L. 45; R. C. Fraser, H. & L. 80; A. T. Cole, H. & L. 107; J. Miller, No. 3, H. & L. 115; E. Bernsen, H. & L. 127; N. J. Bruno, H. & L. 128; G. Olsen, H. & L. 128; C. G. Brown, H. & L. 137; J. J. O'Keefe, H. & L. 147; J. T. R. Murray, H. & L. 149; J. A. Stack, H. & L. 148.

Revocation of temporary detail, while on sick report, to take effect at 8 A. M., Sept. 16: Fire. 1st gr. J. Laux, Eng. 250, to new Fire Alarm Station, Malbone and Washington Sts. and Flatbush Av., Brooklyn.

Temporary detail, while on sick report, to take effect at 8 A. M., Sept. 16 Eng'r of St'mr J. Morrissey, Eng. 208, to new Fire Alarm Station, Malbone and Washington Sts. and Flatbush Av., Brooklyn.

Special Leaves, (without pay): Fire 1st gr. J. F. Thornton, Eng. 57, 12 hours, 8 P. M., Sept. 14; Fire. 1st gr. W. J. Fiala, Eng. 71, 12 hours, 8 A. M., Sept. 15; Fire 1st gr. J. F. Scanlon, Eng. 245, 24 hours, 8 A. M., Sept. 15; Fire. 1st gr. E. C. Von Bergen, H. & L. 42, 12 hours, 8 A. M., Sept. 18; Fire. 2d gr. J. Egan, H. & L., 5, 24 hours, 8 A. M., Sept. 15; Fire. 1st gr. P. F. M. Kuveke, Eng. 53, 48 hours, 8 A. M., Sept. 17; Capt. P. Murphy, Eng. 23, 24 hours, 8 P. M., Sept. 13; Fire. 1st gr. A. Levy, Eng. 15, 12 hours, 8 P. M., Sept. 17; Fire. 1st gr. E. Bender, Eng. 76, 24 hours, 8 P. M., Sept. 17; Capt. J. J. Hayes, No. 1, Eng. 74, 12 hours, 8 A. M., Sept. 15; Fire. 1st gr. P. J. Brennan, Eng. 90, 12 hours, 8 A. M., Sept. 16; Fire. 1st gr. W. Yates, Eng. 232, 72 hours, 8 A. M., Sept. 15.

## DRESS GOODS OPENING.

Department 4 of the American Woolen Company, consisting of dress goods for the Spring, 1916, season, was formally opened yesterday. Prices on piece dyes selling under $1 a yard were increased about 30 per cent. over last Fall's prices. A large business was placed with the company before the opening, the most active goods being poplins selling at $1.10 and $1.12½ a yard. The popular numbers in the poplin line are 0973, selling at $1.10, and 90,610-8, priced at $1.12½. Poplins have been sold mostly to the houses making the medium and cheaper grades of garments.

The better class of concerns in the coat and suit trade have taken men's wear serges in a small way, and gabardines and whipcords in fair sized quantities. The gabardines shown in the line of the company range in price from $1.17½ to $1.50, the colors that have proved popular being tans, reseda, green, Copenhagen, navy and black. Whipcords are shown in a price range from $1.15 to $1.40.

An extensive line of fancy suitings and coatings was also shown yesterday. The suitings were priced at from 60 cents to $1.57½, and the coatings from 92½ cents to $1.87½. A large business is expected to be placed on a special Summer cloth produced by the company from mohair, worsted and cotton.

## ARRIVAL OF BUYERS

Arriving Buyers may register in this column by telephoning 1000 Bryant.

AKRON—Akron D. G. Co.; J. H. Vineberg, notions, laces; 72 Madison Av.
BALTIMORE—A. A. Brager; P. B. North, carpets, rugs; Grand.
BALTIMORE—A. A. Brager; L. L. Brager, domestics; Martinique.
BALTIMORE—Hochschild, Kohn & Co.; Miss J. M. Armstrong, waists; 220 5th Av.
BALTIMORE—Strauss Bros.; I. Strauss, dry goods; Breslin.
BALTIMORE—Siegel, Rothschild & Co.; B. Rothschild, umbrellas; 396 Broadway; Breslin.
BALTIMORE—Stein Bros.; M. Stein, piece goods; Imperial.
BALTIMORE—H. Sonneborn & Co.; I. Sonneborn, clothing; Somerset.
BALTIMORE—Baltimore Bargain House; C. B. Henderson, cloaks; 354 4th Av.
BALTIMORE—Baltimore Bargain House; B. R. Reid, silk dress goods, silk, cotton goods; 354 4th Av.
BALTIMORE—Stewart & Co.; W. H. Reed, carpets, rugs; 18 West 35th.
BESSEMER, Ala.—H. Goldberg, general mdse.; Aberdeen.
BOSTON—Magrane, Houston Co.; Miss G. Chesleigh, misses' coats, suits; Miss K. Sullivan, representing; Miss M. Barrett, laces, veilings, hdkfs.; Miss Leary, infants', children's wear; Miss White, ladies' wear; Great Northern.
BOSTON—Jordan-Marsh Co.; W. A. Stewart, carpets, rugs; A. Sanborn, silk waists; H. Owens, ribbons; G. H. Guest, housefurnishing goods; J. T. Hagan, white goods; Mr. Creeron, millinery; basement; W. F. Varnum, boys' clothing; C. H. Hurd, women's hosiery, knit underwear; W. J. Brooks, silverware; E. E. Randall, men's hats; J. T. Donovan, men's hosiery, underwear; Mr. Ruggles, children's hosiery; D. Robillard, boys' clothing; Mr. Hitchcock, men's clothing; R. J. Tremble, underwear, basement; Miss Spencer, girls' coats, dresses; Miss McHugh, misses' dresses; Miss Bettiman, misses', children's coats; 31 Union Square.
BOSTON—Jordan-Marsh Co.; E. J. Pendergast, silks; 31 Union Square.
BOSTON—R. H. White Co.; Miss L. Sweeney, corsets; Miss Cobham, ready-to-wear; 470 4th Av.
BOSTON—A. Shuman & Co.; W. F. Maher, boys' clothing; Prince George.
BOSTON—Schultz & Guthrie; W. R. Guthrie, woolen, cotton dresses, waists; 117 West 27th; Broztell.
BOSTON—Jordan-Marsh Co.; Miss M. G. Cronin, infants' wear; 31 Union Square.
BOSTON—T. Smith Co.; C. C. Smith, china, glassware, kitchenware; 470 Fulton St.; Navarre.
BOSTON—R. H. White Co.; Miss L. M. Sweeney, corsets; 470 4th Av.
BOSTON—B. Wolf Co.; P. C. Provandie, youths', boys', children's clothing; Broadway Central.
BOSTON—Gilchrist Co.; W. H. Mann, wash goods; C. W. Downs, silks, dress goods; H. A. Cook, jobs, muslin underwear, corsets, petticoats, kimonos, bath robes, house dresses; 432 4th Av.
BOSTON—William Filene's Sons Co.; Miss Griffin, ladies' waists; Mr. Sheffield, misses' coats; Miss Mead, muslin underwear; 116 W. 32d.
BUFFALO—M. Marchand & Sons; M. Marchand, dry goods; Imperial.
BUFFALO—J. N. Adam & Co.; W. Henderson, lace curtains, draperies; 18 W. 35th.
BUFFALO—W. Hengerer & Co.; E. W. Turner, dry goods; 18 West 35th.
BUFFALO—Adam, Meldrum & Anderson Co.; Miss A. Thompson, muslin underwear, knit goods, infants' wear; 2 Walker.
BUFFALO—Adam, Meldrum & Anderson Co.; Mr. Ferguson, laces, embroideries, hdkfs., ribbons; 2 Walker.
CANANDAIGUA—Canandaigua Dry Goods Co.; T. W. Lynch, dry goods, millinery, women's furn. goods; Breslin.
CHAMBERSBURG, Penn.—D. D. Sollenberger, dry goods, carpets; Herald Square.
CHICAGO—Rothschild & Co.; L. P. Peiser, silk lingerie, blouses; 215 4th Av.
CHICAGO—Carson, Pirie, Scott & Co.; Geo. Weinreich, laces; 115 Worth.
CHICAGO—Marshall Field & Co.; R. M. Chamberlain, men's, young men's clothing; (basement;) 104 Worth.
CHICAGO—Siegel-Cooper Co.; A. R. Matthews, silks; 13 E. 22d.
CHICAGO—The Fair; I. G. Rice, women's, misses', children's ready-to-wear, (basement;) 225 4th Av.
CHICAGO—Sears, Roebuck & Co.; R. Buckner, boys' clothing; 438 Broadway; Belleclaire.
CHICAGO—Marshall Field & Co.; W. R. Wiley, dress goods, ginghams, cloths, cassimeres; 104 Worth.
CHICAGO—Siegel, Cooper & Co.; F. Koretz, millinery; 13 East 22d; Cumberland.
CHICAGO—S. Lyon Co.; S. Friedman, carpets, rugs, curtains, white goods; Latham.
CHICAGO—Burley & Tyrrell Co.; C. M. Brooks, china, glassware, pottery; Breslin.
CHICAGO—J. V. Farwell Co.; F. O. Streich, silks, velvets; 72 Leonard.
CLEVELAND—Halle Bros. Co.; F. L. Harwood, ladies' garments, basement; 220 5th Av.; Collingwood.
CLEVELAND—May Co.; J. O. Sprowl, suits, dresses, waists; 37 W. 26th.
CLEVELAND — Printz-Biederman Co.; A. Printz, woolen piece goods; 200 5th Av.
CLEVELAND—J. Anisfield Co.; J. Anisfield, cloaks, suits, skirts; 39 West 32d.
CLEVELAND—Hinkle & Wilker Co.; J. H. Wilker, cloaks, suits; Longacre.
COLUMBUS — Queen Co.; P. Thompson, dresses; H. Burstein, serge dresses; 15 E. 26th.
COLUMBUS—Federman & Levy; C. Melancon, muslin underwear, waists, petticoats, laces, embroidery; 72 Madison Av.
COLUMBUS, Ohio—Sherman's; G. F. Sherman, men's hats; Breslin.
DANVILLE, Ill.—Emery D. G. Co.; J. S. Emery, carpets; 116 W. 32d.
DAVENPORT, Ia.—B. & H. Abrahams; B. Abrahams, dresses; 7 W. 22d.
DAYTON—Rike-Kumler Co.; F. H. Rike, dry goods; 220 5th Av.
DETROIT—Edson, Moore & Co.; H. J. Phelps, domestics, prints; G. D. Kyes, dry goods; 51 Leonard.
DETROIT—C. P. Noble, men's furnishing goods, hats; Netherland.
EVANSVILLE—A. Schulz, suits; 7 W. 22d.
FORT WAYNE—Wolf & Dessauer; Miss A. Bellamy, ready-to-wear; 17 East 22d.
FORT WORTH—E. A. Corbett, dry goods, ready-to-wear; 1,150 Broadway.
FREMONT, Ohio—J. Joseph & Son; B. Joseph, ready-to-wear; 1,161 B'way.
GOLDSBORO, N. C.—H. Weil & Bros.; L. J. Weil, dry goods, notions, furn. goods, carpets, upholstery, general mdse.; 315 4th Av.
GRAND RAPIDS—S. K. Siegel & Co.; Max Baer, women's, misses' outer garments; 7 West 22d.
GREENSVILLE, Penn.—G. K. Tabler Co.; G. K. Tabler, general mdse.; Grand.
HANNIBAL, Mo.—E. L. Reib, skirts, dresses; 15 E. 26th.
HARRISBURG—Dives, Pomeroy & Stewart; O. C. Bickel, silks; 2 Walker.
HARTFORD—Wise, Smith & Co.; I. Wise, cloaks, suits, waists; Miss K. Maloney, waists; 17 E. 22d.
INDIANAPOLIS—Efroymson & Wolf; M. Strashan, domestics, flannels, blankets; 43 Leonard.
JACKSON, Mich.—L. H. Field Co.; Miss Shea, jobs suits, coats, waists, dresses, children's coats; 315 4th Av.
KOKOMO, Ind.—McDermott-Dunn Co.; Mr. Dunn, ready-to-wear; 1,270 Broadway.
LAFAYETTE—Fashion Cloak and Suit Co.; G. B. Fishman, ready-to-wear; 1,133 B'way.
LEBANON, Penn.—Haak Bros.; W. Haak, dry goods, carpets, notions, ready to wear; Broadway Central.
MACON, Miss.—W. M. Lamberson, general mdse.; Aberdeen.
MIDDLETOWN, Conn.—J. H. Bunce Co.; P. H. Herrman, coats, suits, dresses, waists, corsets, muslin underwear; 75 Spring.
MILWAUKEE—Gimbel Bros.; Mrs. M. R. Collins, waists, muslin underwear, corsets, infants' wear; Broadway and 32d.
15 West 35th.
MILWAUKEE—H. Heimann & Co.; J. C. Heimann, flowers, feathers; 621 Broadway.
MINNEAPOLIS—Minneapolis D. G. Co.; G. La Bissoniere, coats, dresses; 432 4th Av.
MINNEAPOLIS—Powers Mercantile Co.; L. H. Wells, books, stationery, toilet goods; MONTREAL, Canada—The Almy Co.; Mr. Atkinson, dry goods; 2 Walker.
NASHVILLE—Lebeck Bros.; L. Lebeck, ready-to-wear; 1,261 B'way.
NEWBURG, N. Y.—I. Berger, ready-to-wear; 1,270 B'way.
NEW BEDFORD—New Bedford Dry Goods Co.; A. J. Potvin, veilings, neckwear; 75 Spring.
NEW HAVEN—Edward Malley Co.; Miss M. McNamara, ladies', infants' wear; 1,270 Broadway.
NEW HAVEN—E. Malley Co.; A. Sandbach, men's furnishing goods, hosiery, gloves, umbrellas, heavy underwear; 320 Church.
NEW HAVEN—Shortenberg & Robinson; W. L. Frankenstein, domestics, flannels; O. C. Herman, rugs, carpets; 75 Spring.
NORFOLK—Miller, Rhoades & Swartz; W. G. Swartz, representing; 1,270 B'way.
NORWICH, Conn.—Reid & Hughes Co.; Miss E. B. Fitzpatrick, waists; W. H. Cruickshank, mdse. manager; Miss J. F. Kelleher, women's neckwear, hdkfs., umbrellas; Miss E. McCabe, laces, embroidery, veilings; 75 Spring; Continental.
ONEIDA, N. Y.—Mrs. L. W. Ward, fancy goods, millinery; Albert.
OWOSSO, Mich.—Lyon & Pond; H. D. Lyon, dry goods, notions, ready to wear, carpets; Longacre.
PEORIA—Peoria Dry Goods Co.; C. Melancon, general manager; 72 Madison Av.
PERU, Ind.—Senger Dry Goods Co.; F. W. Senger, dry goods; Imperial.
PHILADELPHIA—Berg Bros.; Miss Rosenberg, millinery; 71 W. 23d.
PHILADELPHIA—N. Snellenberg & Co.; Miss A. M. Day, laces, handkerchiefs, ladies' neckwear; 1,261 Broadway.
PHILADELPHIA—John Wanamaker; Miss M. McMahon, misses' coats, suits; A. G. Cressman, muslin underwear, infants' wear; B'way and 10th.
PHILADELPHIA—Gimbel Brothers; D. S. Scott, furnishing goods; Mrs. L. B. Walters, jewelry; C. M. R. Whitely, linings; E. Bohn, leather goods; Miss L. Avery, ribbons; G. R. Dunn, art needlework; Broadway and 32d St.
PHILADELPHIA—Tutelman & Faggen; N. Faggen, men's, women's garments; Arlington.
PHILADELPHIA—G. Allen Co.; G. Allen, white goods, laces, embroidery, notions, art embroidery, millinery; Navarre.
PHILADELPHIA—M. Frank Co.; M. Frank, children's, infants' wear, children's cloaks; 1,182 Broadway; Latham.
PHILADELPHIA—L. Adler & Co.; L. Adler, children's, boys' clothing; Wentworth.
PHILADELPHIA—S. Rothschilds & Co.; M. Gutman, children's coats; 1,182 B'way; Latham.
PHILADELPHIA—Berg Bros.; Miss Berger, children's coats; 71 W. 23.
PITTSBURGH—Mally Co.; M. H. Mally, ready-to-wear; 15 E. 26th.
PHILADELPHIA—N. Snellenburg & Co.; Mrs. C. Arnold, infants' wear; 1,261 B'way.
PHILADELPHIA—N. Snellenberg & Co.; Mrs. C. Arnold, infants' wear; 1,261 B'way.
PHILADELPHIA—Lit Bros.; Joel Isaacs, dry goods; 1,261 B'way.
PITTSBURGH—J. Horne Co.; L. A. Hubach, rugs; 470 4th Av.
PITTSBURGH—McCreery & Co.; Mr. Silberman, Mrs. Benner, suits, dresses; 23 E. 26th.
PITTSBURGH—Kaufmann Department Store; C. Kline, domestics; 1,261 Broadway.
PITTSBURGH—Frank & Seder; E. C. Portno, children's coats, dresses; 364 5th Av.; Sherman Square.
PITTSBURGH—Kaufmann & Baer Co.; J. Baer, jobs, men's, boys' clothing, youths' pants, vests, overcoats, boys' knickerbockers, rompers; G. C. Levy, J. Hirschel, jobs, ready-to-wear, basement; Miss Eckert, misses', children's coats, suits, dresses; C. H. Van Scoten, Miss E. Freeze, hosiery; 95 Madison Av.
PITTSBURGH—Boggs & Buhl; Miss A. Eckert, children's wear; 37 W. 26th; Vanderbilt.
PROVIDENCE—Callender, McAuslan & Troup Co.; Miss A. M. Kenney, corsets, women's, misses' infants' wear; 2 Walker.
PROVIDENCE—M. J. Gerson, ready-to-wear; Cumberland.
RICHMOND—Miller & Rhoads; Wm. Didenhover, cloaks, suits, waists 432 4th Av.
ROCHESTER—Sibley, Lindsay & Curr Co.; G. C. Kemp, gloves; H. A. Dutton, silks, velvets; 432 4th Av.
ROCHESTER—Meuter, Rosenbloom & Co.; D. M. Brickner, woolens; 114 5th Av.
SAGINAW, Mich.—Modart Corset Co.; H. H. Behse, corsets, general manager; 353 5th Av.
SALEM, Mass.—Almy, Bigelow & Washburn; H. P. Edgecomb, men's clothing, furn. goods; Miss A. F. Stone, art goods; 2 Walker.
SAN ANTONIO—M. Halff & Bro.; S. Stern, women's ready-to-wear; 43 Leonard.
SCRANTON—Taylor-Browning Co.; Miss R. Barrett, cloaks, suits, waists, laces; St. Denis.
SCRANTON—J. Long's Sons; H. Selig, furs; 116 W. 32d.
SCRANTON—Cleland-Simpson Co.; T. H. Starr, ready-to-wear; Breslin.
SPRINGFIELD, Mass.—Dickieson & Co.; A. E. Dickieson, dry goods, ready-to-wear, notions, gloves, hosiery; Longacre.
ST. LOUIS—Rosenthal, Sloan Millinery Co.; A. A. Tucker, flowers; W. Wise, millinery; 621 Broadway.
ST. LOUIS—Scruggs, Vandervoort & Barney D. G. Co.; Miss A. F. Hall, dresses; 23 E. 26th.
ST. LOUIS—Schwartz Importing Co.; R. R. Schwartz, sport coats, skirts; 684 B'way.
SUFFOLK, Va.—I. P. January & Bro.; H. January, clothing, furn. goods, shoes; Wallick's.
TAMPA—O. Falk & Bro.; Mrs. O. Falk, millinery, trimmings, notions; Marlborough.
TOLEDO—Lion D. G. Co.; H. E. Berry, men's, boys' clothing; 23 E. 26th.
TOLEDO—W. L. Milner & Co.; F. A. Gerdes, domestics, white goods, blankets, linens; 116 West 32d.
TROY, N. Y.—The Up-to-Date Store; I. L. Kaufman, ready-to-wear; 1,270 B'way.
WASHINGTON—Woodward & Lothrop; Miss D. Collins, women's neckwear; Miss S. Eber, millinery; Mrs. M. Johnson, woman's hosiery, merino underwear; F. E. Woodward, books, magazines; 334 4th Av.
WASHINGTON—S. Kann Sons & Co.; Miss Hagan, dresses, juniors' coats; Miss Robey, waists; 215 4th Av.
WASHINGTON—Woodward & Lothrop; Mrs. J. C. Nourse, leather goods; 334 4th Av.
WASHINGTON—Stinemetz & Son Co.; J. M. Bird, millinery, furs, women's furn. goods; Broztell.
WATERBURY—Miller & Peck Co.; Miss E. McCarthy, muslin underwear, corsets, infants' wear; Breslin.
WATERBURY—A. E. Benson Co.; A. Sanditz, carpets, furniture; Broadway Central.
WESTERLY—P. H. Opie Co.; Miss E. Opie, waists, muslin underwear; Miss Tetlow, Miss Hughes, ready-to-wear; Breslin.
WILKES-BARRE—Fowler, Dick & Walker; W. P. Moffitt, carpets; 212 5th Av.
WORCESTER—A. S. Lowell Co.; R. D. Lidstone, cloaks, suits; Broztell.
YPSILANTI, Mich.—Beall, Comstock & Co.; F. M. Beall, dry goods, carpets; Continental.
YPSILANTI—Beall, Comstock & Co.; D. F. Comstock, dry goods, carpets; St. Denis.
ZANESVILLE—H. Weber Sons & Co.; B. F. Weber, millinery, notions, laces, waists, and infants' wear; 315 4th Av.

TO LET FOR BUSINESS PURPOSES.

TO LET FOR BUSINESS PURPOSES.

116-118-120 East 27th St.
Round the Corner from 4th Ave.
STORE AND LOFTS
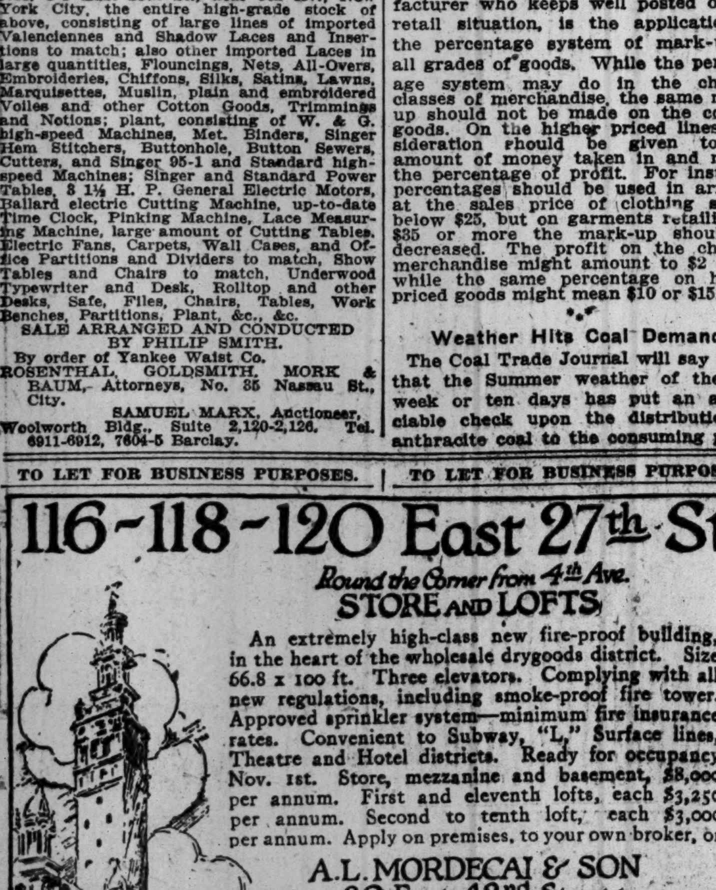
An extremely high-class new fire-proof building, in the heart of the wholesale drygoods district. Size 66.8 x 100 ft. Three elevators. Complying with all new regulations, including smoke-proof fire tower. Approved sprinkler system—minimum fire insurance rates. Convenient to Subway, "L," Surface lines, Theatre and Hotel districts. Ready for occupancy Nov. 1st. Store, mezzanine and basement, $8,000 per annum. First and eleventh lofts, each $3,250 per annum. Second to tenth loft, each $3,000 per annum. Apply on premises, to your own broker, or
A. L. MORDECAI & SON
30 East 42nd Street

7TH AVENUE SUBWAY EXPRESS STATION
A Corner
With a Future
14th St. & 7th Ave
Good business plans ahead. The 7th Avenue subway express station here will make
14TH STREET
This Corner Store
(40x90) still more desirable for progressive business, especially wholesale and retail combined; includes basement 40x100. Fine new building filled with tenants of high standing. 100% sprinkler system. Immediate possession.
Rent reasonable
Full Commission to Brokers
E. S. Willard & Co
Phone 5989 Hanover 52 William St

IMPORTERS OF
GERMAN and AUSTRIAN PRODUCTS
who find it impossible to secure merchandise under present conditions, will find it to their advantage to communicate with
S. BENJAMIN,
6622 19th Ave., Brooklyn, N. Y.

5c & 10c EXCHANGE
50,000 ARTICLES ON DISPLAY
GENERAL MDSE. EXCHANGE
Everything for the Bargain Basement
10 W. 20th St. and 11 W. 19th St., N. Y.

500
Wool Serge Dresses
to Close.
Jos. Rosenburg & Co.
134 Spring St.

THE DEMONSTRATION OF
La Grecque Corsets & Tailored Underwear
On Living Models is interesting to progressive buyers. See our fall advance styles.
Van Orden Corset Co. Wholesale Showrooms 379 Fifth Ave.

SILK PETTICOATS
Taffetas, Jerseys and Messalines,
From $1.37½ to $3.75.
Exceptional Values.
I. BEILEY & CO., 133 West 31st St.

BUYERS
Be sure to see our line of $10.00 to $15.00 Suits that have caused such comment.
COOPER & GRAPES, 145 West 28th St.

BUSINESS LOCATIONS.

VERY LIGHT and choice suite offices and store room, sublet at very low rental. The Sanitax Co., 33 Union Square.

## TO AID NORWEGIAN TRADE.

### New Chamber of Commerce Incorporated for the Purpose.

With a view to developing trade relations between this country and Norway prominent importers and exporters have incorporated the Norwegian-American Chamber of Commerce under the laws of this State. The American office of the new association will be in this city. The conditions brought about by the European war, it was said yesterday, were largely responsible for organizing the chamber.

It has the backing of influential factors in outward and inward trade, as well as of Norwegian institutions interested in promoting Norway's foreign trade. Gustave Porges, of the importing firm of Strohmeyer & Arpe, said yesterday that a large number of applications for membership have been received and that the organization starts out under most favorable auspices. Until the first election can be held the following are serving as officers and Directors:

President, Max M. Norman; Vice President, John A. Gade; Treasurer, Ingvar Tokstad, and Secretary, A. N. Rygg. The Directors include Gustave Porges, Ove Lange, T. Langland Thompson, Henry Mattiage, Johannes Anderson, Edward Klinkenberg, Herman T. Asche, and Morris Gintzler. The management of the Norwegian-American Chamber of Commerce will be in the hands of an Executive Committee consisting of Gustave Porges, Chairman; August Reymert, Edward Klinkenberg, Morris Gintzler, and Ingvar Tokstad.

The Norwegian Government through its Consul General in this city, Christopher Ravn, is taking great interest in the newly formed chamber, and has promised its effective support. The chamber hopes to bring the two countries into closer commercial relations.

### Hillman Leaves the Greenhut Co.

B. Hillman, General Manager of the J. B. Greenhut Company, and for the trustees during the reorganization, has resigned and will visit southern California and make a trip around the world. B. J. Greenhut, President of the new Greenhut Company, will take over Mr. Hillman's work.

RESORTS.

NEW ENGLAND.

In Autumn
Touring in New England
Is at Its Best
IN SEPTEMBER AND OCTOBER THE HILLS AND MOUNTAINS ARE CLAD IN RAINBOW COLORINGS, THE AIR IS MOST INVIGORATING, THE ROADS ARE GOOD, AND THE ATTRACTIVE WAYSIDE INNS, PALATIAL RESORTS, OR MAGNIFICENT CITY HOTELS OF THIS VACATION LAND ARE BEST ABLE TO ENTERTAIN YOU.
Send for free illustrated road map in colors, "NEW ENGLAND TOURS," published by the NEW ENGLAND HOTEL ASSOCIATION, comprising over two hundred of the best hotels and resorts.
WM. M. KIMBALL, Secretary.
Draper Hotel. Northampton, Mass.

THE IDEAL TOUR
1,000 miles through New England's Scenic Wonderland. Route book and map on application, 1180 Broadway, N. Y., or Hotel Elton, Waterbury, Conn.

SEPTEMBER RESORT

CHATHAM BARS INN
CHATHAM, CAPE COD.
"A storm in the Fall or Winter is the time to visit it."—Henry David Thoreau.
Steam Heat. Sun Parlors. Ocean Terrace. Golf. Tennis. Motoring. Shooting.
N. A. ELDRIDGE, CHATHAM, MASS.

NEW JERSEY.

OAK COURT HOTEL, LAKEWOOD, N. J.
NOW OPEN.
E. E. SPANGENBERG, Mgr.

NEW JERSEY—Atlantic City.

ROYAL PALACE
HOTEL AND COTTAGES
on the Beach, ATLANTIC CITY, N.J.
NEAR ALL PIERS AND AMUSEMENTS.
A delightful place to spend the Fall and Winter season.
CAPACITY 600. OPEN ALL THE YEAR.
S. Hanstein, Propr.

THE LEADING RESORT HOTEL OF THE WORLD
Marlborough-Blenheim
ATLANTIC CITY, N. J.
OWNERSHIP MANAGEMENT
JOSIAH WHITE & SONS COMPANY

ALAMAC HOTEL
Ocean front, heart of Atlantic City. Fireproof; open always. American and European Plans. Hot and cold sea water baths. Capacity 400. Grill, orchestra; dancing; garage attached. MACK LATZ & CO.

TRAYMORE
ATLANTIC CITY
The Largest Fireproof Resort Hotel in the World
Belvedere Restaurant Traymore
SUBMARINE GRILL

Hotel RUDOLF
On the ocean front. Sea and fresh water baths; running water in rooms. Orchestra.
JOEL HILLMAN, Pres. A. S. RUKEYSER, Mgr.

CLARENDON HOTEL Virginia Avenue. Favorite House. For Fall and Winter guests. Free Booklet.

CHALFONTE, Atlantic City, New Jersey.
THE LEEDS COMPANY.

NEW YORK.

THE HALL, Glen Cove, L. I.
Within commuting distance of New York. Private Beach. No mosquitoes. Tennis, boating, bathing, fishing. Absolutely fireproof wing. Private baths. References. Tel. 256—Glen Cove.

HOTEL GRAMATAN
LAWRENCE PARK, BRONXVILLE, N.Y.
Special Rates During Fall and Winter

Modern gentleman's place; fruit, poultry, dairy, farm; 90 miles; $9.00-$12.00; booklet; references. Spindler, Lefever Falls, Ulster Co., N. Y.

LONG ISLAND RESORT BOOK FREE at city offices, or send 10c. to G. P. A., L. I. R. R., Penn. Station, N. Y.

Ulster & Delaware R. R. Send for Summer Resort Book, 6c.

STAMFORD-IN-THE-CATSKILLS.
Folder & Infor. at 1180 B'way., N.Y. F. H. Duffy, Rep.

The Catskill Mts. Booklet Free. Address Travel Bureau, Grand Central Terminal, N. Y.

PENNSYLVANIA.

BUCKWOOD INN
Shawnee-on-Delaware, Pa.
Open until October 15th.
Home of the Famous
Golf Course
of the Shawnee Country Club.
T. Edmund Krumbholz, Mgr.
Winter—The Kirkwood, Camden, S. C. 18-Hole Golf Course.

MOUNT PLEASANT HOUSE,
MOUNT POCONO, PA.
Catering to a clientele who appreciate the best; private baths; free garage; open all year; special Fall and Winter rates. Booklet.
W. C. & H. M. LEECH.

NEW SPRUCE CABIN INN. Rooms en suite with bath. Elec. lights, steam heat, 'phone in rooms. Dancing, saddle horses, golf, tennis, bowling. Garage. Exit. Lack. R. R. to Cresco Sta., Pa. W. J. & M. D. Price, Canadensis, Pa.

A Large Income for Many Years

can be obtained by those who buy good bonds at present low prices. The profits from the purchase of such bonds may not be apparent immediately, but over a period of years should prove very substantial and attractive.

*Write for recommendations contained in our Circular No. 179.*

William P. Bonbright & Co.
Incorporated
14 Wall Street, New York
Philadelphia Boston Detroit
London: William P. Bonbright & Co. Paris: Bonbright & Co.



KIDDER, PEABODY & CO.
115 Devonshire St. BOSTON — 17 Wall St. NEW YORK

Investment Securities
Foreign Exchange
Letters of Credit

Correspondents of
BARING BROTHERS & CO., LTD.
LONDON



Accumulating Your Competency

We have issued a special pamphlet outlining a plan which, once adopted and consistently followed, should enable any man to make steady financial progress. The plan is based upon the elements of saving, compound interest, and conservative investment. Included in the pamphlet are concrete examples of conservative investment bonds.

Ask for Pamphlet No. 1467, "Accumulating Your Competency"

Spencer Trask & Co.
Investment Securities.
25 Broad Street, New York
ALBANY—BOSTON—CHICAGO.



Wassermann Bros.
*Members N. Y. Stock Exchange*
42 Broadway New York
UPTOWN OFFICE
527 Fifth Avenue
*(Harriman Nat'l Bank Bldg.)*
We invite your orders in
Stocks—Bonds—Grain
in large and small amounts
The Financial Situation
Discussed in our
SPECIAL NEWS LETTER
*Copy Free on Request.*



Safety
Convertibility
Regular Income
Possibility of Enhancing Market Values

Would such an investment interest you? If so, write us.

Harvey Fisk & Sons
62 Cedar Street New York



City of Memphis, Tenn.
5% Bonds
Due August 1st, 1920 to 1923 inclusive.
Prices to Yield 4.65%.
*Circular on Application*

R. M. GRANT & CO.
31 NASSAU ST., NEW YORK
BOSTON CHICAGO



$250,000
Jersey City, N. J.
Coupon Gold 4½s
MATURITIES TO YIELD
1926-35.............4.30%
1936-45.............4.35%

Remick, Hodges & Co.
*Members New York Stock Exchange,*
14 Wall St., New York
Correspondents:
R. L. Day & Co. Boston



MUNICIPAL BONDS
Yielding from
4% to 6%.
*Circular R on application*
Estabrook & Co.
Members {New York Stock Exchange / Boston Stock Exchange}
24 Broad St. New York


# FINANCIAL MARKETS

## Industrials Strong — Exchange Negotiations Still in Preliminary Stages.

There can be no doubt that far-reaching effects will flow from the handling of the international exchange situation. In some directions momentous influence will be exerted by the steps which will be taken through the negotiations between the British and French financial mission and our bankers which have begun, but which are likely to be drawn out for some time before definite conclusions are arrived at. Because they are likely to be drawn out for some time that part of the financial community which is primarily interested in the stock market had less keen interest in the international exchange situation than it had at the close of last week, when some assumed that an immediate decision on plans for the relief of the exchange market would be arrived at.

Being forced to the conclusion that it would probably take a good while to test out all the proposals and to agree upon a plan, the stock market has been disposed for the last couple of days to give itself over again to speculation, principally in the war stocks. It has been the more inclined to this because of the practical dismissal of fears of fresh complications in our relations with Germany. The talk that peace was near at hand to which some heed was given recently has not been repeated during the last few days and has been practically forgotten. This is another of the reasons for the renewed buying of the war stocks, for prolongation of the war, it is argued, means increased profits for this group of stocks. The railroads on the average declined yesterday despite the further very substantial rise in the industrials. The persistence of the demand for all industrial loans attests the fact, if attestation were needed, that the interest of the great majority of the customers of Stock Exchange houses is still in the industrials.

Foreign exchange rates fell off further in reaction from the too optimistic expectations formed last week that a few days would suffice to work out a plan for the stabilization of the exchanges. There has now been a reaction of 4 cents to the pound from the best prices reached on those expectations. The difficulties in the way of carrying through the plan which the British mission is understood to prefer, namely, a straight loan to Great Britain and France without security, may have had something to do with the day's reaction in exchange. Yet no doubt was felt that some arrangement mutually satisfactory would be arrived at.

It seems likely that the financial delegates would prefer to make no arrangement than to make one which would not give assurance of meeting the situation effectively; and to do that will require a very large amount. The balance of trade in favor of the United States for the week, reported yesterday, was unusually small, but that is probably not indicative of the export situation at large, for as munition shipments increase, the additions which they will make to the shipments of agricultural products and manufactured articles, other than munitions, will probable cause the balance to run in our favor to an extent which would absorb any ordinary size credit in a very short time. Since the amount needed will be very great it would seem reasonable to draw on all the forms of credit which may be available in this market rather than to depend solely upon any one form.

## LONDON MARKET FIRM.

### Traders Are Quiet Pending Publication of Budget Details.

LONDON, Sept. 14.—Money was in increased demand today for the payment of the £40,000,000 call on the war loan, but rates were not affected. Discount rates were steady on the gold exports. American exchange was weaker, at $4.65¼@$4.65½, owing to a rumor that yesterday's big buyer was operating on behalf of the allied Governments.

The stock market had a generally firm appearance, but investment buying was quieter, pending the publication of budget details. The war loan declined a fraction, but gold mines and copper shares were steady.

The American was the best section. Erie and United States Steel were prominent at hardening prices. The closing was firm.

## MONEY AND EXCHANGE.

RESERVE BANKS DISCOUNT RATES.

| | 10 or Less. | Over 10 up to 30. | Over 30 up to 60. | Over 60 up to 90. | Over 90. |
|---|---|---|---|---|---|
| Boston | 3 | 4 | 4 | 4 | 5 |
| New York | 3 | 4 | 4 | 4 | 5 |
| Phila. | 3 | 4 | 4 | *4½ | 5 |
| Cleveland | 3½ | 4 | 4 | 4½ | 5 |
| Richmond | .. | 4 | 4 | *4½ | 5 |
| Atlanta | .. | 4 | 4 | *4½ | 5 |
| Chicago | .. | 4 | 4 | 4½ | 5 |
| St. Louis | 3 | 4 | 4 | 4½ | 5 |
| Minneap. | .. | 4 | 4 | 5 | 5 |
| Kan. City | .. | 4 | 4 | 4 | 5 |
| Dallas | .. | 4 | 4 | *4½ | 5 |
| San Fran. | 3 | 3½ | 4 | 4½ | 5 |

*Notes maturing in not more than 90 days secured by cotton or other staples, warehoused and insured, or in course of shipment, are discountable at the special rate of 3 per cent.

BANK ACCEPTANCES.

Sixty days ....................2⅛@2¼
Ninety days ....................2⅛@2½

COLLATERAL LOANS.

| | High. | Low. | Last. | Renew. Rate. |
|---|---|---|---|---|
| On call ..... | 2 | 1¾ | 1¾ | 1¾ |

ON TIME.

60 days........2½@2¾ | 5 mos........3 @3¼
90 days........2½@2¾ | 6 mos........3 @3¼
4 mos..........3 @3¼

COMMERCIAL PAPER.
Best Known Names.
4 months......3¼@3⅝ | 6 months......3¼@3⅝
60 to 90 days......................3 @3¼
Other names.
4 months.....3½@3⅞ | 6 months......3⅞@4

FOREIGN EXCHANGE RATES.
Range of Sterling.

| | High. | Low. | Last. | Chge. |
|---|---|---|---|---|
| Demand | $4.63¼ | $4.65¼ | $4.65⅜ | —.00⅜ |
| Cables | 4.67 | 4.66¼ | 4.66⅜ | —.00⅞ |

Closing Rates.

| | Demand, (or check,) | Cable. |
|---|---|---|
| London | $4.65⅜ | $4.66⅜ |
| Paris | 5.96¾ | 5.96 |
| Switzerland | 5.32 | 5.31 |
| Scandinavia | 25.75 | 25.80 |
| Berlin | .82¼ | .82⅝ |
| China— | | |
| Hongkong | 42.90 | 43.00 |
| Shanghai | 55.00 | 55.12½ |
| Singapore | 57.50 | .. |
| Greece | 5.34 | 5.85 |
| Holland | .40⅛ | .40⅜ |
| India— | | |
| Bombay | 33.00 | .. |
| Calcutta | 33.75 | .. |
| Italy | 6.39¾ | 6.38¾ |
| Japan— | | |
| Kobe | 49.37 | 49.45 |
| Yokohama | .49¼ | .49⅜ |
| Philippine Islands— | | |
| Manila | 49.62 | 49.75 |
| South America— | | |
| Buenos Aires | 41.00 | 41.15 |
| Rio | 22.50 | 22.65 |
| Spain | .. | 18.90 |
| Austria | 15.12 | 15.17 |
| Russia | .. | 35.00 |

TIME BILLS ON LONDON.

| Bankers. 60 days. | Bankers. 90 Days. | Commercial. 60 Days. | Commercial. 90 Days. |
|---|---|---|---|
| $4.62 | $4.60 | $4.60½ | $4.58¼ |

**Clearing House Figures.**

New York Clearing House exchanges, $366,444,784; balance, $17,989,237. Sub-Treasury debit balance, $172,562.

The local banks have gained $5,829,000 on their Sub-Treasury operations since Friday.

**Domestic Exchange.**

Exchange on New York at domestic centres: Boston, par; Chicago, par; St. Louis, par; San Francisco, 40c premium; Montreal, $2.50 premium.

**Bar Silver.**

London, 23½d, off 1-16d; New York, 48¾c, off ⅛c.

# NEW YORK STOCK EXCHANGE

TUESDAY, SEPT. 14, 1915.

| | Stocks, (Shares.) |
|---|---|
| Total sales | 451,448 |
| Same day last year | Exch. closed |
| Year to date | 101,950,782 |
| Same period last year | 45,989,158 |
| Average price and change 50 stocks | 79.33 + .34 |
| Same day last year | *Exch. closed |

| | High. | | Low. | |
|---|---|---|---|---|
| Year's range to date | 79.72 | Sept. 14 | 58.99 | Feb. 24 |
| Range year 1914 | 73.30 | Jan. 31 | 57.41 | July 30 |
| Range year 1913 | 79.10 | Jan. 9 | 63.09 | June 10 |

*Closing average July 30, 57.77.

| Closing Bid. | Closing Ask. | Sales. | | First. | High. | Low. | Last. | Net Chge. |
|---|---|---|---|---|---|---|---|---|
| 33½ | 33¾ | 2,000 | Alaska Gold Mines | 34¼ | 34¼ | 33½ | 33¾ | —¼ |
| 42⅛ | 42¼ | 29,500 | Allis-Chalmers Mfg | 41 | 42¼ | 40¼ | 42⅛ | +2 |
| 69¾ | 70⅝ | 1,900 | Allis-Chal. Mfg. pf | 70 | 70¼ | 70 | 70¼ | +¼ |
| 60½ | 61 | 100 | Am. Agricul. Chem | 61½ | 61½ | 61½ | 61½ | ... |
| 65½ | 65¾ | 1,100 | Am. Beet Sugar | 65½ | 66½ | 65¼ | 65½ | ... |
| 86 | 92 | 15 | Am. Beet Sugar pf | 92 | 92 | 92 | 92 | ... |
| 59 | 59¼ | 17,800 | Am. Can | 57¾ | 59¼ | 56⅝ | 59¼ | +1⅝ |
| 106 | 106¼ | 370 | Am. Can pf | 106 | 106 | 106 | 106 | +¼ |
| 68½ | 68⅝ | 2,900 | Am. Car & Fdry | 69¼ | 69½ | 68 | 68½ | —½ |
| 151 | 153 | 300 | Am. Coal Products | 150¼ | 151 | 150⅛ | 151 | —1 |
| 8¼ | 8½ | 700 | Am. H. & Leather | 8⅜ | 8½ | 8¼ | 8½ | +⅛ |
| 37½ | 37¾ | 600 | Am. H. & Leath. pf | 38½ | 38½ | 37½ | 37½ | —¼ |
| 20¼ | 20⅝ | 4,400 | Am. Linseed | 18½ | 20⅝ | 18½ | 20⅛ | +1⅞ |
| 36 | 36⅝ | 1,000 | Am. Linseed pf | 34½ | 37 | 34½ | 37 | +3 |
| 53 | 53⅝ | 3,500 | Am. Locomotive | 53 | 53½ | 52⅞ | 53¼ | +1 |
| 96 | 98 | 100 | Am. Locomotive pf | 97½ | 97½ | 97½ | 97½ | +½ |
| 6⅛ | 7 | 200 | Am. Malt | 7 | 7 | 6¾ | 6¾ | —½ |
| 26 | 28 | 300 | Am. Malt pf | 26 | 26 | 25¾ | 26 | —⅝ |
| 81 | 81¼ | 4,600 | Am. Smelt. & Ref | 82 | 82 | 80¾ | 81 | —¼ |
| 80 | 82 | 100 | Am. Smelt. S. pf. B | 81⅛ | 81⅛ | 81⅛ | 81⅛ | +⅛ |
| 51½ | 53 | 1,560 | Am. Steel F'dries | 52½ | 52¾ | 51 | 51¾ | —¼ |
| 108¾ | 109 | 200 | Am. Sugar Ref | 108½ | 108½ | 108⅜ | 108⅜ | —⅝ |
| 114 | 115 | 100 | Am. Sugar Ref. pf | 114⅞ | 114⅞ | 114⅞ | 114⅞ | —⅛ |
| 61 | 63 | 100 | Am. Tel. & Cable | 62 | 62 | 62 | 62 | +1½ |
| 122⅞ | 123 | 428 | Am. Teleph. & Tel | 122⅞ | 123 | 122⅞ | 123 | +⅛ |
| 43⅝ | 44 | 2,800 | Am. Woolen | 44½ | 44½ | 43 | 43⅞ | +1⅛ |
| 70¾ | 71 | 7,200 | Anaconda Cop. Co | 70⅞ | 71⅝ | 70½ | 70¾ | ... |
| .. | .. | 50 | Asso. Oil S. 6 f | 50 | 50 | 50 | 50 | ... |
| 101¼ | 101½ | 1,800 | Atch., Top. & S. F | 101¾ | 101¾ | 101 | 101¾ | —⅛ |
| 97⅞ | 98¼ | 100 | Atch., T. & S. F. pf | 98⅜ | 98⅜ | 98⅜ | 98⅜ | +½ |
| 80⅛ | 80½ | 5,400 | Baldwin Loco | 80¾ | 81⅝ | 79¾ | 80¼ | ... |
| 83 | 83¼ | 1,800 | Baltimore & Ohio | 83 | 83⅜ | 82¾ | 83¼ | ... |
| 70¼ | 70⅞ | 200 | Baltimore & O. pf | 70¾ | 70¾ | 70¾ | 70¾ | —⅛ |
| .. | .. | 10 | do., odd lot | 71 | 71 | 71 | 71 | ... |
| 349 | 350 | 4,200 | Bethlehem Steel | 340 | 349½ | 337 | 349 | +14 |
| 150 | 155 | 700 | Bethlehem Steel pf | 145 | 152 | 145 | 150 | +8 |
| 83½ | 83¾ | 500 | Bklyn Rapid Tran | 83¾ | 83¾ | 83⅝ | 83⅝ | ... |
| 30 | 37 | 20 | Brown Shoe | 36⅜ | 36⅜ | 36⅜ | 36⅜ | ... |
| 66¾ | 67 | 2,400 | Butte & Superior | 66⅞ | 67 | 66⅝ | 67 | +⅜ |
| 17½ | 18 | 200 | California Petrol | 18 | 18 | 18 | 18 | ... |
| 43¾ | 44¾ | 100 | California Pet. pf | 44¾ | 44¾ | 44¾ | 44¾ | —¼ |
| 153⅞ | 154¼ | 900 | Canadian Pacific | 154½ | 154½ | 153½ | 153⅞ | —⅞ |
| 44⅛ | 44½ | 600 | Central Leather Co | 44⅜ | 44⅞ | 44 | 44 | ... |
| 47¾ | 48 | 2,400 | Chesapeake & Ohio | 48¾ | 48¾ | 47½ | 47½ | —½ |
| 30⅛ | 31 | 300 | Chi. Gt. West. pf | 30⅛ | 30⅝ | 30⅛ | 30⅝ | +⅜ |
| 84⅛ | 84½ | 1,300 | Chi., Mil. & St. P | 85 | 85 | 84⅛ | 84⅛ | —⅞ |
| 126 | 127 | 100 | Chi. & Northwest | 126⅛ | 126⅛ | 126⅛ | 126⅛ | +⅛ |
| 21¾ | 22 | 25,500 | Chi., Rock Isl. & P | 20⅛ | 22 | 19⅝ | 21¾ | +2⅛ |
| 44⅜ | 45 | 1,700 | Chino Copper | 45 | 45 | 44½ | 44⅝ | —⅝ |
| 65½ | .. | 100 | Cluett, Peabody Co | 65 | 65 | 65 | 65 | +2½ |
| 46⅜ | 46⅝ | 7,000 | Col. Fuel & Iron | 46¾ | 47 | 46 | 46⅝ | —⅛ |
| 125½ | 127 | 200 | Consolidated Gas | 126 | 126 | 126 | 126 | —1½ |
| 83 | 83⅞ | 200 | Continental Can | 83 | 83 | 83 | 83 | +1 |
| 17½ | 17⅞ | 1,900 | Corn Products Ref | 17¼ | 17½ | 17 | 17½ | +⅛ |
| 95⅛ | 95¼ | 72,220 | Crucible Steel | 91⅛ | 95⅛ | 91½ | 95⅛ | +4⅜ |
| 105⅞ | 106¾ | 2,600 | Crucible Steel pf | 106 | 107½ | 106 | 106¾ | +1⅞ |
| 117 | 118 | 400 | Cuban-Am. Sugar | 117 | 117 | 117 | 117 | +2 |
| 107 | 110 | 100 | Cuban-Am. Sug. pf | 110 | 110 | 110 | 110 | +2 |
| 139¾ | 143 | 100 | Delaware & Hud | 139⅝ | 139⅝ | 139⅝ | 139⅝ | +⅛ |
| 117½ | 118 | 10 | Detroit Edison Co | 117¼ | 117¼ | 117¼ | 117¼ | ... |
| 26 | 26¾ | 1,400 | Distillers' Secur | 26¾ | 26⅞ | 25¾ | 26⅝ | —⅜ |
| 21⅜ | 21½ | 100 | Dome Mines | 21½ | 21½ | 21½ | 21½ | ... |
| 73 | 74 | 200 | Elec. Storage Bat | 74½ | 74½ | 73 | 73 | —1 |
| 30 | 30⅛ | 19,015 | Erie | 30⅛ | 30⅝ | 29¾ | 30 | ... |
| 50¼ | 50½ | 15,900 | Erie 1st pf | 50¾ | 51 | 50⅛ | 50½ | +¼ |
| 39¾ | 40¼ | 2,400 | Erie 2d pf | 39¾ | 40¼ | 39½ | 40 | +½ |
| 26 | 30 | 100 | Federal Min. & S | 25⅝ | 25⅝ | 25⅝ | 25⅝ | —⅛ |
| 43 | 43½ | 100 | Federal M. & S. pf | 44 | 44 | 44 | 44 | ... |
| 170½ | 171½ | 1,200 | General Electric | 171½ | 172¼ | 171 | 171 | —1 |
| 264 | 267 | 1,400 | General Motors | 263 | 268 | 261 | 265 | +5 |
| 113 | 115 | 300 | General Motors pf | 115 | 115 | 115 | 115 | —½ |
| 63 | 63½ | 5,750 | Goodrich (B. F.) Co | 63⅝ | 63⅝ | 62½ | 63¼ | —⅛ |
| 118¼ | 118½ | 700 | Great Northern pf | 118¼ | 118½ | 118 | 118½ | +¼ |
| 40⅞ | 41⅛ | 1,600 | G. N. certs. ore prop | 41¼ | 41½ | 40⅞ | 40⅞ | —⅜ |
| 64 | 64½ | 400 | Guggenheim Explor | 65⅝ | 65⅝ | 64¼ | 64¼ | —¼ |
| 102 | 104 | 400 | Illinois Central | 103 | 103 | 103 | 103 | ... |
| 34¾ | 34⅞ | 1,500 | Inspiration Copper | 35 | 35 | 34⅝ | 34⅞ | +⅛ |
| 20½ | 20¾ | 250 | Inter.-Met | 20¾ | 20¾ | 20½ | 20½ | —⅛ |
| 20½ | 20⅝ | 1,300 | Interboro Consol | 21 | 21 | 20½ | 20½ | —¼ |
| 74½ | 74¾ | 500 | Interboro Consol. pf | 75 | 75 | 74½ | 74½ | —½ |
| 103¼ | 108¾ | 1,000 | Int. Harvester, N. J | 106⅞ | 109 | 106⅞ | 100 | +3 |
| 26½ | 27 | 200 | Kansas City South | 26½ | 26½ | 26½ | 26½ | —¼ |
| 70⅝ | 70¾ | 12,400 | Lackawanna Steel | 68½ | 70¾ | 68⅜ | 70¾ | +2¼ |
| 143¾ | 144 | 100 | Lehigh Valley | 143⅝ | 143⅝ | 143⅝ | 143⅝ | +⅞ |
| 43¼ | 45 | 300 | Long Island | 43½ | 43½ | 43½ | 43½ | +1½ |
| 112 | 115 | 100 | Loril., (P.) Co. pf | 112 | 112 | 112 | 112 | —3⅛ |
| 118 | 120 | 200 | Louis. & Nash | 119 | 119 | 119 | 119 | ... |
| 44⅝ | 44⅞ | 1,200 | Maxwell Motors | 42¾ | 45 | 42¾ | 45 | +2 |
| 88¾ | 89 | 250 | Max. Motors 1st pf | 88¾ | 88¾ | 88½ | 88½ | ... |
| 36¼ | 37 | 400 | Max. Motors 2d pf | 36⅛ | 36¾ | 36⅛ | 36¾ | +1 |
| 84¾ | 85 | 5,500 | Mexican Petroleum | 86½ | 86¾ | 84½ | 84½ | —1½ |
| 26¾ | 27 | 900 | Miami Copper | 26⅞ | 27 | 26¾ | 26¾ | —⅛ |
| 6¾ | 7¼ | 700 | Mo., Kan. & Texas | 7 | 7 | 6½ | 6¾ | —¼ |
| 14 | 15 | 800 | Mo., Kan. & T. pf | 14¼ | 14¼ | 14 | 14 | +⅜ |
| 3¼ | 3½ | 800 | Missouri Pacific | 3½ | 3½ | 3¼ | 3¼ | —⅛ |
| 57 | 57¾ | 1,300 | Montana Power | 56 | 58 | 56 | 58 | +2 |
| 104 | 107 | 100 | Montana Power pf | 106½ | 106½ | 106½ | 106½ | —½ |
| .. | .. | 120 | do., s 30 f | 106 | 106 | 106 | 106 | ... |
| 104 | 107 | 60 | do., odd lot | 106⅝ | 106⅝ | 106⅝ | 106⅝ | ... |
| 81½ | 82 | 100 | Nat. Cloak & Suit | 82 | 82 | 82 | 82 | +½ |
| 25½ | 26 | 1,300 | Nat. En. & St. Co | 27 | 27 | 25½ | 25½ | —½ |
| 63½ | 64½ | 900 | Nat. Lead Co | 64½ | 64½ | 63½ | 63½ | —¼ |
| 14⅝ | 14⅞ | 200 | Nevada Con. Cop | 14¾ | 14¾ | 14¾ | 14¾ | ... |
| 144 | 146 | 400 | N. Y. Air Brake | 146 | 146 | 145 | 145 | —1 |
| 92 | 92½ | 3,100 | N. Y. Central | 92½ | 92½ | 91¾ | 92 | —¼ |
| 67½ | 67⅞ | 600 | N. Y., N. H. & H | 68 | 68 | 67½ | 67½ | —¼ |
| 67½ | 67⅞ | 65 | do., odd lot | 67¼ | 67¼ | 67¼ | 67¼ | ... |
| 26¼ | 27 | 900 | N. Y., Ont. & West | 26½ | 26⅞ | 26½ | 26½ | —⅜ |
| 109⅛ | 109⅝ | 1,000 | Norfolk & Western | 110 | 110 | 109⅝ | 109⅝ | —⅛ |
| 107 | 107¼ | 900 | Northern Pacific | 107⅜ | 107¾ | 107 | 107 | —¼ |
| 30 | 30¾ | 100 | Pacific Mail | 30⅝ | 30⅝ | 30⅝ | 30⅝ | +¼ |
| 32 | 34 | 100 | Pacific Tel. & Tel | 32½ | 32½ | 32½ | 32½ | —¼ |
| 109 | 109½ | 1,000 | Penn. R. R | 109⅝ | 109⅝ | 109⅛ | 109⅛ | —⅜ |
| 87½ | 88 | 1,200 | Philadelphia Co | 88½ | 89 | 88 | 88 | —⅜ |
| 68 | 70 | 100 | P., C., C. & St. L | 70 | 70 | 70 | 70 | —2 |
| 33 | 33½ | 1,000 | Pittsburgh Coal | 33½ | 33¾ | 33 | 33 | —¼ |
| 101 | 102 | 100 | Pittsburgh Coal pf | 101½ | 101½ | 101½ | 101½ | +¾ |
| 61¾ | 62 | 1,500 | Pressed Steel Car | 62⅜ | 62½ | 61½ | 61¾ | —¼ |
| 98½ | 100 | 100 | Pressed Steel C. pf | 98½ | 98½ | 98½ | 98½ | —1⅝ |
| 156½ | 158 | 700 | Pullman Co | 158 | 158 | 156⅞ | 157 | —2 |
| 37½ | 38¼ | 400 | Railway Steel Sp | 38¼ | 38¼ | 37¾ | 37¾ | —¼ |
| 22¼ | 22⅜ | 2,700 | Ray Con. Copper | 22¼ | 22½ | 22¼ | 22¼ | ... |
| 149⅝ | 149¾ | 5,900 | Reading | 149½ | 150¼ | 149⅛ | 149¾ | ... |
| 43 | 43¼ | 1,700 | Rep. Iron & Steel | 43⅜ | 43⅜ | 43 | 43¼ | +¼ |
| 101⅞ | 102 | 400 | Rep. Iron & S. pf | 101⅞ | 101⅞ | 101⅞ | 101⅞ | +⅜ |
| 101⅞ | 102 | 50 | do., odd lot | 102 | 102 | 102 | 102 | ... |
| 5 | 5⅛ | 300 | Rumely, (M.,) Co | 5⅛ | 5⅛ | 5 | 5 | —¼ |
| 8 | 8⅛ | 600 | Rumely, (M.,) Co. pf | 8⅛ | 8⅛ | 8 | 8 | —¼ |
| 3½ | 3¾ | 800 | St. Louis & San F | 4 | 4 | 3½ | 3½ | —1 |
| 5¼ | 5½ | 300 | St. L. & S. F. 2d pf | 5¾ | 5¾ | 5½ | 5½ | —½ |
| 14½ | 14¾ | 300 | Seaboard Air Line | 14½ | 14¾ | 14½ | 14¾ | +⅜ |
| 33½ | 34 | 100 | Seab. Air Line pf | 33¾ | 33¾ | 33¾ | 33¾ | —¼ |
| 90 | 95 | 100 | S.-S. S. & I. Co. pf | 90¼ | 90¼ | 90¼ | 90¼ | +1¼ |
| 88⅝ | 89 | 1,500 | Southern Pacific | 88½ | 88⅞ | 88¼ | 88⅞ | —⅛ |
| 80 | 85 | 200 | So. Porto Rico Sug | 85 | 85 | 85 | 85 | ... |
| 15½ | 15¾ | 500 | Southern Railway | 16 | 16 | 15¾ | 15¾ | —¼ |
| 51 | 51⅜ | 400 | So. Railway pf | 51½ | 51½ | 51 | 51½ | +½ |
| 56¼ | 57 | 100 | Standard Milling | 55⅞ | 55⅞ | 55⅞ | 55⅞ | —⅛ |
| 117½ | 117⅝ | 6,670 | Studebaker Co | 117½ | 118¾ | 117 | 117½ | +½ |
| 106⅞ | 108½ | 100 | Studebaker Co. pf | 106 | 106 | 106 | 106 | +½ |
| 56¼ | 56½ | 3,200 | Tennessee Copper | 57 | 57½ | 56 | 56 | —¼ |
| 155½ | 156 | 1,150 | Texas Co | 155 | 156½ | 155 | 155 | +1 |
| .. | 156 | 100 | Tex. Co. sub. cfs. f. p | 156 | 156 | 156 | 156 | +5½ |
| 59 | 59¼ | 7,700 | Third Avenue | 58⅞ | 59¾ | 58⅝ | 59¼ | +¾ |
| .. | .. | 35 | Twin City R. T | 135 | 135 | 135 | 135 | ... |
| 6⅝ | 7 | 100 | Union B. & P. Co | 6⅝ | 6⅝ | 6⅝ | 6⅝ | —⅜ |
| 129¼ | 129⅜ | 3,100 | Union Pacific | 129½ | 129⅞ | 129 | 129⅜ | —¼ |
| 80½ | 81¼ | 100 | Union Pacific pf | 80½ | 80½ | 80½ | 80½ | +¼ |
| 47⅝ | 48½ | 200 | United Cigar Mfrs | 48 | 48 | 48 | 48 | ... |
| 55 | 59⅛ | 40 | Un. Dry Goods pf | 55 | 55 | 55 | 55 | ... |
| 23⅜ | 23¾ | 1,900 | United Rys. Inv | 23¼ | 23⅝ | 23¼ | 23⅜ | +½ |
| 38 | 38¾ | 100 | United Rys. Inv. pf | 38¾ | 38¾ | 38¾ | 38¾ | +¼ |
| 67 | 68⅞ | 1,000 | U. S. Express | 69 | 69½ | 68 | 68 | —1 |
| 79½ | 80 | 12,000 | U. S. Indus. Alco | 76½ | 80 | 76¼ | 80 | +4 |
| 2½ | 4 | 200 | U. S. Red. & R. pf | 2½ | 2½ | 2½ | 2½ | —¼ |
| 49¾ | 50⅝ | 500 | U. S. Rubber | 50 | 50¼ | 50 | 50¼ | ... |
| 103¾ | 105 | 10 | U. S. Rub. 1st pf | 103½ | 103½ | 103½ | 103½ | ... |
| 75¼ | 75⅜ | 51,100 | U. S. Steel | 75½ | 76 | 74⅞ | 75¼ | —⅜ |
| 113⅛ | 113½ | 300 | U. S. Steel pf | 113½ | 113⅝ | 113½ | 113½ | —⅜ |
| 66⅝ | 66⅞ | 3,100 | Utah Copper | 67¼ | 67¼ | 66⅛ | 66¾ | +½ |
| 37⅝ | 37¾ | 500 | Va.-Car. Chemical | 37¾ | 38 | 37½ | 37½ | —¼ |
| 29⅛ | 29⅜ | 400 | Western Maryland | 29⅝ | 29⅝ | 29½ | 29½ | —⅛ |
| 42 | 48 | 300 | West. Maryland pf | 44 | 44 | 44 | 44 | —4 |
| 76¼ | 76½ | 1,300 | Western Union Tel | 76¼ | 76⅜ | 76 | 76⅜ | —⅛ |
| 116¼ | 116⅜ | 22,700 | Westingh. E. & M | 116⅝ | 116½ | 115⅝ | 116¼ | +½ |
| 187¾ | 188 | 1,000 | Willys-Overland | 188½ | 188¾ | 187 | 188 | +½ |
| 31 | 35 | 100 | Wisconsin Central | 33 | 33 | 33 | 33 | ... |

## STOCK MARKET AVERAGES.

The average quotations of twenty-five leading railroad and twenty-five industrial issues yesterday, and of those two groups of stocks combined, with comparisons:

| | High. | Low. | Last. | Ch'ge. |
|---|---|---|---|---|
| Railroads | 72.68 | 72.09 | 72.34 | —.02 |
| Industrials | 86.77 | 85.86 | 86.32 | +.70 |
| COMBINED AVERAGE. | | | | |
| Sept. 7 | 78.39 | 77.18 | 77.83 | —.01 |
| Sept. 8 | 78.53 | 77.41 | 78.06 | +.23 |
| Sept. 9 | 79.56 | 78.22 | 79.16 | +1.10 |
| Sept. 10 | 79.59 | 78.12 | 78.31 | —.85 |
| Sept. 11 | 78.09 | 77.59 | 77.87 | —.44 |
| Sept. 13 | 79.18 | 78.14 | 78.99 | +1.12 |
| Sept. 14 | 79.72 | 78.72 | 79.33 | +.34 |

Range of Fifty Stocks.

| | High. | | Low. | | Last. |
|---|---|---|---|---|---|
| *Sep., 1915 | 79.72 | Sep. 14 | 76.71 | Sep. 1 | 79.33 |
| Sep., 1914 | Exchange closed. | | | | |
| Sep., 1913 | 72.75 | Sep. 15 | 69.81 | Sep. 4 | 70.14 |
| Sep., 1912 | 85.83 | Sep. 30 | 82.10 | Sep. 13 | 85.19 |
| Sep., 1911 | 75.64 | Sep. 6 | 69.57 | Sep. 25 | 72.45 |
| *Year, '15 | 79.72 | Sep. 14 | 58.99 | Feb. 21 | 79.33 |
| Year, 1914 | 73.30 | Jan. 31 | 57.47 | July 30 | 60.20 |
| Year, 1913 | 79.10 | Jan. 2 | 63.09 | Feb. 1 | 68.04 |
| Year, 1912 | 85.52 | Sep. 30 | 75.24 | Feb. 1 | 78.30 |
| Year, 1911 | 84.41 | June 26 | 69.57 | Sep. 25 | 77.60 |

*To date.

## NEW YORK CITY BONDS.

| | Yesterday. Bid. | Yesterday. Asked. | Monday. Bid. | Monday. Asked. |
|---|---|---|---|---|
| 6s —Sept., 1916 | 102⅝ | 102¾ | 102⅝ | 102¾ |
| 6s —Sept., 1917 | 103⅜ | 104⅛ | 103⅞ | 104⅛ |
| 4½s—June, 1965 | 101⅛ | 101⅞ | 101⅜ | 101½ |
| 4½s—Mar., 1963 | 101⅛ | 102⅛ | 101⅜ | 102 |
| 4½s—Nov., 1957 | 101⅛ | 102 | 101⅜ | 102 |
| 4½s—May, 1957 | 101⅛ | 102 | 101⅜ | 102 |
| 4½s—Nov., 1917 | 100⅝ | 101¼ | 100⅝ | 101¼ |
| 4½s—May, 1917 | 100⅝ | 101¼ | 100⅝ | 101¼ |
| 4¼s—Mar., 1964 | 98⅜ | 98⅝ | 98¼ | 98⅝ |
| 4¼s—Mar., 1962 | 98⅜ | 98⅝ | 98¼ | 98⅝ |
| 4¼s—Sept., 1960 | 98⅜ | 98⅝ | 98¼ | 98⅝ |
| 4¼s—Mar., 1930-60 | 98⅜ | 98⅝ | 98¼ | 98⅝ |
| 4s —May, 1959 | 94½ | 94⅞ | 94⅜ | 94¾ |
| 4s —Nov., 1958 | 94½ | 94⅞ | 94⅜ | 94¾ |
| 4s —May, 1957 | 94⅜ | 95 | 94⅜ | 94¾ |
| 4s —Nov., 1956 | 93⅜ | 94¼ | 93½ | 94¼ |
| 4s —Nov., 1955 | 93⅜ | 94½ | 93½ | 94½ |
| 4s —Nov., 1936 | 94½ | .. | 94½ | .. |
| 4s —May, 1917 | 100 | .. | 100 | .. |
| 4s —Nov., 1918 | 99⅜ | .. | 99⅜ | .. |
| 4s —May, 1919 | 99¼ | .. | 99¼ | .. |
| 3½s—Nov., 1955 | 85½ | .. | 85½ | .. |
| 3½s—Nov., 1954 | 85¼ | 86 | 85¼ | 86 |
| 3½s—May, 1954 | 85¼ | 85¾ | 85¼ | 85¾ |

## STANDARD OIL STOCKS.

| | Yesterday. Bid. | Yesterday. Asked. | Monday. Bid. | Monday. Asked. |
|---|---|---|---|---|
| Anglo-American | 16½ | 16¾ | 16½ | 17 |
| Atlantic Refining | 625 | 635 | 630 | 635 |
| Borne-Scrymser | 280 | 290 | 280 | 290 |
| Buckeye Pipe Line | 101 | 103 | 100 | 102 |
| Chesebrough Mfg | 720 | 740 | 720 | 740 |
| Colonial Oil | 130 | 140 | 130 | 140 |
| Continental Oil | 240 | 245 | 240 | 245 |
| Crescent Pipe Line | 46 | 48 | 46 | 48 |
| Cumberland Pipe L | 50 | 54 | 50 | 54 |
| Eureka Pipe Line | 245 | 250 | 245 | 250 |
| Galena Signal Oil | 160 | 163 | 160 | 163 |
| Galena Signal Oil pf | 135 | 140 | 135 | 140 |
| Illinois Pipe Line | 156 | 158 | 156 | 158 |
| Indiana Pipe Line | 100 | 103 | 100 | 103 |
| Inter. Pet. Co., Ltd. | 9⅝ | 10 | 9⅝ | 9⅞ |
| National Transit | 33 | 34 | 32 | 33 |
| N. Y. Transit | 218 | 223 | 220 | 225 |
| Northern Pipe Line | 102 | 105 | 102 | 105 |
| Ohio Oil | 152 | 154 | 153 | 155 |
| Penn.-Mex. Fuel Co. | 58 | 60 | 58 | 60 |
| Pierce Oil | 12¼ | 12⅝ | 12¼ | 12⅝ |
| Pierce Oil cv. 6s, '24 | 78 | 81 | 78 | 81 |
| Prairie Oil & Gas | 407 | 411 | 407 | 411 |
| Prairie Pipe Line | 178 | 180 | 178 | 180 |
| Solar Refining | 260 | 270 | 260 | 270 |
| Southern Pipe Line | 220 | 225 | 220 | 225 |
| South Penn Oil | 330 | 335 | 332 | *335 |
| South. West. Penn | 125 | 130 | 125 | *130 |
| Stand. Oil of Cal | 307 | 311 | 307 | 310 |
| Stand. Oil of Ind | 460 | 465 | 460 | 465 |
| Stand. Oil of Kan | 400 | 415 | 400 | 415 |
| Stand. Oil of Ky | 277 | 282 | 275 | *280 |
| Stand. Oil of Neb | 340 | 350 | 340 | 350 |
| Stand. Oil of N. J | 448 | 450 | 448 | 450 |
| Stand. Oil of N. Y | 191 | 193 | 190 | 192 |
| Stand. Oil of Ohio | 480 | 490 | 480 | 490 |
| Swan & Finch | 130 | 135 | 130 | 140 |
| Union Tank | 79 | 82 | 80 | 82 |
| Vacuum Oil | 227 | 230 | 227 | 230 |
| Washington Oil | 38 | 42 | 38 | 42 |

*Ex dividend.

## TOBACCO STOCKS.

Closing quotations of stocks not quoted elsewhere were:

| | Yesterday. Bid. | Yesterday. Asked. | Monday. Bid. | Monday. Asked. |
|---|---|---|---|---|
| American Cigar | 110 | 112 | 110 | 112 |
| American Cigar pf | 98 | 100 | 98 | 100 |
| Am. Mach. & F'dry | 85 | 93 | 85 | 93 |
| Conley Foil | 320 | 350 | 320 | 350 |
| J. S. Young | 170 | 175 | 170 | 175 |
| J. S. Young pf | 107 | 110 | 107 | 110 |
| MacAndrews & F | 150 | 160 | 150 | 160 |
| MacAndrews & F. pf | 99 | 101 | 99 | 101 |
| Porto Rico-Am. Tob | 180 | 190 | 180 | 185 |
| R. J. Reynolds Tob | 395 | 405 | 395 | 405 |
| R. J. Reyn. Tob. pf | 120 | 122 | 120 | 123 |

# TOPICS IN WALL STREET.

**Thinking in Big Figures.**

When the proposition of a British loan was first put out in connection with the discussions for an arrangement to restore the parity of foreign exchange, experienced bond men went on record as saying that at the outside not more than $100,000,000 of dollar bonds of the British Government could be placed with investors in this country. To these men the suggestion that the problem should be solved by the placing of a straight loan for $1,000,000,000 came as a shock. Nothing so stupendous as that was ever attempted by American bankers, but, as the Chairman of a big bond distributing institution said yesterday, nothing like the present situation ever confronted the world before. It was an interesting study yesterday to see how bankers, at first appalled by the billion-dollar proposal, reformed their ideas on the subject until they were able to look at the matter as more than a possibility. Having admitted that they began to consider ways and means of placing such an enormous total of securities.

**Effect on the Market.**

Traders were at a loss to know what the economic effect of such a huge loan on the market would be, but they quickly reconciled themselves to the belief that if $1,000,000,000 was provided by investors for debts incurred by the belligerents in the United States the result could be nothing else than a further stimulus of the war business. The market soon reflected this belief by an advance in the war issues, while the rails were losing ground. Allis-Chalmers closed the day with a net gain of 2 points, American Can with 1⅝, American Locomotive with 1, Bethlehem Steel with 14 for the common and 8 for the preferred, Crucible Steel with 4⅜, General Motors with 5, Lackawanna Steel with 2¼, and Industrial Alcohol with 4. Oddly enough, United States Steel, which might be expected to benefit as much as any other issue, lost a little ground on the movement, closing at 75¼ with a net loss of ⅜.

**High-Speed Financing.**

N. L. Amster of Boston, the Chicago, Rock Island & Pacific Railway Director who prevented a default on the Rock Island debentures by raising $500,000 in the nick of time, used high-speed methods in obtaining his end. He raced to Chicago twice within three days, to be near the court having charge of the Rock Island affairs, and he was in touch with half a dozen cities on the long-distance telephone, to interest bankers and rich individuals. At 3 o'clock yesterday afternoon there would have been a technical default if the interest money had not been available. Things looked gloomy at noon, when the court stated in Chicago that the money was not forthcoming. An hour later, however, Mr. Amster reached Judge Carpenter on the telephone from the office of his New York attorneys. He said he had the money, and the Judge assured him that receivers' certificates would be issued. Then the market in Rock Island responded, and the railway stock gained 2⅛ points.

**Frisco Reorganization.**

The Eastern Stockholders' Committee of the St. Louis & San Francisco Railroad has reached an agreement with the two committees representing the general lien 5s and the refunding 4 per cent. bonds. J. W. Lusk, receiver of the Frisco, attended a conference yesterday where the union was cemented. Unfortunately, however, this does not mean that the reorganization plan that has been under discussion for about a year will now be immediately accepted. There are still two interests in St. Louis representing stockholders which are dissatisfied with the reorganization plan. Efforts to appease them have not succeeded. It was said yesterday that these interests were preparing a substitute plan.

**Compromise in I. M. M.**

As the result of conferences between representatives of the De Forest Stockholders' Committee and representatives of the Bannard Bondholders' Committee a compromise in the fight against the proposed reorganization plan for the International Mercantile Marine Company seems probable. New and strong banking interests have injected themselves into the fight, and they are siding with the De Forest Committee. This has accelerated the getting-together movement. A sword is hanging over the heads of the Directors of the company in the form of a $10,000,000 suit, and that has helped, too. A man close to the situation said yesterday that the courts would be asked to interfere if a compromise could not be effected. The protesting stockholders say the bondholders are grossly underestimating the company's valuation. The stockholders should get about $20,000,000 more new stock under the reorganization than the plan calls for, they say. "We agree thoroughly with the plan to squeeze all the water out of the company," said one of the protesting stockholders yesterday, "but we object to cutting down the capital stock to a point which does not represent true valuation. There is an item of about $23,000,000 which is not accounted for in the proposed plan. This should go to the stockholders." It is understood that the holders of the company's 5 per cent. bonds are objecting to any increase in the capital stock, and they must be taken into consideration if the shareholders are to get an extra slice of stock. The De Forest Committee also wants the $2.50 assessment eliminated. This request, it appears, has not met with much opposition. With earnings increasing every month, the raising of a little extra cash does not appear to be as urgent a matter as it was six months ago.

**Erie Is Doing Well.**

The optimists are speaking well of Erie. The gossip of coming dividends on the first preferred stock has helped the upward movement, but the real bullish agent has been the Erie's earning power. Erie common is selling at 30, the first preferred at 50½, and the second preferred at 40. The upward movement has been steady. Pools have apparently not figured in the improvement at all. The practice of turning earnings back into the property is having its effect. While official figures for August are not yet available, it has been estimated that the net increase was about $1,300,000.

**M. K. & T. Progress.**

The new banking interests in the Missouri, Kansas & Texas had another conference with officials of the road yesterday. The bankers, it is understood, submitted a plan of financial readjustment which met with favor. It was stated that progress had been made. An announcement of the new plans is expected soon.

**Trading Irregular on Paris Bourse.**

PARIS, Sept. 14.—Trading was irregular on the Bourse today. Three per cent. rentes 68 francs for cash. Exchange on London 27 francs 89 centimes.

# BONDS ON STOCK EXCHANGE

| | |
|---|---|
| Total sales Sept. 14 | $2,568,500 |
| Same day last year | Exch. closed |
| Year to date | $553,753,200 |
| Same period last year | 425,061,100 |
| Average price and change 40 bonds | 82.06 + .18 |
| Same day last year | *Exch. closed |

| | High. | | Low. | |
|---|---|---|---|---|
| Year's range to date | 84.48 | Apr. 29 | 81.51 | Jan. 2 |
| Same period last year | 89.42 | Feb. 4 | 82.73 | July 30 |
| Year 1914 | 89.42 | Feb. 4 | 81.42 | Dec. 2 |
| Year 1913 | 92.31 | Jan. 10 | 85.45 | Dec. 18 |

*Closing average July 30, 82.73.

U S 4s, reg
1,000..........109⅛
Jap Gov 4½s, ster ln, 2d Series
2,000.......... 77
1,000.......... 76
German stamp
5,000.......... 72½
N Y Canal 4½s
5,000..........109⅝
N Y City 4s, 1957
2,000.......... 94¾
4s, 1958
14,000.......... 94⅝
4s, 1959
10,000.......... 94⅝
4¼s, 1960
10,000.......... 98⅝
1,000.......... 98½
1964
1,000.......... 98¼
4½s, May, 1957
1,000..........101⅞
49,000..........102
4½s, 1963
5,000..........101⅞
1,000..........102
4½s, 1965, tem r
4,000..........102

Adams Expr 4s
6,000.......... 75
Alb & Susq 3½s
1,000.......... 81⅜
1,000.......... 80½
Am Hide & L 6s
1,000..........103
Am Ice Secur 6s
500.......... 82
Am Sm Secur 6s
5,000s30f..........106
Am T & T col 4s
1,000.......... 87¼
5,000s30f.......... 87⅜
5,000.......... 87¼
1,000.......... 87⅛
9,000.......... 87
conv 4s
5,000.......... 95⅝
5,000.......... 96
Armour & Co 4½s
5,000.......... 91¼
7,000.......... 91⅛
At, Top & S Fe gen 4s
8,000.......... 90½
27,500.......... 90⅛
1,000.......... 90¼
5,000.......... 90⅝
adj 4s, stpd
5,000.......... 80½
B & O pr lien 3½s
2,000s30f.......... 89¼
2,000.......... 89¼
1,000s30f.......... 89⅛
gold 4s
8,000.......... 85½
1,000s30f.......... 85½
11,000s30f.......... 85⅜
5,000s30f.......... 85⅛
8,000s30f.......... 85⅝
conv 4½s
3,000.......... 86¼
12,000.......... 86⅜
8,000.......... 86¼
17,000.......... 86⅜
P, Lake E & W Va 4s
2,000.......... 78
5,000.......... 77⅝
S W Div 3½s
8,000s30f.......... 86⅛
1,000.......... 86⅛
Beth Steel ext 5s
4,000s30f..........101½
9,000..........102
1st & ref 5s
1,000.......... 99⅝
29,000.......... 99⅝
4,000.......... 99⅞
1,000s5f.......... 99⅜
5,000..........100
B R T 5s, 1918
1,000.......... 99⅞
10,000..........100
10,000.......... 99⅞
Bkl Un El 1st 5s
4,000.......... 98⅝
stamped
3,000.......... 98⅝
Bklyn Un Gas 5s
1,000..........103
Buff & Susq Iron deb 5s
10,000.......... 78½
Canada So con 5s, Series A
5,000s30f..........101
5,000..........100
C of Ga Ry con 5s
3,000.......... 96¾
1,000.......... 96½
Cent Leather 5s
5,000.......... 99¼
C of N J gen 5s
5,000..........111¼
registered
7,000..........110¼
Cent Pac gtd 4s
15,000s30f.......... 84½
8,000.......... 84⅜
6,000.......... 84⅜
1,000.......... 84⅞
Ches & O con 5s
1,000..........101¼
4,000..........101⅜
gen 4½s
1,000.......... 84⅝
conv 4½s
1,000.......... 74⅜
15,000.......... 74½
10,000.......... 74⅝
3,000.......... 74⅞
10,000.......... 74⅜
11,000.......... 74⅞
5,000.......... 74⅜
4,000.......... 74⅞
C, B & Q gen 4s
10,000.......... 88¼
1,000.......... 88⅛
1,000.......... 88
5,000.......... 88⅛
10,000.......... 88
joint 4s
5,000.......... 96⅜
13,000s30f.......... 96⅜
4,000.......... 96⅜
8,000.......... 96⅜
5,000.......... 96⅝
Iowa Div 4s
4,000.......... 99
Chi Gr Wn 4s
4,000s30f.......... 64⅝
Chi, Mil & St P gen 4s, Ser A
9,000.......... 85¾
conv 4½s
20,000.......... 93⅝
15,000.......... 93½
1,000.......... 93⅝
5,000.......... 93½
8,000.......... 93⅝
2,000s30f.......... 93⅜
25,000.......... 93½
2,000s30f.......... 93⅜
5,000.......... 93½
55,000.......... 93⅝
5,000.......... 93¾
20,000.......... 93⅝
conv 5s, Ser B
1,000..........102⅜
1,000..........102⅝
5,000..........102½
1,000..........102⅜
4,000..........102½
3,000..........103
C & P W 5s
1,000..........102½
C, R I & P gen 4s
2,000.......... 79¼
Chi, R. I & Pac Ry ref 4s
22,000.......... 62
1,000.......... 61⅞
4,000.......... 62
deb 5s
25,000.......... 44½
28,000.......... 44½
17,000.......... 44⅝
5,000.......... 45
10,000.......... 45¼
37,000.......... 45½
3,000.......... 45⅝
8,000.......... 45
2,000.......... 46
1,000.......... 45⅝
25,000.......... 46
27,000.......... 46¼
5,000.......... 46
6,000.......... 46¼
10,000.......... 46½
2,000.......... 46⅝
20,000.......... 47
C & W Ind con 4s
1,000s30f.......... 75½
Chile Copper 7s
1,000..........113¼
2,000..........113⅛
1,000..........113½
Clev, C, C & St L gen 4s
1,000.......... 70⅞
Colo Industrial 5s
1,000s30f.......... 75
Col & So 1st 4s
2,000.......... 86
5,000.......... 85½
ref & ext 4½s
1,000.......... 79
Con Gas conv 6s
4,000..........116
Cumberld Tel 5s
1,000.......... 97¼
5,000.......... 97
D & H 1st & ref 4s
2,000.......... 90
Den & R G con 4s
10,000.......... 69
Dist Sec Corp 5s
2,000.......... 64½
10,000.......... 64
10,000.......... 64⅝
5,000.......... 64½
Du P de N P 4½s
10,000..........103¼
10,000..........103
5,000..........103⅛
5,000..........102⅞
20,000..........103
Erie 1st con 4s
3,000.......... 77½
1st gen 4s
4,000.......... 68¼
5,000s30f.......... 68
cv 4s, Ser A
1,000.......... 65
1,000.......... 64½
Series B
26,000.......... 70
1,000.......... 69½
2,000.......... 69⅞
17,000s30f.......... 70
Gen Elec deb 5s
1,000..........101½
10,000s30f..........101½
Hock Val 1st 4½s
12,000.......... 87¼
Ill Cent ref 4s
5,000.......... 83
4s, 1951
1,000.......... 96
4s, 1952
2,000.......... 81¼
Illinois Steel 4½s
40,000.......... 86⅞
Indiana Steel 5s
11,000..........101¼
Insp Con Cop cv 6s, 1919
2,500..........140
5,000..........140
conv 6s, 1922
10,000..........140
Inter-Met 4½s
5,000.......... 74¼
2,000.......... 74⅛
I R T 1st & ref 5s
1,000.......... 96¼
5,000.......... 96½
Int M M col tr 4½s
17,000.......... 73⅝
2,000.......... 74
2,000.......... 73¾
5,000s30f.......... 73⅝
18,000.......... 73⅝
8,000.......... 73⅝
5,000.......... 74⅜
ctfs of dep
20,000s30f.......... 73⅝
10,000.......... 73⅝
Internatl Nav 5s
4,000.......... 65⅝
3,000.......... 65⅜
25,000.......... 65⅝
Inter Paper 6s
6,000.......... 90¼
Int Stm Pump 5s
2,000 c.......... 62
8,000.......... 62⅝
1,000.......... 63
5,000.......... 64
2,000.......... 65
ctfs of dep
2,000 c.......... 61
7,000.......... 62
1,000.......... 63
5,000.......... 64
5,000.......... 65
Iowa Cent ref 4s
1,000.......... 48
K C, Ft S & M 4s
1,000.......... 66⅝
Kan City So 5s
1,000.......... 87¼
Lack Steel 5s, 1950
7,000.......... 84½
3,000.......... 84⅜
39,000.......... 84½
1,000.......... 85
1,000.......... 84⅝
10,000.......... 84½
10,000.......... 84⅝
10,000.......... 84½
2,000.......... 84⅝
Lacl Gas Light of St L 1st 5s
6,000..........101
L S & M So 4s, 1928
1,000.......... 91⅛
3,000.......... 91
1931
1,000.......... 89⅞
3,000.......... 90
10,000.......... 89⅝
32,000.......... 89⅝
5,000.......... 89⅝
2,000.......... 90⅛
Ligg & M 5s
5,000..........102
Louis & Nash unif 4s
10,000s30f.......... 90½
1,000.......... 90⅝
Man con 4s
2,000.......... 82
Mex Pet 1st ref cv 6s, Series A
5,000..........106½
Mo, K & T 1st 4s
3,000s20f.......... 75
2,000.......... 75¼
Mo, K & T 2d 4s
6,000.......... 51
Mo Pac 1st con 6s
3,000.......... 92½
2,000.......... 93
Mo Pac 5s, 1920
2,000.......... 72
Mon Power 5s, Series A
1,000.......... 90¼
N Y Air Brake 1st cv 6s
2,000..........102
N Y Cent deb 6s, sub rects full paid
5,000..........104
22,000..........104⅛
35,000..........104
1,000..........104⅛
63,000..........104
1,000..........103⅞
7,000..........104
500..........104⅛
4,000..........104⅛
20,000..........104
21,000..........104⅛
ref & imp 4½s, Series A
23,000.......... 87
deb 4s, 1934
1,000.......... 84⅝
10,000.......... 85
9,000s30f.......... 85
N Y, N H & H cv 3½s
500.......... 66½
non-conv deb 4s, 1956
5,000.......... 77
N Y Rys adj 5s
33,000.......... 49
N Y Tel 4½s
1,000.......... 94⅛
1,000.......... 94¼
2,000.......... 95
500.......... 95½
1,000.......... 94⅞
Norf & W con 4s
4,000s30f.......... 87½
conv 4½s
1,000..........109¼
10-20 cv 4s
1,000..........109
Nor Pac 4s
7,000s30f.......... 89¼
3,000s30f.......... 89⅛
5,000s30f.......... 89½
Nor Pac gen 3s
5,000.......... 62¼
15,000s30f.......... 62
1,000s30f.......... 62⅛
Ore & Cal 1st 5s
3,000..........100
Ore R & N con 4s
1,000.......... 87¼
4,000s30f.......... 87⅛
Ore S L gtd ref 4s
1,000.......... 87⅝
5,000.......... 88
Oreg-Wash R R & Nav 1st & ref 4s
1,000.......... 80⅝
7,000.......... 80½
Pac T & T 5s
1,000.......... 96⅝
2,000.......... 96⅞
Penn cv 3½s
1,000..........100⅛
Penn R R con 4½s
4,000..........102⅜
gen 4½s, temp ctfs
15,000.......... 97½
Peo G & C of C ref 5s
5,000..........100½
Pub Serv Corp s fund 5s
1,000.......... 88½
Ray Cons 1st 6s
2,000..........112½
4,000..........113
2,000..........113¼
2,000..........113⅛
Rdg gen 4s
2,000s30f.......... 91
Rep Iron & St'l s f 5s, 1940
1,000.......... 94½
St L & S F Ry gen 5s
1,000.......... 98½
St L & S F R R ref 4s, ctfs of dep stamped
50,000.......... 60½
5,000.......... 59⅞
St L S W 1st 4s
1,000.......... 69
con 4s
1,000.......... 53
St Paul, M & M 4½s
9,000.......... 99¼
St Paul, M & M con 6s
5,000..........116¼
San A & A P 4s
3,000.......... 66
1,000.......... 67
So Bell Tel & Tel 1st 5s
1,000.......... 97⅝
So Pac col 4s
3,000.......... 80½
So Pac cv 4s
4,000.......... 80⅛
5,000s30f.......... 80⅛
18,000.......... 80⅛
So Pac cv 5s
17,000.......... 99¼
2,000.......... 99¼
6,000.......... 99⅛
So Pac 1st ref 4s
10,000.......... 84
2,000.......... 84⅛
3,000.......... 84
10,000s30f.......... 83⅞
5,000.......... 84⅛
5,000s30f.......... 84⅛
So Pac, San Fran Term 4s
1,000s30f.......... 79⅝
So Ry gen 4s
20,000.......... 61½
So Ry 1st 5s
13,000.......... 97½
So Ry, Mem div 4½s-5s
1,000.......... 99
Tenn C & I gen 5s
1,000..........100⅝
Birm Div 6s
1,000..........101½
Tex Co cv 6s
5,000..........101¾
21,000..........102
6,000..........102⅛
Third Av ref 4s
4,000.......... 78½
Third Av adj 5s
12,000.......... 78⅝
1,000.......... 78½
7,000.......... 78⅝
Un Pac 1st 4s
4,000.......... 93
500.......... 93½
Un Pac cv 4s
3,000.......... 89¼
5,000.......... 89½
5,000.......... 89¼
Un Railroads of San Fr 4s
6,000.......... 47⅝
5,000.......... 48
U S Steel Corp s f 5s
6,000..........102
8,000..........102⅛
12,000..........102
2,000..........102¼
1,000..........102
2,000..........102¼
6,000..........102
5,000..........102⅛
2,000..........102
registered
2,000..........102¼
500..........101⅞
500..........101⅞
Va-Car Ch conv deb 6s
10,000.......... 95⅝
Va I, C & C 5s
1,000.......... 86½
Va Ry 1st 5s
1,000.......... 92¼
7,000.......... 92
Wabash 2d 5s
5,000.......... 90
Wabash R R ref & ext 4s
5,000.......... 12⅝
8,000.......... 13
Equit Tr Co ctfs of depos stamped
5,000.......... 10⅝
Wab, Pits Term 1st 4s, Colum Trust ctfs for Cent Tr ctfs
20,000.......... ⅝
West Un fund & real est 4½s
1,000.......... 94
West Shore 4s
3,000.......... 87½
10,000.......... 87¼
registered
2,000.......... 86¼
Westingh E & M 1st cv s f 5s
4,000..........105¼
Westingh E & M cv 5s, sub rcts full paid
5,000..........116
2,000..........116¼
13,000..........116
5,000..........115⅞
5,000..........115⅝
10,000..........115¾
30,000..........116
1,000..........115⅝
Wis Cent gen 4s
2,000.......... 82½
Wis Cent, Sup & Dul Div & T 4s
10,000.......... 83

# BID AND ASKED QUOTATIONS.

Closing quotations for United States Government bonds:

| | Bid. | Asked. |
|---|---|---|
| 2s, r, 1930 | 97 | 98 |
| 2s, c, 1930 | 97 | .. |
| 3s, r, 1918 | 100⅜ | .. |
| 3s, c, 1918 | 100⅜ | .. |
| 4s, r, 1925 | 109 | 110 |
| 4s, c, 1925 | 109½ | .. |
| Pan 2s, r, 1936 | 96 | .. |
| Pan 2s, r, 1938 | 96 | .. |
| Pan 3s, r, 1961 | 100½ | .. |
| Pan 3s, c, 1961 | 100½ | .. |

Closing quotations for stocks in which there were no transactions:

| | Bid. | Asked. |
|---|---|---|
| Adams Ex. | 97 | 100 |
| Am Ag Ch pf | 95½ | 97 |
| Am B S & Fdy | 100 | 105 |
| Do pf | 151 | 174 |
| Am Car & Fdy pf | 114¼ | 116½ |
| Am Coal | 80 | .. |
| Am Coal Pr pf | 119 | 121 |
| Am Cot Oil | 49½ | 51 |
| Do pf | 94½ | 96 |
| Am Exp | 97½ | 101 |
| Am Ice Sec | 23½ | 24 |
| Am S & R pf | 106 | 107 |
| *Am Snuff | 147½ | 153 |
| *Do pf | 103 | .. |
| Am Tob | 228 | 229 |
| Do pf | 108 | 109 |
| AmWoolen pf | 94 | 95 |
| Am Wr P pf | 7½ | 10 |
| Assets R | 3 | 5½ |
| A M 1st pf | .. | 95 |
| Do 2d pf | .. | 98½ |
| Atl C Line | 103 | 103½ |
| Bald Loco pf | 104½ | 106 |
| Batop Min | 1⅛ | 1¼ |
| Booth Fish | .. | 40 |
| B Un Gas | 128 | 133 |
| Brown Sh pf | 83 | 85 |
| Bruns'k T | 4¼ | 5¼ |
| B, R & P | 80 | 95 |
| Do pf | 100 | .. |
| Butt'k Co | 27 | 29 |
| Canada So | 51 | 56¾ |
| Case (J I) pf | 75 | 84 |
| Cent L pf | 105 | 106 |
| C R R of N J | 250 | 350 |
| Cent & S A Tel | 128 | 130 |
| Chi & Alt | .. | 15 |
| Do pf | 10⅛ | 20 |
| Chi Gt W | 11¾ | 12 |
| C, M & St P pf | 121½ | 123½ |
| C & N W pf | 161 | 170 |
| Chi, St P M & Om | 110 | 120 |
| Do pf | 125 | 130 |
| C, C, C & St L | 32 | 35 |
| Do pf | 60 | 70 |
| Cleve & P | 150 | .. |
| Cluett-Peab pf | 106 | .. |
| Col & So | 26¾ | 27 |
| Do 1st pf | 46 | 55 |
| Do 2d pf | 35 | 40 |
| Cont'l Can pf | 102½ | 106 |
| Corn P Ref pf | 82¼ | 84¼ |
| Crex Carp | 35 | 45 |
| Deere & Co pf | 95 | 97 |
| D & R G | 6 | 8 |
| Do pf | 9 | 11 |
| D M & Ft D | 3 | .. |
| Do pf | 25 | .. |
| Det Un Ry | .. | 66 |
| Dul, S S & A | 3 | 6 |
| Do pf | 8 | 10½ |
| East Kod | 500 | .. |
| Gen Chem | 287 | 293 |
| Do pf | 110⅞ | 114 |
| Goodrich (B F) Co pf | 107 | 108 |
| Hav El Ry, L & P | 85 | 88 |
| Helme (GW) Co | 155 | 170 |
| Hock Val | .. | 112 |
| Homest'ke | 117 | .. |
| Int-Met pf | 77 | 79 |
| Int Agric | 16 | 20 |
| Do pf | 35 | 38 |
| I H, N J pf | .. | 117 |
| I H Corp | 70 | 73¼ |
| Do pf | .. | 117 |
| Int Paper | 10 | 10½ |
| Do pf | 37½ | 38½ |
| Iowa Cent | 5 | 10 |
| Do pf | 10 | 20 |
| K C So pf | 58½ | 59½ |
| Kayser (J) & Co | 76¼ | 83 |
| Do 1st pf | 108 | 114 |
| K & D M | 1½ | .. |
| Do pf | 80 | .. |
| Kings Co El L & P | 124 | 125½ |
| Kresge (SS) Co | 152 | 168 |
| Do pf | 110 | 112 |
| Lacle Gas | 101½ | 103 |
| L E & W | 7½ | 8 |
| Do pf | 18 | 22 |
| Lig't & M | 220 | 224 |
| Do pf | 118 | 120 |
| L-W Bis | 22 | 24¾ |
| Do 1st pf | 91 | 97½ |
| Do 2d pf | .. | 65 |
| Loril'd Co | 168 | 178½ |
| M'kay Cos | 75¼ | 78 |
| Do pf | 66½ | 68 |
| Man Beach | 2 | 8 |
| Man Elev | 126 | 129 |
| Man Shirt | 54 | 65 |
| Do pf | 103 | .. |
| May D S | 36 | 44 |
| Do pf | 94 | 96 |
| Mex Pet pf | 82 | 87¼ |
| Mich Cent | 105 | 110 |
| M & St L | 10¼ | 13 |
| Do pf | 27 | 35 |
| M, St P & S S M | 118¼ | 119 |
| Do pf | 127 | 129 |
| Do l l | 70 | 73 |
| Mor & Es | 160½ | 162½ |
| N C & St L | 115 | 122½ |
| Nat'l Bis | 121 | 123⅞ |
| Do pf | 121 | 124 |
| Nat En pf | 86 | 90 |
| Nat C & S pf | 107¼ | 109 |
| Nat L pf | 110 | 112 |
| Nat Rys of M 1st pf | 15 | 20 |
| Do 2d pf | 5 | 5¾ |
| N Y, C & St L | 30 | 32 |
| Do 1st pf | 60 | 85 |
| Do 2d pf | 40 | 65 |
| N Y, L & W | 111 | 123 |
| Norf So | 15 | 19¾ |
| Norf & W pf | 81 | 91 |
| North Am | 72 | 73 |
| N W Tel | 102 | .. |
| Ont Min | 3 | 4 |
| Pabst B pf | .. | 88 |
| Pac T & T pf | 93 | 94 |
| Peo Gas, C | 115 | 116 |
| Peoria & E | 6 | 9 |
| Pettib-Mul | 55 | 65 |
| Do 1st pf | 90 | 95 |
| Pitts, C, C & St L pf | .. | 96 |
| Pitts S pf | 82 | 90 |
| Pub S N J | 100 | 107 |
| Q'ksilver | 2½ | 3 |
| Do pf | 2⅞ | 4 |
| Ry S Sprg pf | 91½ | 93 |
| Rdg 1st pf | 82 | 83⅞ |
| Do 2d pf | 83 | 84 |
| Rock Isl'd | ¼ | ⅝ |
| Do pf | ¼ | ½ |
| St L & S F 1st pf | 7 | 10 |
| St L S W | 10⅝ | 16 |
| Do pf | .. | 32 |
| Sears-R | 153 | 155 |
| Do pf | 124¼ | 127 |
| S-S S & I | 52 | 53 |
| S P R Sug pf | 84 | 100 |
| So Ry, M & Ohio ctfs | 50 | 70 |
| Stand Mill pf | 72⅛ | 73¾ |
| Texas Pac | 9½ | 11½ |
| T P L Tr | 105 | .. |
| Tob Pr pf | 98 | 99¾ |
| Tol, St L & West | 2⅞ | 4⅜ |
| Do pf | 6½ | 9 |
| Twin City R T | 93½ | 95 |
| Under Typ | 80 | 82 |
| Do pf | 100 | 110 |
| Un Bag & P pf | 25 | 28 |
| Un C Mfrs pf | 102 | 104 |
| U S C I P | 20¼ | 21¼ |
| Do pf | .. | 45 |
| U S I Alco pf | 98 | 100 |
| U S R Im | 33 | 37½ |
| U S R & R | 2½ | 3½ |
| Va-Car Ch pf | 105 | 106 |
| Va I, C & C | 57 | 60 |
| Va R & P | .. | 45 |
| Wabash | .. | ⅛ |
| Do pf | ⅛ | ¼ |
| Wells F E | 108 | 110 |
| W E & M 1st pf | 134½ | 137½ |
| Wey-Bru | 233 | 280 |
| Do pf | 112 | .. |
| W & L E | ⅝ | 1¼ |
| Do 1st pf | 2½ | 6 |
| Do 2d pf | 1½ | 2½ |
| Willys-O'l'd pf | 106 | 108 |
| Woolworth (F W) | 105¾ | 106 |
| Do pf | 120 | 124 |

*Ex dividend.

## THE TREASURY STATEMENT.

Deficit ..... 123,727 3,342,925 31,935,497

*Special to The New York Times.*

WASHINGTON, Sept. 14.—Receipts and expenditures:

| | Sept. 13. | This Mo. | Fiscal Year. |
|---|---|---|---|
| Customs | $511,955 | $6,324,982 | $37,091,165 |
| Int. rev., ord | 1,392,419 | 11,040,790 | 70,152,612 |
| Cor. & in. tax | 51,592 | 463,088 | 10,464,696 |
| Miscellaneous | 76,985 | 2,275,539 | 10,646,377 |
| Expenditures | 2,156,679 | 23,447,303 | 160,290,349 |
| Total rec. | $2,032,952 | $20,104,381 | $128,354,852 |

## J. W. Stedman Joins Prudential.

Announcement was made yesterday by the Prudential Insurance Company of America of the election of John W. Stedman of New York as Assistant Treasurer of the company. He will join the Prudential Oct. 1. For the last ten years Mr. Stedman has been associated with Clark, Dodge & Co. of 51 Wall Street in their bond department. Mr. Stedman is a graduate of Harvard, is married, and has three children.

## FINANCIAL NOTES.

Baruch Brothers have issued a market letter warning investors against the menace of this country's unpreparedness for war.

The New York Trust Company announces that the time for depositing stock of the International Mercantile Marine Company will be extended as soon as a meeting of the Reorganization Committee can be arranged.

The Maxwell Motor Company has accepted the resignation of J. A. Vail as Chairman of the board. His place has been filled by the election of John C. Jay of Philadelphia, Vice President of the Pennsylvania Steel Company.


A Review of
The Investment Situation
and
An Analysis of the Exports of the United States

*can be had by sending for our latest Pamphlet No. G-146.*

A. B. Leach & Co
Investment Securities
149 Broadway, New York
Chicago Philadelphia Buffalo
Boston Baltimore London



The Mistakes In Cotton
*Send for Our Special Letter "101"*

Renskorf, Lyon & Co.
Members {New York Stock Exchange. / New York Cotton Exchange. / Chicago Board of Trade.}
33 New St. (GROUND FLOOR) New York



Attention of
Banks and Investors

Write for Our
September List of Bond Investments
Circular No. 12070 describes many attractive
United States Municipal Bonds

Farson, Son & Co
Members New York Stock Exchange.
115 Broadway, New York City.



ESTABLISHED 1837
We will buy
WESTINGHOUSE
New Convertible Bond Scrip

F. S. Smithers & Co.
ESTABLISHED 1837
64 Exchange Place



Municipal Bonds
Free From Income Tax
To Net 4.25% to 5.50%
*List "T" sent on request*
Sidney Spitzer & Co.
115 Broadway, New York



SAVE WITH A PURPOSE

Within 5 months you can own a good, safe Public Utility Bond. Our Bond Certificates—receipts for partial payments—yield the same rate of interest—5%-6%—as the bonds themselves, from date of purchase.

*Send for Booklet T-20.*

P. W. BROOKS & CO
*(Incorporated)*
115 BROADWAY, NEW YORK.
Albany Philadelphia



Liggett, Hichborn & Co. Inc.
HIGH GRADE BONDS
To yield 4¾ to 6%
*List on Request*
61 Broadway NEW YORK — 60 Congress St. BOSTON



W. C. Langley & Co.
Investments
115 Broadway, New York City



W. N. Coler & Co.
INVESTMENTS
43 Cedar Street, N. Y.
New York City and Other Municipal Bonds.

**J. K. Rice, Jr. & Co. Will Sell**

25 Arizona Power Com. Stock
100 Appalachian Power Com. Stock
5 Auto Sales Gum & Chocolate 6s
100 Amer. Lithographic Pfd. Stock
25 American Chicle Com. Stock
25 American Brass Stock
100 Amer. & British Mfg. Com. Stock
25 Buckeye Pipe Line Stock
100 Bucyrus Com. Stock
150 Bush Terminal Com. Stock
50 Central Petroleum Pfd. Stock
100 Crocker-Wheeler Com. Stock
100 Cumberl'd Corp. Com. & Pfd. Stk.
100 Comput'g-Tabulat'g-Record'g Stk.
500 Eastern Steel Com. Stock
200 Eastern Steel 1st Pfd. Stock
223 Electric Properties Com. Stock
16 Franklin Trust Stock
100 General Manifold & Ptg. Stock
10 Guaranty Trust Stock
20 Home Insurance Stock
10 Harriman National Bank Stock
10 H. W. Johns-Manville Com. Stock
100 International Salt Com. Stock
125 Interboro. Rap. Transit Com. Stk.
100 McCall Corporation Com. Stock
5 Mo., Kas. & Texas Gen'l 4½s
20 Mechanics & Met. Nat. Bk. Stk.
100 Milliken Bros. Com. & Pfd. Stk.
50 Midvale Steel Stock
10 National Surety Stock
100 New York Dock Com. Stock
21 New York Dock Pfd. Stock
20 National Park Bank Stock
50 New Jersey Zinc Stock
50 New York Curtain Stock
5 Otis Elevator Deb. 5s
100 Phelps Dodge & Co. Stock
30 Remington Typewriter Com. Stk.
100 Sweet Orr 2nd Pfd. Stock
10 Standard Oil of Kansas Stock
25 Scovill Manufacturing Stock
100 Terminal Warehouse Stock
25 Union Ferry Stock
18 Virginia Railway Com. Stock
25 Utah Securities Stock
16 Victor Talking Mach. Com. Stk.
5 Winchester Repeating Arms Stock
20 Worthington Pump Pfd. Stock
100 White Rock Water Com. Stock

**J.K.Rice, Jr. & Co.**
Phones 4001 to 4010 John. 36 Wall St., N. Y.

INTERNATIONAL
**STEAM PUMP**
Common & Preferred
Certificates of Deposit and Undeposited Stock
**EHRICH & COMPANY**
Members New York Stock Exchange
435 RECTOR. 67 EXCHANGE PLACE.

National Surety
Carbon Steel
Scovill Mfg.
American Surety
Guantanamo Sugar
**Gilbert Eliott & Co**
27 Pine St., N. Y. Tel. John 6210

*We Deal in*
Aetna Explosives
American Brass
Atlas Powder
Babcock & Wilcox
Du Pont Powder
Eastern Steel
Hercules Powder
International Nickel
Midvale Steel
New Jersey Zinc
Phelps Dodge & Co.
Standard Screw
Savage Arms
Winchester Arms
**FREDERIC H. HATCH & CO.**
Phone Broad 5140, 30 Broad St., New York.
Private telephone to Boston and Philadelphia.

UNLISTED STOCKS
AMERICAN BRASS CO.
BABCOCK & WILCOX
BORDEN'S COND. MILK
NEW JERSEY ZINC CO.
OTIS ELEVATOR CO.
ROYAL BAKING POWDER
SAFETY CAR HTG. & LGT.
JENKS, GWYNNE & Co
15 BROAD ST.
TEL. HANOVER 7474
MEMBERS N.Y. STOCK EXCHANGE

Ordnance Stocks
Aetna Explosives
Atlas Powder
Du Pont Powder Pfd.
Hopkins & Allen Arms
*Bought—Sold—Quoted*
**Hosmer & Webb**
Tel. 6962-6 Broad. 35 Broad St., N. Y.

Driggs Seabury Ord. Com.
Midvale Steel
Int. Mer. Mar. Pfd. & Com.
Lima Locom. Corp. Com.
Guantanamo Sugar
*Buy, Sell or Quote*
**Slattery & Co.**
*Specialists on New York Curb*
40 Exchange Place New York
*Telephone 4361 Broad.*

Atlas Powder
Du Pont Powder Com.
Du Pont Powder Pfd.
Hercules Powder
Aetna Explosives
**GWYNNE BROTHERS**
25 Broad St., N. Y. Phone 3232 Broad

# OUTSIDE SECURITIES

## Market Reactionary After Opening Strong—Mining Issues Generally Firm—Bonds Easier.

Tranasactions in the outside security market yesterday amounted to 375,095 shares of stocks and $33,000 of bonds.

The sales of stocks were divided as folows: Industrials, 53,220; oils, 275; railroads, 200, and mining, 321,400. The range of prices of all issues in which transactions were recorded was:

INDUSTRIALS.

| Sales. | | Open. | High. | Low. | Last. |
|---|---|---|---|---|---|
| 1,285 | ‡Can. Car & Foundry | 108 | 110 | 107 | 109 |
| 600 | ‡Can. Car & Foundry pf. | 117 | 119 | 117 | 118 |
| 2,010 | Can. Nat. Gas. | 1⅝ | 1⅞ | 1⅝ | 1¾ |
| 460 | ‡Car. Lt. & P. | 8⅝ | 9 | *8½ | 8⅝ |
| 95 | ‡Cramp S'bldg. | 82 | 83 | 82 | 83 |
| 225 | Driggs-Seab... | 113½ | 114 | 113¼ | 114 |
| 21,000 | Sub. Boat, w.i. | 50⅝ | 50⅞ | 48 | 48 |
| 100 | Em'son Phon. | 12 | 12 | 12 | 12 |
| 225 | †Fisk Tire | 100 | 102 | 100 | 102 |
| 105 | ‡Hendee Mfg.. | 35 | 35 | 35 | 35 |
| 4,000 | ‡Int. Mer. M. | 3½ | 3½ | 2⅞ | 2⅞ |
| 6,000 | Int. M. M. pf.. | 13⅜ | 13½ | 12⅜ | 12⅜ |
| 50 | ‡Int. Mer. M., new, w.i., pf. | 65 | 65 | 65 | 65 |
| 80 | ‡Int. Nickel... | 189 | 191 | 189 | 190 |
| 250 | ‡Int. Petrol... | 9⅝ | 9⅞ | 9⅝ | 9⅞ |
| 200 | Kath. Br. pf.. | 3⅜ | 3⅞ | 3⅜ | 3⅞ |
| 25 | Kelly Sp. Tire | 208 | 208 | 208 | 208 |
| 2,500 | ‡Lake Tor. Bt. | 14⅝ | 15⅝ | 14⅝ | 15½ |
| 800 | ‡Lake Torped. Boat 1st pf.. | 16 | 16½ | 16 | 16½ |
| 500 | Marc. of Am.. | 3⅜ | 3⅞ | 3⅜ | 3⅞ |
| 300 | N. Y. Transp. | 17 | 17 | 17 | 17 |
| 600 | ‡Pyrene Mfg... | 13¼ | 13½ | 13¼ | 13½ |
| 200 | Cor. of R.& H. | 5⅜ | 5⅜ | 5⅜ | 5⅜ |
| 600 | ‡Std. Motors.. | 10½ | 10⅝ | 10⅝ | 10½ |
| 200 | ‡SteelCo.ofCan. | 32½ | 33 | 32 | 32½ |
| 200 | Sterling Gum.. | 2⅝ | 2⅝ | 2⅝ | 2⅝ |
| 1,000 | ‡St. Jo. Lead. | 12½ | 12⅞ | 12½ | 12⅝ |
| 4,200 | Triangle Film ctfs | 7⅛ | 7⅞ | 7 | 7⅞ |
| 800 | U.C.Stores,new | 9⅝ | 9⅞ | 9⅝ | 9⅞ |
| 200 | U. C. S.pf.,new | 8 | 9½ | 8 | 9½ |
| 1,000 | U. Prof. Shar. | 2 1-16 | 2⅛ | 2 1-16 | 2 1-16 |
| 500 | U. S. Lt. & H. | 2¼ | 2¼ | 2¼ | 2¼ |
| 700 | ‡World Film.. | 3⅜ | 3⅞ | 3⅜ | 3⅞ |

STANDARD OIL SUBSIDIARIES.

| Sales. | | High. | Low. | Last. | Net Ch'ge. |
|---|---|---|---|---|---|
| 15 | Atlantic Ref.. | 633 | 633 | 633 | −2 |
| 35 | Ohio Oil | 154 | 152 | 154 | .. |
| 20 | Prairie O..& G. | 410 | 408 | 410 | .. |
| 18 | Prairie P. L... | 179 | 178 | 179 | −1 |
| 10 | S. W.Penn.P.L. | 125 | 125 | 125 | .. |
| 10 | South Penn Oil. | 331 | 331 | 331 | −5 |
| 25 | Std. Oil. Cal... | 310 | 309 | 310 | +2 |
| 35 | Std. Oil, N. J. | 450 | 448 | 448 | −2 |
| 45 | Std. Oil, N. Y. | 192 | 191 | 192 | +1 |
| 62 | Vacuum Oil .. | 230 | 227 | 227 | −1 |

RAILROAD.

| Sales. | | Open. | High. | Low. | Last. |
|---|---|---|---|---|---|
| 200 | Wabash pf..(a) | 39½ | 39⅝ | 39½ | 39⅝ |

MINING STOCKS.

| Sales. | | Open. | High. | Low. | Last. |
|---|---|---|---|---|---|
| 1,500 | ‡AlaskaJuneau | 12⅝ | 12¾ | 12¼ | 12⅜ |
| 1,800 | ‡Alta-Consolidated Min. Co | 31 | 31 | 31 | 31 |
| 15,000 | ‡†Am. Commd. | 12 | 12 | 11 | 11 |
| 1,200 | ‡†Atlanta | 29 | 29 | 29 | 29 |
| 1,000 | ‡†Big Cot'wood | 5 | 5 | 5 | 5 |
| 700 | Big Ledge Developm't Co. | 3 1-16 | 3⅛ | 3 1-16 | 3⅛ |
| 3,600 | ‡Booth | 47 | 47½ | 46 | 46 |
| 7,000 | Braden Cop.... | 8¼ | 8⅜ | 8¼ | 8⅜ |
| 300 | Butte & N. Y.. | 2½ | 2½ | 2⅜ | 2⅜ |
| 2,000 | Caledonia | 98 | 100 | 98 | 99 |
| 200 | ‡Chile Copper. | 18⅝ | 18⅝ | 18⅝ | 18⅝ |
| 600 | Cons. Copper Mines | 2 | 2¼ | 2 | 2¼ |
| 800 | Cons. Arizona. | ¾ | ⅞ | ¾ | ⅞ |
| 3,000 | Diamond Black Butte | 3 | 3 | 2 | 2 |
| 1,500 | ‡Emma Copper | 30 | 31 | 30 | 31 |
| 300 | First Nat. Cop. | 2¼ | 2¼ | 2¼ | 2¼ |
| 700 | Florence | 45 | 45 | 44 | 44 |
| 200 | Goldfield Cons. | 1 1-16 | 1 1-16 | 1 1-16 | 1 1-16 |
| 3,700 | ‡Goldfield Mer. | 19 | 19½ | 19 | 19 |
| 1,500 | Howe Sound... | 3⅝ | 3⅞ | 3⅝ | 3⅞ |
| 3,700 | Jumbo Exten.. | 1⅜ | 1½ | 1⅜ | 1½ |
| 10,000 | Kennecott Cop. | 54½ | 54⅝ | 53⅝ | 53¾ |
| 100 | Kerr Lake | 3½ | 3½ | 3½ | 3½ |
| 33,100 | ‡Kewanas | 31 | 36½ | 31 | 36½ |
| 900 | Magma Copper | 15⅝ | 15⅝ | 15⅝ | 15⅝ |
| 800 | McIntyre | 46½ | 46⅝ | 46½ | 46½ |
| 1,700 | †McKin.-Dar... | 25 | 25 | 25 | 25 |
| 140000 | †‡Mother Lode. | 45 | 45 | 37½ | 39½ |
| 1,200 | ‡†Nat. Z. & L. | 38 | 39 | 38 | 39 |
| 300 | †Nev. Hills | 20 | 20 | 20 | 20 |
| 900 | New U. Bing.. | 3⅜ | 3½ | 3¼ | 3¼ |
| 1,100 | Nip. M. Co.... | 5⅞ | 6⅛ | 5⅞ | 6⅛ |
| 1,500 | ‡†Oro | 6 | 6½ | 6 | 6½ |
| 4,800 | ‡†Rex Con. M. | 52 | 52 | 50 | 51 |
| 17,500 | ‡Sand. Kendall. | 11 | 13 | 11 | 12 |
| 3,500 | ‡†Silver Pick.. | 9 | 9 | 8½ | 8½ |
| 5,000 | Stewart | 1 1-16 | 1 1-16 | 1 1-16 | 1 1-16 |
| 21,000 | ‡†Success Min. | 89 | 89 | 87 | 88 |
| 27,000 | ‡Super. M. Co. | 23 | 23½ | 23 | 23½ |
| 1,500 | †W. E. Con.... | 53 | 55 | 54 | 55 |

BONDS.

| Sales. | | Open. | High. | Low. | Last. |
|---|---|---|---|---|---|
| 20,000 | Can. C. & F.6s. | 100½ | 100½ | 100 | 100 |
| 1,000 | D. & H. conv. 5s, w. i. | 100⅞ | 100⅞ | 100⅞ | 100⅞ |
| 12,000 | Kenne. Cop. 6s. | 176 | 176 | 173 | 173 |

*Odd lots. †Sells cents per share. ‡Unlisted.

Bid and asked quotations of issues not traded in compared with those of previous day:

INDUSTRIALS.

| | Sept. 14. Bid. | Sept. 14. Asked. | Sept. 13. Bid. | Sept. 13. Asked. |
|---|---|---|---|---|
| Alliance Film | ⅛ | ⅝ | ⅛ | ⅝ |
| Brit.-A. T. Co., ord.. | 13½ | 14½ | 13½ | 14½ |
| B.-A. T. Co., ord. b.. | 14 | 15 | 14 | 15 |
| Electric Boat | 479 | 490 | 490 | 515 |
| Electric Boat pf. | 470 | 490 | 490 | 515 |
| Franco-Spanish Pet. (a prospect) | 1 | 1¼ | 1 | 1¼ |
| Guantanamo Sugar | 60 | 62 | 59 | 63 |
| Hall Signal | 16 | 17 | 16 | 17 |
| Int. M. M., new, w.i.. | 49 | 51 | 49 | 51 |
| Int. Motors | 26 | 28 | 27 | 29 |
| Int. Motors pf. | 55 | 60 | 55 | 60 |
| Int. Steam Pump pf.. | 5 | 7 | 5 | 7 |
| K. S. T. new 1st pf.. | 89 | 91 | 89 | 91 |
| Mutual Profit Shar.. | 9 | 9½ | 9 | 9½ |
| M. Rumely, w. i. | 22 | 23 | 22 | 23 |
| Savoy Oil | 9¼ | 9⅝ | 9¼ | 9⅝ |
| Sherman Carbide | 6 | 8 | 5 | 10 |
| Sherman Carbide pf.. | 5 | 10 | 8 | 15 |
| Wayland Oil & Gas.. | 3⅝ | 4⅞ | 3⅝ | 4⅞ |

RAILROADS.

| | Sept. 14. Bid. | Sept. 14. Asked. | Sept. 13. Bid. | Sept. 13. Asked. |
|---|---|---|---|---|
| Wabash, w. i. | 10 | 10½ | 10 | 10½ |
| Wabash pf. (b) | 20 | 20½ | 20 | 20½ |

MINING STOCKS.

| | Sept. 14. Bid. | Sept. 14. Asked. | Sept. 13. Bid. | Sept. 13. Asked. |
|---|---|---|---|---|
| Arizona Duquesne | 38 | 40 | 38 | 40 |
| Canada Copper | ⅝ | 1 | ⅝ | 1 |
| Cashboy | 4 | 5 | 4 | 5 |
| Genesee Copper | 32 | 37 | 32 | 34 |
| Iron Blossom | 66 | 69 | 65 | 70 |
| Lone Star | 4 | 6 | 3 | 4 |
| Majestic Mines | 40 | 50 | 40 | 60 |
| Stand. Silver-Lead | 1 1-16 | 1⅝ | 1¼ | 1⅝ |
| Tonopah Extension | 2⅜ | 2½ | 2⅜ | 2½ |
| Tonopah Mining | 5⅞ | 6 | 5⅞ | 6 |
| Tri-Bullion | ⅛ | ⅛ | ⅛ | ⅜ |
| Tuolumne Copper | ⅛ | ⅜ | ⅜ | ½ |
| White Knob Cop. pf. | 2 | 2½ | 2⅜ | 2½ |

BONDS.

| | Sept. 14. Bid. | Sept. 14. Asked. | Sept. 13. Bid. | Sept. 13. Asked. |
|---|---|---|---|---|
| Calaveras 6s | 190 | 210 | 190 | 210 |
| Del. & Hudson rts. | ⅛ | ⅝ | ¼ | ⅝ |
| Int. Mer. M. new 5s.. | 78 | 80 | 78 | 80 |
| Pierce Oil 6s | 79 | 80 | 79 | 80 |

MUNITIONS STOCKS.

| | Yesterday. Bid. | Yesterday. Asked. | Monday. Bid. | Monday. Asked. |
|---|---|---|---|---|
| Aetna Explosives | 125 | 127 | 125 | 128 |
| Aetna Explosives pf.. | 74 | 78 | 74 | 78 |
| Am. & Brit. Mfg. Co. | 8 | 10 | 9 | 11 |
| Am. & Br. Mfg. Co.pf | 28 | 34 | 30 | 37 |
| Atlas Powder | 220 | 226 | 225 | 228 |
| Atlas Powder pf. | 94 | 98 | 95 | 100 |
| Bliss (E. W.) | 365 | 385 | 360 | 380 |
| Bliss (E. W.) pf. | 135 | 145 | 130 | 140 |
| Canadian Explosives | 335 | 355 | 330 | 360 |
| Canadian Exp. pf. | 104 | 108 | 105 | 110 |
| Carbon Steel | 26 | 28 | 23 | 29 |
| Carbon Steel 1st pf.. | 45 | 50 | 45 | 50 |
| Carbon Steel 2d pf... | 27 | 32 | 24 | 30 |
| Colts Arms | 550 | 575 | 565 | 575 |
| Driggs-Seabury | 112 | 115 | 112 | 116 |
| Du Pont Powder | 675 | 685 | 675 | 685 |
| Du Pont Powder pf. | 100 | .. | 98 | 102 |
| Hercules Powder | 378 | 384 | 368 | 375 |
| Hercules Powder pf.. | 112 | 115 | 103 | 108 |
| Hopkins-Allen | 50 | 55 | 52 | 58 |
| Hopkins-Allen pf | 98 | 102 | 95 | 105 |
| Lake Torpedo Boat.. | 14½ | 15½ | 14 | 16 |
| Niles-Bement-Pond | 113 | 115 | 113 | 116 |
| Niles-Bement-Pond pf | 95 | .. | 98 | 102 |
| Savage Arms | 285 | 295 | 290 | 315 |
| Submarine Boat | 48 | 49½ | 50 | 51 |
| W'chester Rep. Arms. | 2,200 | 2,400 | 2,200 | 2,400 |

## MINING STOCK QUOTATIONS.

SAN FRANCISCO.

| | | | |
|---|---|---|---|
| Alta | .06 | Kentucky Con | .02 |
| Alpha Con | .02 | Mexican | .37 |
| Andes | .07 | Occidental Con | .79 |
| Best & Belcher | .06 | Ophir | .22 |
| Caledonia | .50 | Overman | .09 |
| Chollar | .03 | Potosi | .03 |
| Confidence | .16 | Savage | .06 |
| Con. Cal. & Va. | .10 | Seg Belcher | .04 |
| Con. Imperial | .01 | Sierra Nevada | .20 |
| Gould & Curry | .03 | Union Con | .34 |
| Hale & Norcross | .03 | Utah Con | .03 |
| Justice | .03 | Yellow Jacket | .13 |

TONOPAH.

| | | | |
|---|---|---|---|
| Belmont | 3.80 | Comb. Fraction | .08 |
| Jim Butler | .77 | D'field Daisy | .03 |
| McNamara | .02 | D'field B. B. | .02 |
| Midway | .10 | Florence | .45 |
| Mizpah Exten | .19 | G'field C. M. | 1.27½ |
| Montana | .30 | G'field Kewanas | .38 |
| North Star | .10 | G'field Merger | .18 |
| Rescue Eula | .08 | Jumbo Exten | 1.42½ |
| Tonopah Exten | 2.40 | Lone Star | .04 |
| Tonopah Merger | .35 | Nevada Hills | .17 |
| Victor | .27 | Rochester Mines | .26 |
| West End | .53 | Round Mountain | .41 |
| GOLDFIELD. | | Silver Pick | .07 |
| Atlanta | .28 | Vernal | .03 |
| Booth | .45 | MANHATTAN. | |
| C. O. D. | .04 | Man. Big Four | .05 |

COLORADO SPRINGS.

| | Bid. | Asked. | | Bid. | Asked. |
|---|---|---|---|---|---|
| Dr. J'pot.. | 9¼ | 9¾ | Isabella | 15⅞ | 16½ |
| Elkton | 255 | 256½ | Jackpot | 6½ | 7½ |
| El Paso | 76 | 90 | McKinney | 35 | 40 |
| Findlay | 2½ | 3 | Portland | 150 | 152 |
| Golden C. | 177 | 178 | R. B. H. | 2 | 4 |
| Gold Dol. | .. | 4 | Vindicator | 155 | 160 |
| Gold Sov. | 3 | 3½ | | | |

# ORDERS ROCK ISLAND DIRECTORS SUED

## Litigation Here for $6,000,000 Frisco Deal Profits Directed by Chicago Federal Judge

## ON AN OPINION BY TAFT

### Ex-President, as Counsel, Held Directors' Gains Illegal—Amster Procures Bond Interest.

*Special to The New York Times.*

CHICAGO, Sept. 14.—On the strength of an opinion prepared by William Howard Taft, Judge George A. Carpenter, in the United States District Court tonight, ordered the receivers of the Chicago, Rock Island & Pacific Railway Company to bring action against present and former Directors of the company for the recovery of $6,000,000, the sum they are alleged to have mulcted from the railway company.

Under the court order the proceedings are to be instituted in the Federal Court of the Southern District of New York. The suits for recovery are to be based upon the transactions arising from the acquisition and subsequent divorcing of the Frisco lines.

The defendants to be named are Daniel G. Reid, R. A. Jackson, W. H. Graham, Ogden Mills, E. S. Moore, William H. Moore, F. L. Hine, George G. McMurtry, and G. T. Boggs.

Judge Carpenter's order directs that the American Steel Foundries Company, complainant in the receivership nere, shall institute ancillary proceedings in New York court and secure the appointment of Jacob M. Dickinson and H. U. Mudge, co-receivers of the property, as receivers over all property belonging to the railway company in New York State. It further directs that the New York court will be asked to appoint Mr. Dickinson as sole receiver of all claims and causes of action which may exist in favor of the railway company against its present and former Directors. He is to have exclusive authority under the order to sue for the recovery of moneys alleged to have been taken unlawfully from the railway.

The appearance of ex-President Taft in Rock Island affairs came as a distinct surprise. Nevertheless it had been known for some time that he had been legal adviser to Receiver Dickinson, the court's personal representative in the proceedings. The results of his deliberations were contained in a typewritten opinion an inch thick, presented to the court today, charging that the Directors had unlawfully taken $6,000,000 in the Frisco deal.

Mr. Taft's appointment as adviser to the court's receiver came when Mr. Dickinson some time ago told Judge Carpenter that he wanted legal counsel to go to the bottom of the intricate puzzle. Judge Carpenter's answer was: "Get the best you can get." The selection of Mr. Taft followed. Mr. Dickinson served for a time as Secretary of War while Mr. Taft was President.

The court's order directing the filing of suits for the huge amount said to have been taken unlawfully from the railway by the Reid-Moore coterie means that if Mr. Dickinson is successful in his suits, several million dollars will be added to the road's assets.

The opinion of the former President upon which the Eastern suits are to be based has largely to do with the transactions between the Chicago, Rock Island & Pacific Railroad Company, the Chicago, Rock Island & Pacific Railway Company, the St. Louis & San Francisco Railroad and the Rock Island Company. The suits are the first legal actions for recovery brought against the railroad officials, although much testimony as to the transactions already has been developed in the inquiry conducted by the Inter-State Commerce Commission.

## ROCK ISLAND PAYS INTEREST.

### Default on Debentures Averted with Two Hours Margin.

Default of the interest on the $20,000,000 debenture bonds of the Chicago, Rock Island & Pacific Railway was narrowly avoided yesterday through the activity of N. L. Amster of Boston, the insurgent Director on the Rock Island Board. Mr. Amster, at the instance of Judge Carpenter of the Federal District Court in Chicago, raised the money with which to pay the semi-annual interest due two hours before the date of a technical default.

The amount required was $500,000. Mr. Amster said yesterday that he had raised $410,000 and that the other $90,000 had been raised through the influence of Judge Carpenter.

The $500,000 was deposited in New York and Chicago banks, and against it the court issued 6 per cent. receivers' certificates. The banks and individuals lending the money will take these certificates which will rank ahead of the stock and the debentures, but behind the refunding 4 per cent. bonds.

Mr. Amster said yesterday:

"The debentures run to 1932 and if there had been a default the principal, $20,000,000, would have fallen due immediately. This would have been a severe shock for the company."

According to Mr. Amster the Hayden Stockholders' Committee, which is working in opposition to the Amster Stockholders' Committee, refused to supply any of the $500,000.

"All obligations for October can be met out of cash in the treasury," continued Mr. Amster. "This includes the interest on the refunding bonds and also the $1,600,000 Bankers Trust Company note due Sept. 30. Our committee will go ahead now with a plan of reorganization and the payment of the interest on the debenture gives us six months to work out our plans."

## RAILROAD EARNINGS.

The railroads reporting so far for the first week of September show these aggregate changes in gross earnings, those showing gains and those showing losses being stated separately:

| | | |
|---|---|---|
| Twelve roads | $3,454,649 | +$177,832 |
| Seven roads | 5,609,992 | − 254,602 |
| Total (19 roads) | 9,064,641 | − 76,770 |

MISSOURI PACIFIC SYSTEM for June—

| | 1915. | 1914. | 1913. |
|---|---|---|---|
| Gross | $4,555,217 | $4,703,601 | $4,724,823 |
| Net after tax. | 1,091,507 | 1,102,682 | 1,186,886 |
| 12 mos. gross. | 58,209,306 | 59,985,731 | 62,155,506 |
| Net after tax. | 13,053,640 | 14,084,731 | 15,049,155 |
| ST. LOUIS, IRON MOUNTAIN & SOUTHERN for June— | | | |
| Gross | 2,213,180 | 2,532,859 | 2,479,941 |
| Net after tax. | 560,325 | 653,478 | 596,068 |
| 12 mos. gross. | 29,883,629 | 33,289,717 | 34,136,597 |
| Net after tax. | 7,662,866 | 10,451,600 | 10,226,753 |

**Miscellaneous Earnings.**

AMERICAN RAILWAYS CO. subsidiaries consolidated gross earnings—

| | 1915. | 1914. | Increase. |
|---|---|---|---|
| August gross.. | 472,614 | 504,253 | *$31,639 |
| 8 mos. gross.. | 3,536,524 | 3,700,227 | *163,703 |
| HAVANA ELECTRIC RAILWAY, LIGHT & POWER, (traffic receipts)— | | | |
| 2d week Sept.. | 54,854 | 53,706 | 1,148 |
| Jan. 1-Sept. 12. | 1,887,311 | 1,975,164 | *87,853 |
| LAKE SUPERIOR CORPORATION for the year ended June 30— | | | |
| Total income.. | 369,032 | 448,054 | *79,022 |
| Bond int. and gen. exp. | 337,370 | 424,644 | *57,274 |
| Surplus | 1,661 | 23,410 | *21,749 |
| Prev. surp. | 23,410 | 34,807 | *11,397 |
| Total | 25,072 | 58,217 | *33,145 |
| NEVADA-CALIFORNIA POWER CO. (and subsidiaries) for July— | | | |
| Gross | 142,591 | 139,783 | 2,808 |
| Net after tax. | 74,285 | 71,625 | 2,660 |
| Sur. aft. chgs. | 41,956 | 44,502 | *2,546 |
| Balance after sink'g fund.. | 37,347 | 39,999 | *2,652 |
| 7 mos. gross.. | 945,172 | 851,640 | 93,532 |
| Net after tax.. | 478,670 | 396,747 | 81,923 |
| Sur. aft. chgs. | 249,864 | 202,823 | 47,041 |
| Balance after sink'g fund.. | 219,758 | 159,496 | 60,262 |

*Decrease.

# OUT-OF-TOWN MARKETS

## BALTIMORE.

STOCKS.

| Sales. | | Open. | High. | Low. | Last. |
|---|---|---|---|---|---|
| 35 | Balt. Elec. pf.. | 42½ | 42½ | 42½ | 42½ |
| 8 | Con. Coal | 95½ | 95½ | 95½ | 95½ |
| 1 | Con. Power | 107 | 107 | 107 | 107 |
| 29 | Con. P., 20 flat. | 106½ | 106½ | 106 | 106 |
| 125 | Cosden | 6 | 6 | 6 | 6 |
| 2 | Farm. & M. Bk | 46 | 46 | 46 | 46 |
| 10 | Md. Casualty.. | 86½ | 86½ | 86½ | 86½ |
| 5 | Mtg. Guar. Co. | 125 | 125 | 125 | 125 |
| 100 | Way. O. & G.. | 3⅜ | 3⅜ | 3⅜ | 3⅜ |

BONDS.

| Sales. | | Open. | High. | Low. | Last. |
|---|---|---|---|---|---|
| $1,000 | City Balt. 4s, '58, W. L. | 95½ | 95½ | 95½ | 95½ |
| 3,000 | Con. Coal 6s.. | 101½ | 101½ | 101½ | 101½ |
| 500 | Con. Coal 6s.. | 101⅜ | 101⅜ | 101⅜ | 101⅜ |
| 2,000 | Con. Pow. 4½s. | 85⅝ | 85⅝ | 85⅝ | 85⅝ |
| 5,000 | Elk. Fuel 5s... | 96⅝ | 96⅝ | 96⅝ | 96⅝ |
| 1,000 | Jam. C. & C. 5s | 93 | 93 | 93 | 93 |
| 10,000 | State Md. 4s,'22 | 99⅝ | 99⅝ | 99⅝ | 99⅝ |
| 10,000 | United Rys. & El. inc. 4s | 57⅝ | 57⅝ | 57⅝ | 57⅝ |

## BOSTON.

MINING.

| Sales. | | Open. | High. | Low. | Last. |
|---|---|---|---|---|---|
| 425 | Ahmeek | [illegible] | [illegible] | 98 | 98¼ |
| 2128 | Alaska | 34¼ | 34½ | 33⅝ | 33⅝ |
| 25 | Algomah | 2½ | 2½ | 2½ | 2½ |
| 220 | Allouez | 54 | 54½ | 54 | 54½ |
| 2359 | American Zinc | 52⅜ | 53 | 52¼ | 52⅜ |
| 175 | Anaconda | 71¼ | 71¼ | 70⅞ | 71 |
| 563 | Arizona Com.. | 8½ | 9 | 8½ | 8¾ |
| 100 | Butte-Bal | 3⅝ | 3⅝ | 3⅝ | 3⅝ |
| 1320 | Butte & Sup... | 67 | 67½ | 66½ | 66½ |
| 245 | Cal. & Ariz.. | 62½ | 62½ | 62¼ | 62¼ |
| 36 | Cal. & Hecla.. | 546 | 546 | 546 | 546 |
| 260 | Centennial | 16⅞ | 17 | 16⅞ | 17 |
| 30 | Chino | 45 | 45 | 45 | 45 |
| 120 | Copper Range. | 54 | 54½ | 54 | 54¼ |
| 25 | East Butte... | 12 | 12 | 12 | 12 |
| 337 | Franklin | 9 | 9¼ | 8¼ | 9¼ |
| 518 | Granby | 83 | 84½ | 83 | 83¾ |
| 90 | Greene Can... | 38⅛ | 38⅛ | 38⅛ | 38⅛ |
| 20 | Hedley | 29 | 29 | 29 | 29 |
| 110 | Isle Royale... | 27 | 27½ | 26⅝ | 27½ |
| 10 | Lake | 14 | 14 | 14 | 14 |
| 50 | Mass. Consol.. | 10 | 10 | 10 | 10 |
| 75 | Michigan | 2⅝ | 2½ | 2⅜ | 2½ |
| 62 | Mohawk | 71 | 72 | 71 | 72 |
| 85 | New Arcad.... | 9½ | 10 | 9½ | 9⅝ |
| 575 | New Idria.... | 9½ | 9⅞ | 9½ | 9⅞ |
| 175 | Nipissing | 6 | 6 | 6 | 6 |
| 60 | No. Butte.... | 29¼ | 29⅜ | 29¼ | 29⅜ |
| 50 | North Lake.... | 1½ | 1½ | 1½ | 1½ |
| 30 | Old Dominion. | 53½ | 53½ | 53½ | 53½ |
| 70 | Osceola | 81 | 81¼ | 81 | 81¼ |
| 365 | Pond Creek... | 17¼ | 17¼ | 17 | 17 |
| 15 | Quincy | 81 | 81 | 81 | 81 |
| 225 | Shannon | 7¼ | 7¼ | 7 | 7 |
| 163 | Shattuck | 20 | 25 | 20 | 25 |
| 1695 | St. Mary's... | 50½ | 53 | 50½ | 52¾ |
| 10 | Sup. & Boston | 2⅜ | 2⅜ | 2⅜ | 2⅜ |
| 100 | Sup. Copper... | 26½ | 26⅝ | 26¼ | 26⅝ |
| 1717 | Tamarack | 53 | 56½ | 53 | 55½ |
| 90 | Trinity | 3⅝ | 3⅝ | 3⅝ | 3⅝ |
| 50 | Tuolumne | 45c | 45c | 45c | 45c |
| 446 | U. S. Smelt... | 40½ | 40½ | 40 | 40½ |
| 1094 | do pf. | 46½ | 46½ | 46 | 46 |
| 200 | Utah Apex | 3½ | 3½ | 3½ | 3½ |
| 100 | Utah Consol.. | 12½ | 12½ | 12½ | 12½ |
| 100 | Utah Copper.. | 66½ | 66½ | 66½ | 66½ |
| 205 | Wolverine | 56½ | 58½ | 56½ | 58¼ |

RAILROADS.

| Sales. | | Open. | High. | Low. | Last. |
|---|---|---|---|---|---|
| 15 | Boston & Al.. | 186 | 186 | 186 | 186 |
| 5 | Boston Elev... | 78 | 78 | 78 | 78 |
| 45 | Boston & Me. | 25 | 25 | 25 | 25 |
| 10 | Mass Elec. pf. | 44 | 44 | 44 | 44 |
| 110 | N.Y.,N.H.&H.. | 68 | 68 | 67½ | 67½ |
| 3 | Old Colony | 141 | 141 | 141 | 141 |
| 8 | W. E. St. Ry. | 64½ | 64½ | 64½ | 64½ |
| 2 | W. E. S. R. pf. | 82 | 82 | 82 | 82 |

MISCELLANEOUS.

| Sales. | | Open. | High. | Low. | Last. |
|---|---|---|---|---|---|
| 50 | Am. Ag. Ch... | 61 | 61 | 61 | 61 |
| 5 | Am. Ag. Ch.pf. | 96½ | 96½ | 96½ | 96½ |
| 10 | Am. Sugar | 109 | 109 | 109 | 109 |
| 5 | Am. Sugar pf. | 114½ | 114½ | 114½ | 114½ |
| 329 | Am. T. & T... | 123¼ | 123¼ | 123 | 123¼ |
| 50 | Am. Woolen... | 43⅝ | 43⅝ | 43⅝ | 43⅝ |
| 214 | Am. Wool. pf. | 94¼ | 94½ | 94 | 94 |
| 850 | A., G. & W. I. | 16⅞ | 17 | 16⅞ | 17 |
| 463 | A.,G.&W.I.pf.. | 32½ | 32⅝ | 32 | 32 |
| 20 | Edison | 238 | 239 | 238 | 239 |
| 25 | Ga. Ry. & El. | 116 | 116 | 116 | 116 |
| 5 | Mass. Gas pf.. | 87 | 87 | 87 | 87 |
| 25 | McElwain pf... | 97⅞ | 98 | 97⅞ | 98 |
| 5 | N. E. Teleph.. | 130 | 130 | 130 | 130 |
| 67 | Pullman | 160 | 160 | 158 | 158 |
| 12 | Swift & Co.... | 119 | 119¼ | 119 | 119¼ |
| 72 | Torrington | 35 | 35¼ | 35 | 35¼ |
| 60 | United Fruit... | 134¾ | 135½ | 134¾ | 135½ |
| 110 | *Un. Shoe M.. | 49½ | 49½ | 49 | 49 |
| 20 | *U. S. M. pf.. | 29½ | 29½ | 29½ | 29½ |
| 3,715 | U. S. Steel.... | 75⅝ | 75⅞ | 75 | 75⅝ |
| 350 | Ventura Oil.... | 11 | 11 | 10⅞ | 10⅞ |
| 90 | Western Union | 76½ | 76½ | 76⅝ | 76⅝ |

BONDS.

| Sales. | | Open. | High. | Low. | Last. |
|---|---|---|---|---|---|
| $2,000 | A. T. & T. 4s. | 87½ | 87½ | 87½ | 87½ |
| 500 | A. T. & T. 4½s. | 100 | 100½ | 100 | 100½ |
| 23,500 | A.,G.&W.I.5s.. | 71⅜ | 72 | 71⅜ | 71⅜ |
| 3,000 | Mich. St. El.5s. | 99½ | 99½ | 99½ | 99½ |
| 2,000 | N. E. Tel. 5s.. | 100½ | 100½ | 100½ | 100½ |
| 3,000 | Pond Creek 6s. | 95½ | 95½ | 95½ | 95½ |
| 2,000 | W. T. & T. 5s. | 96½ | 96¾ | 96½ | 96¾ |

*Ex-dividend.

## CHICAGO.

STOCKS.

| Sales. | | Open. | High. | Low. | Last. |
|---|---|---|---|---|---|
| 9 | Am. Radiator.. | 360 | 360 | 360 | 360 |
| 255 | Chi. Pneu. Tool | 77 | 77 | 77 | 77 |
| 13 | Com. Edison.. | 136¼ | 136¼ | 136¼ | 136¼ |
| 10 | Dia. Match.... | 95 | 95 | 95 | 95 |
| 30 | Ill. Brick | 65 | 65 | 65 | 65 |
| 10 | Kan. Ry. & L. com. ctfs. | 26 | 26 | 26 | 26 |
| 10 | K. Ry. & L. pf | 51 | 51 | 51 | 51 |
| 50 | Mont. Ward | 112 | 112 | 112 | 112 |
| 34 | Public Svc. pf. | 88 | 88 | 88 | 88 |
| 60 | People's Gas.. | 115½ | 115½ | 115½ | 115½ |
| 13 | Quaker O. com. | 257 | 257 | 255 | 255 |
| 25 | Quaker O. pf.. | 104⅞ | 104⅞ | 104⅞ | 104⅞ |
| 10 | Sears-R. com.. | 154½ | 154½ | 154½ | 154½ |
| 50 | Sears-Roe. pf.. | 125 | 125 | 125 | 125 |
| 215 | Stew. Warner. | 65¼ | 65⅝ | 65¼ | 65⅝ |
| 75 | Swift & Co.... | 118⅝ | 118⅝ | 118⅝ | 118⅝ |
| 4 | Union Carbide. | 158¾ | 158¾ | 158¾ | 158¾ |

BONDS.

| Sales. | | Open. | High. | Low. | Last. |
|---|---|---|---|---|---|
| $11,000 | C. Ry. "B" 5s | 71 | 71 | 70 | 70 |
| 32,000 | Comw. Ed 5s. | 101¼ | 101¼ | 101¼ | 101¼ |
| 300 | Dia. Match 6s. | 101⅝ | 101⅝ | 101⅝ | 101⅝ |
| 2,000 | Peo. Gas r. 5s. | 101¼ | 101¼ | 101¼ | 101¼ |
| 3,500 | Swift 5s | 96¼ | 96¼ | 96 | 96 |

## PHILADELPHIA.

STOCKS.

| Sales. | | Open. | High. | Low. | Last. |
|---|---|---|---|---|---|
| 250 | Allis-Chalmers. | 41½ | 41½ | 41½ | 41½ |
| 200 | Baldwin Loco.. | 81 | 81 | 80 | 80 |
| 5 | Baldwin L. pf. | 106 | 106 | 106 | 106 |
| 20 | Brill | 45⅝ | 46 | 45⅝ | 46 |
| 10,550 | Cambria Steel.. | 64⅝ | 64⅝ | 62⅝ | 63 |
| 100 | C., R. I. & P.. | 21¼ | 21¼ | 21¼ | 21¼ |
| 990 | Elec. Stor. Bat. | 73¼ | 74½ | 73 | 73½ |
| 110 | Erie | 30¼ | 30¼ | 30¼ | 30¼ |
| 100 | Erie 1st pf.... | 50⅝ | 50⅝ | 50⅝ | 50⅝ |
| 220 | Ins. Co., N. A. | 22¾ | 23 | 22¾ | 23 |
| 3,697 | Lake Superior. | 11½ | 11½ | 10 | 10⅝ |
| 50 | Lehigh Nav.... | 75 | 75 | 75 | 75 |
| 35 | Lehigh Valley. | 72 | 72 | 72 | 72 |
| 25 | L. V. Transit.. | 17½ | 17½ | 17½ | 17½ |
| 5 | Northern Cent. | 82 | 82 | 82 | 82 |
| 216 | Penn. R. R.... | 54 7-16 | 54 7-16 | 54⅜ | 54 7-16 |
| 10 | Penn.Salt Mfg. | 93½ | 93½ | 93½ | 93½ |
| 10 | Penn. Steel.... | 40½ | 40½ | 40½ | 40½ |
| 45 | Penn. Steel pf. | 83½ | 83½ | 83½ | 83½ |
| 150 | Phila. Co.... | 44½ | 44½ | 44 | 44 |
| 220 | Phila. Co. cum. pf. | 43 | 43½ | 43 | 43½ |
| 154 | Phila. Electric. | 24⅞ | 25 | 24⅞ | 24⅞ |
| 50 | Phila. R. T... | 10½ | 10½ | 10½ | 10½ |
| 215 | Phila.R.T.ctfs. | 10⅜ | 10⅜ | 10½ | 10½ |
| 130 | Reading | 74¼ | 74⅞ | 74¼ | 74⅝ |
| 160 | Tonopah Bel... | 3⅜ | 4 | 3⅜ | 3⅜ |
| 25 | Tonopah Min... | 6 | 6 | 6 | 6 |
| 245 | Union Traction | 36⅜ | 36⅜ | 36½ | 36½ |
| 10 | Un. Gas Imp... | 85 | 85 | 85 | 85 |
| 5,980 | U. S. Steel.... | 75½ | 75⅞ | 74⅞ | 75¼ |
| 40 | War. I. & S... | 10¼ | 10¼ | 10¼ | 10¼ |
| 35 | West Jer. & S. | 49 | 49 | 49 | 49 |

BONDS.

| Sales. | | Open. | High. | Low. | Last. |
|---|---|---|---|---|---|
| $400 | Am.G.& E. 5s | 87 | 87 | 87 | 87 |
| 500 | City 4s, 1945, registered | 101⅝ | 101⅝ | 101⅝ | 101⅝ |
| 1,000 | City 4s, 1945, registered | 101⅝ | 101⅝ | 101⅝ | 101⅝ |
| 5,000 | Elec. & P. 4s.. | 73 | 74 | 73 | 74 |
| 4,000 | Phila. Elec. 4s | 78½ | 78½ | 78½ | 78½ |
| 400 | Phila. Elec. 4s | 80 | 80 | 80 | 80 |

## PITTSBURGH.

STOCKS.

| Sales. | | Open. | High. | Low. | Last. |
|---|---|---|---|---|---|
| 245 | Am. Win. G. M. | 20½ | 21½ | 20½ | 21½ |
| 100 | Am. W.G. M.pf. | 94 | 94⅞ | 94 | 94⅞ |
| 10 | Caney Riv. Gas | 26 | 26 | 26 | 26 |
| 45 | Col. Gas & E... | 14¼ | 14¼ | 14⅛ | 14⅛ |
| 125 | Crucible Steel.. | 93 | 93 | 93 | 93 |
| 230 | Crucible St. pf.. | 106 | 106¼ | 106 | 106¼ |
| 50 | Ind. Brew. pf... | 15 | 15 | 15 | 15 |
| 10 | Lone Star Gas.. | 93 | 93 | 93 | 93 |
| 170 | Mfrs.' Lt. & H. | 49¼ | 49¼ | 49¼ | 49¼ |
| 390 | Nat. Fireproof.. | 8⅝ | 8⅝ | 8¼ | 8¼ |
| 100 | Nat. Firepr. pf. | 22⅝ | 22⅝ | 22⅝ | 22⅝ |
| 62 | Ohio Fuel Oil.. | 14½ | 14½ | 14½ | 14½ |
| 50 | O. Fuel Supply. | 40 | 40 | 40 | 40 |
| 15 | Pitts. Brewing. | 4½ | 4½ | 4½ | 4½ |
| 75 | Pitts. Brew. pf. | 12½ | 12½ | 12½ | 12½ |
| 270 | Pittsburgh Coal | 33⅜ | 34 | 33½ | 33½ |
| 71 | Pitts. Pl. Glass. | 108 | 108 | 108 | 108 |
| 1,535 | Pure Oil | 16⅞ | 16⅞ | 16⅞ | 16⅞ |
| 100 | U. S. Steel.... | 75 | 75 | 75 | 75 |
| 28 | West. Air Br... | 140¼ | 140¼ | 140¼ | 140¼ |
| 150 | West. Electric.. | 58 | 58¼ | 58 | 58 |

BONDS.

| Sales. | | Open. | High. | Low. | Last. |
|---|---|---|---|---|---|
| 1,000 | Pitts. C. deb.5s. | 95 | 95 | 95 | 95 |
| 2,000 | Pitts. Coal deb. 5s, (cash) | 95½ | 95½ | 95½ | 95½ |
| 4,000 | P., McK. & C.. | 100 | 100 | 100 | 100 |

## BOSTON CURB.

| | Bid. | Asked. | | Bid. | Asked. |
|---|---|---|---|---|---|
| Alvarado | .60 | .90 | Iron Bloss. | .65 | .70 |
| B. St. Gas. | .11 | .15 | La Rose | .47 | .50 |
| Bingham | 7½ | 8 | Majestic | .43 | .47 |
| Begole | .50 | .55 | McK-Dar. | .23 | .27 |
| Boston E. | .22 | .28 | Mex. Mets. | .20 | .21 |
| Butte & L. | .31 | .34 | M. of Am. | 2¼ | 2½ |
| Calaveras | 1⅝ | 1⅞ | Baltic | 2⅝ | 3¼ |
| Chief Con. | .93 | .95 | N. Cornelia | 9¼ | 9⅞ |
| Con Ariz. | .75 | .85 | Nev. Doug. | .63 | .68 |
| Con. Cop. | 2 | 2⅛ | O. D. rcts. | 7½ | 8 |
| Cortez | .45 | .50 | Ohio Cop. | 8 | 8½ |
| Crown Res. | .35 | .40 | Oneco | .99 | 1 |
| Cal. Corbin | .04 | .05 | Stew't M. | 1 1-16 | 1⅛ |
| Davis-D. | 1¼ | 1⅜ | Verde Ext. | 6⅛ | 6⅜ |
| E. & D. B. | 1⅜ | 1½ | Utah Mets. | 8⅝ | 8⅞ |
| Goldfield | 1¼ | 1⅜ | Ton. Min. | 5⅝ | 6 |
| Houghton | 2½ | 3 | Yukon G. | 2¼ | 2⅜ |

## THE CITY'S FINANCIAL OPERATIONS.

**Temporary Financing, Sept. 1 to 11, 1915.**

| Cash Action. | Corporate Stock Notes. | Revenue Bonds and Bills. | Special Revenue Bonds. |
|---|---|---|---|
| Outstanding Aug. 31 | $65,462,284.93 | $71,041,452.05 | $9,573,075.34 |
| Net decrease | 56,379,500.00 | *3,500,000.00 | 830,000.00 |
| Outstanding Sept. 11 | $9,082,784.93 | $74,541,452.05 | $8,743,075.34 |
| Cash balance Sept. 11 | 9,515,729.01 | | |
| Cash in excess of corporate stock note obligations | $432,944.08 | | |

*Indicates increase.

## CONSOLIDATED EXCHANGE.

The market on the Consolidated Exchange was again largely made up of dealings in the war stocks with the sharp advance in Crucible Steel, making that issue the distinctive feature of strength. The general list was rather quiet and irregular, but with an undertone of decided firmness.

| Sales. | | Open. | High. | Low. | Last. |
|---|---|---|---|---|---|
| 100 | Alaska Gold.. | 34¼ | 34½ | 34⅜ | 34½ |
| 4,120 | Allis-Chalm... | 41⅜ | 42½ | 40 | 42¼ |
| 20 | Am. B. Sugar. | 66 | 66½ | 66 | 66¼ |
| 2,410 | Am. Can | 58⅛ | 59½ | 57¼ | 59⅝ |
| 10 | Am. C. & Fdy. | 68½ | 68½ | 68½ | 68½ |
| 110 | Am. Linseed... | 19⅝ | 20¼ | 19¼ | 20¼ |
| 20 | Am. Locom.... | 53 | 53 | 53 | 53 |
| 610 | Am. Smeltin.. | 81⅜ | 81⅜ | 80⅞ | 81 |
| 10 | Am. Sugar | 108½ | 108½ | 108½ | 108½ |
| 780 | Anaconda Cop. | 71 | 71⅝ | 70½ | 70⅝ |
| 20 | A., T. & S. F. | 101½ | 101½ | 101 | 101 |
| 160 | Baldwin Loco.. | 80⅝ | 81½ | 80⅝ | 81 |
| 60 | B'klyn R. T.. | 83⅝ | 83⅞ | 83½ | 83⅞ |
| 10 | Calif. Petrol.. | 17⅝ | 17⅝ | 17⅝ | 17⅝ |
| 50 | Cent. Leather. | 44½ | 44½ | 44½ | 44½ |
| 30 | Ches. & Ohio.. | 48 | 48 | 47⅞ | 47⅞ |
| 750 | C., R. I. & P. | 20¼ | 22 | 19⅞ | 21⅞ |
| 40 | Chino Copper.. | 44⅜ | 44⅞ | 44⅜ | 44⅞ |
| 590 | Colorado Fuel. | 46¼ | 46⅞ | 45⅞ | 46⅝ |
| 12,870 | Crucible Steel. | 91⅝ | 95⅜ | 91⅝ | 95⅜ |
| 15 | Cruc. Steel pf. | 106½ | 106½ | 106½ | 106½ |
| 160 | Dist. Secur.... | 26⅞ | 26⅞ | 26⅝ | 26⅝ |
| 1,200 | Erie | 30⅝ | 30⅝ | 29⅞ | 30 |
| 150 | Erie 1st pf.... | 50⅜ | 50⅝ | 50⅛ | 50⅝ |
| 140 | Goodrich Co... | 63⅛ | 63⅝ | 62⅝ | 62⅞ |
| 100 | Inspir. Copper. | 34⅝ | 34⅝ | 34⅝ | 34⅝ |
| 30 | Inter.-Met. | 20⅝ | 20⅝ | 20⅝ | 20⅝ |
| 20 | Interbor. Con.. | 21½ | 21½ | 21½ | 21½ |
| 220 | Mexican Pet.. | 86½ | 86½ | 84⅝ | 85 |
| 60 | Miami Copper | 27 | 27 | 27 | 27 |
| 50 | Mo. Pacific.... | 3¼ | 3½ | 3¼ | 3½ |
| 10 | Nat. Lead | 64 | 64 | 64 | 64 |
| 20 | Northern Pac.. | 107¼ | 107¼ | 107¼ | 107¼ |
| 50 | Pacific Mail... | 30½ | 30½ | 30½ | 30½ |
| 20 | Pitts. Coal.... | 33⅜ | 33⅜ | 33⅜ | 33⅜ |
| 40 | Pr. Steel Car. | 62¼ | 62½ | 62 | 62 |
| 10 | Ry. St. Spring | 38½ | 38½ | 38½ | 38½ |
| 10 | Ray Copper.... | 22½ | 22½ | 22½ | 22½ |
| 400 | Reading | 149⅝ | 150⅝ | 149¼ | 149⅝ |
| 40 | Rep. Iron & S. | 43¼ | 43¼ | 43 | 43¼ |
| 20 | Rumely Co.... | 5¼ | 5¼ | 5¼ | 5¼ |
| 20 | Rumely pf.... | 8¼ | 8¼ | 8¼ | 8¼ |
| 70 | Southern Pac.. | 88⅝ | 88⅞ | 88½ | 88⅞ |
| 70 | Studebaker | 118¼ | 118¾ | 117⅞ | 117⅞ |
| 210 | Tenn. Copper.. | 56¼ | 57 | 56¼ | 56¼ |
| 590 | Third Avenue. | 58⅞ | 59⅝ | 58⅞ | 59¼ |
| 410 | Union Pacific. | 129¼ | 129⅝ | 129 | 129⅝ |
| 140 | U. S. Rubber. | 50⅛ | 50⅞ | 50¼ | 50⅞ |
| 11,410 | U. S. Steel... | 75⅝ | 75⅞ | 74⅞ | 75⅝ |
| 50 | Utah Copper.. | 66⅝ | 66⅝ | 66⅝ | 66⅝ |
| 2,220 | W'house Elec. | 116½ | 116½ | 115⅝ | 116¼ |
| 40,755 | | | | | |

MINING STOCKS.

| Sales. | | Open. | High. | Low. | Last. |
|---|---|---|---|---|---|
| 400 | Atlanta | .28½ | .28½ | .28¼ | .28¼ |
| 700 | Booth | .47 | .47 | .47 | .47 |
| 800 | D'field B.B. | .02 | .02 | .02 | .02 |
| 800 | G'field Mer. | .19 | .19½ | .19 | .19½ |
| 400 | Jim Butler | .81 | .81 | .81 | .81 |
| 800 | Jumbo Ext. | 1.40 | 1.47½ | 1.40 | 1.47½ |
| 1,400 | Kewanas | .32 | .36 | .32 | .36 |
| 200 | Mexican | .41 | .41 | .41 | .41 |
| 300 | Ophir | .25 | .25 | .25 | .25 |
| 2,100 | S'storm K. | .11 | .12 | .11 | .12 |
| 300 | Vindicator | 1.50 | 1.50 | 1.50 | 1.50 |
| 8,200 | | | | | |

## RAILWAY EQUIPMENT BONDS.

The following are quoted on a percentage basis:

| Name. | Maturity. | Rate. | Bid. | Asked. |
|---|---|---|---|---|
| Atlantic C. L. | 1914-'23 | 4 @4½ | 4.60 | 4.40 |
| Balt. & Ohio | 1914-'23 | 4½ | 4.53 | 4.40 |
| Buff., R. & Pitts. | 1914-'30 | 4½@5 | 4.60 | 4.45 |
| Canadian Pac. | 1915-'28 | 4½ | 4.95 | 4.75 |
| Caro., Clin. & O. | 1915-'24 | 5 | 5.10 | 4.90 |
| Chesapeake & O. | 1914-'24 | 4½ | 4.88 | 4.70 |
| Chicago & Nor'n. | 1914-'23 | 4½ | 4.50 | 4.35 |
| Chi., Ind. & Louis. | 1914-'23 | 4½ | 5.10 | 4.90 |
| C., R. I. & P. Ry. | 1915-'25 | 4½@5 | 7.50 | 5.50 |
| C., St. L. & N. O. | 1915-'24 | 5 | 4.62 | 4.50 |
| Cl.,Cl.,C.& St. L. | 1915-'29 | 5 | 5.10 | 5.00 |
| Del. & Hudson | 1922 | 4½ | 4.55 | 4.45 |
| Erie Railroad | 1914-'23 | 4½@5 | 5.00 | 4.80 |
| Hocking Valley | 1914-'23 | 4 @5 | 4.85 | 4.70 |
| Illinois Central | 1914-'23 | 4½@5 | 4.60 | 4.45 |
| Louis & Nash. | 1914-'23 | 5 | 4.55 | 4.35 |
| Miss., Kan. & T. | 1914-'24 | 5 | 6.25 | 5.50 |
| Missouri Pacific | 1914-'22 | 5 | 7.00 | 5.50 |
| N. Y. Cen. Lines | 1915-'28 | 4½@5 | 4.95 | 4.75 |
| Norfolk & West. | 1915-'24 | 4½ | 4.50 | 4.35 |
| N. Y., N. H. & H. | 1915-'28 | 6 | 4.95 | 4.75 |
| Penn. Gen. Fgt. | 1914-'23 | 4 @4½ | 4.40 | 4.20 |
| S. L., I. Mt. & So. | 1914-'24 | 5 | 5.90 | 5.00 |
| Seaboard Air L. | 1914-'23 | 5 | 5.00 | 4.80 |
| Southern Ry. | 1914-'24 | 4½@5 | 4.85 | 4.70 |
| Southern Pacific | 1914-'23 | 4½ | 4.53 | 4.40 |
| Virginian Ry. | 1914-'19 | 5 | 4.80 | 4.65 |

A One-Year Secured Note To Net 6%
Secured by First Mortgage Bonds of a Prosperous Public Utility Company.
Net earnings over three times the interest charges.
Further particulars on request.
**Bigelow & Company**
25 Pine St. Tel. 6290 John

Carbon Steel com.
Carbon Steel 2d pfd.
Carbon Steel 1st pfd.
*Bought and Sold*
H. DUNCAN BULKLEY
*Specialists Steel Securities*
Rector 8166. One Wall Street.
*Private Wire to Pittsburgh.*

Delaware & Hudson RIGHTS
and
New Conv. 5% Bonds W. I.
*Purchased & Sold*
HAROLD PALMER—
AUSTIN S. ROTHWELL
Tel. 9570-1-2 Rector. 1 Wall Street.

Morgan & Finlay
Carbon Steel
Chalmers Motor
Otis Elevator
American Hardware
115 Broadway Tel. Rector 9272

Du Pont Powder
Atlas Powder
Hercules Powder
WHEATLEY, MATCHETT & CO.
Phone 9710 Rector. 120 Broadway.

Eastern Steel
**J.K.Rice, Jr. & Co.**
Phones 4001 to 4010 John. 36 Wall St., N. Y.

Amer. Type Founders Com. & Pfd.
Moline Plow 1st Pfd.
National Surety
Bankers Trust
**John Burnham & Co.**
Private Wire to All Markets.
115 Broadway. Tel. Rector 9876. New York.

**J. K. Rice, Jr. & Co. Will Buy**

10 American Surety Stock
100 Amer. Lithographic Com. Stock
20 Bankers Trust Stock
10 Brooklyn Trust Stock
25 Babcock & Wilcox Stock
25 Conn. Railway & Ltg. Pfd. Stock
15 Columbia Trust Stock
25 Childs Rest. Co. Com & Pfd. Stk.
10 Continental Insurance Stock
100 Comput'g-Tabulat'g-Record'g Stk.
50 Deere Co. Pfd. Stock
25 Du Pont Powder Com. Stock
50 E. W. Bliss Com. & Pfd. Stock
500 Eastern Steel Com. Stock
500 Eastern Steel 1st Pfd. Stock
100 Empire St'l & I. Com. & Pfd. Stk.
25 Fidelity-Phenix Insurance Stock
25 Franklin Insurance Stock
10 First National Bank Stock
5 General Manifold & Printing 4s
100 Gray Nat'l Telautograph Stock
125 Great Northern Paper Stock
25 Hercules Powder Com. Stock
100 Int. St'm Pump Com. & Pfd. Stk.
100 International Salt Stock
10 International Salt 5s
25 International Nickel Com. Stock
100 Ingersoll-Rand Com. & Pfd. Stock
100 Milliken Bros. Com. & Pfd. Stock
25 National City Bank Stock
100 New York Shipbuilding Stock
25 New London Ship & Engine Stock
50 New Jersey Zinc Stock
10 Penna. Central Brewing 6s
100 Republic Rwy. & Light Com. Stk.
25 Republic Rwy. & Light Pfd. Stk.
50 Standard Screw Com. Stock
3 Standard Motor Construction 6s
25 Scovill Manufacturing Com. Stock
25 Solvay Process Stock
50 Toledo Trac.,Lt. & Pow. Pfd. Stk.
5 Winchester Repeating Arms Stock
50 White Rock Wat. Com.& Pfd.Stk.

**J.K.Rice, Jr. & Co.**
Phones 4001 to 4010 John. 36 Wall St., N. Y.

We Trade In
American Gas & Electric
American Power & Light
Mexican Nor. Light & Power
Northern States Power
Pacific Gas and Electric
Standard Gas and Electric
Utah Securities Corporation
*All Public Utility Securities*
**Geo. H. Burr & Co.**
120 Broadway. Tel. 8740 Rector
NEW YORK
Philadelphia Boston Chicago
St. Louis Seattle San Francisco

(American)
**Beet Sugar**
*MARKET POSSIBILITIES*
*Circular "C-1" mailed on request.*
**A. A. Housman & Co.**
Members {New York Stock Exchange, New York Cotton Exchange, New York Coffee Exchange}
20 Broad Street New York
BRANCHES:
25 West 33rd St. 70 East 45th St.
Amsterdam Berlin

**Water Rights**
for the developing of hydro-electric power aggregating 381,000 H. P. are owned by the Pacific Gas & Electric Company. This Company's tremendous electric and gas business has placed its stock on a high investment plane. The first preferred stock yields more than 7%, while its dividend is being earned seven times over.
*Send for Description "T"*
JOHN NICKERSON, JR.
60 Broadway, New York, N. Y. 300 N. Broadway, St. Louis, Mo.

Du Pont Powder Co.
Hercules Powder Co.
Atlas Powder Co.
Canadian Explosives
Josephthal, Louchheim & Co.
Members N. Y. Stock Exchange
Phone 9300 Rector. 61 Broadway, N. Y.

Standard Screw Com.
Amer. & British Mfg.
Standard Chemical
Amer. Graph. Com. & Pf.
Aetna Explosives
**C. C. Kerr & Co.**
15 Wall St., N. Y. 'Phone 2622 Rector.

**STANDARD OIL**

| WE WILL BUY | WE WILL SELL |
|---|---|
| 25 Continental Oil | 50 Buckeye Pipe Line |
| 25 Eureka Pipe Line | 50 Galena Sig. Com. |
| 50 Illinois Pipe Line | 50 Ohio Oil |
| 25 Northern Pipe L. | 50 Prairie Pipe Line |
| 25 Prairie Oil & Gas | 25 So. W. Pa. P. L. |
| 25 S. O. of Kentucky | 25 Vacuum Oil |

CARL H. PFORZHEIMER & CO.
Dealers in Standard Oil Securities.
Phones 4860-1-2-3-4 Broad. 25 Broad St., N. Y.

New Jersey Securities
Bids and Offerings Solicited.
B. H. & F. W. PELZER
Members N. Y. Stock Exchange.
'Phone Broad 6037 12 Broadway, N. Y.

MEGARGEL & Co.
Members New York Stock Exchange.
35 Pine Street New York

Aetna Explosives
Hopkins & Allen Arms Pfd.
Cities Service Com.
Pacific Gas & Elec. Com.
*Williams, Dunbar & Coleman*
60 Wall St. Phone 5980 Hanover, N. Y.

6% INVESTMENTS.
First Mortgage 6% Bonds in denominations of $500 and $1,000. No investor has ever lost a dollar of interest or principal on any securities purchased of this house.
S. W. Straus & Co.,
Straus Bldg., Chicago. One Wall St., New York.

CANADIAN MUNICIPALS
Yielding 4% to 6%.
N. B. Stark & Co.,
52 Broadway, New York
Montreal Toronto Boston London

**New Offices**
The rapid development of business demands the adoption of modern methods to best serve the community. The new building at Montague, Clinton and Pierrepont Streets when completed, with its modern office equipment and safe deposit vaults, will enable this Trust Company to serve its patrons better than ever before.
The offices of this Trust Company and the Brooklyn City Safe Deposit Company are now located n the completed half of the new building, with entrance on Pierrepont Street, corner of Clinton.
**Brooklyn Trust Company**
Chartered 1866
Main Office
177 Montague Street
Bedford Branch
Fulton St. and Bedford Ave.
Manhattan Office
Wall Street and Broadway
Capital, Surplus & Profits
$4,968,841
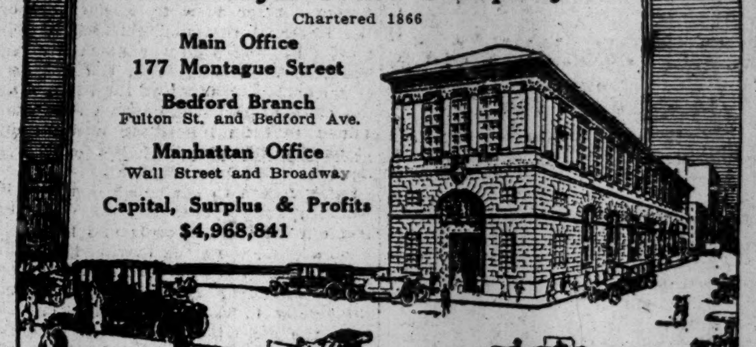


The Union Trust Company of New York (established in 1864) has for many years made a specialty of Personal Trusts—under Will or under Agreement—and maintains a carefully organized department for handling them.
Many millions of dollars' worth of property—real and personal—have been entrusted to the company by conservative people, residents not only of New York State but of other states in which the Union Trust Company is authorized to transact business.
Correspondence or interviews with persons considering the formation of trusts of any kind—for themselves or for others—are solicited.
UNION TRUST COMPANY, 80 Broadway

Guaranty Service
XIII
Special Service to Owners of Securities
We invite your attention to our facilities for the care and custody of stocks, bonds and other securities by means of a safekeeping account.
Such an account is as convenient as a checking account and as easily handled.
The owner of the securities is relieved of their routine care as well as the responsibility of their safekeeping, but retains full control over them.
Our charges are very reasonable.
If this service is of interest to you we shall be pleased to have you write or call upon us or, if preferable, one of our representatives will call and give such information as you may desire.
Guaranty Trust Company of New York
140 Broadway
Fifth Avenue Branch, 5th Ave. & 43d St. London Office, 33 Lombard St., E. C.
Capital and Surplus, - - $30,000,000

FOR SALE
50 Shares
BANKERS TRUST COMPANY
@ 450
Next quarterly dividend due in October.
In 1912 sold over 600.
CLINTON GILBERT
2380 Rector 2 Wall Street

We Want Offerings of
"SELLER" BONDS
We are particularly interested in—
Underlying 4½% and 5% Bonds
High Grade Issues maturing within ten years
Bonds Free of Pennsylvania State Tax
CHAS. C. HARRISON, JR. & CO.
BANKERS
FIFTH AND CHESTNUT STS. PHILADELPHIA
Members Philadelphia and New York Stock Exchanges.

MEETINGS AND ELECTIONS.

15th September, 1915.

Notice is hereby given that the annual meeting of the stockholders of the Drug Merchants of America, Inc., for the election of Directors and the transaction of such other business as may come before the meeting will be held at the office of the Corporation, No. 108 Fulton Street, in the Borough of Manhattan, in the City and State of New York, on the twenty-ninth day of September, 1915, at three o'clock in the afternoon.

EDWARD J. WOLFE, Secretary.
BYRON M. HYDE, President.

**Louisville & Nashville Railroad Co.**

The Annual Meeting of the Stockholders of the Louisville & Nashville Railroad Company will be held at the office of the Company, in the City of Louisville, Kentucky, at twelve o'clock Noon, on Wednesday, October 6, 1915.

The Stock Transfer Books will close on Friday, September 24, 1915, at three o'clock P. M., and reopen on Thursday, October 7, 1915, at ten o'clock A. M.

J. H. ELLIS, Secretary.
Louisville, Ky., August 31st, 1915.

**Lake Erie & Western Railroad Co.**

New York, August 30, 1915.

For the purpose of the annual meeting of stockholders, to be held Oct. 6th, 1915, the transfer books will be closed at three o'clock P. M., on Wednesday, Sept. 8th, and will be reopened on Thursday, Oct. 7th, 1915. MILTON S. BARGER, Treasurer.

**For Your Library.**

Ten early numbers of The New York Times Mid-Week Pictorial, bound in cloth, will be sent to any address, delivery charges prepaid, for $1.00.

MEETINGS AND ELECTIONS.

**THE ANN ARBOR RAILROAD COMPANY**
NOTICE OF ANNUAL MEETING OF STOCKHOLDERS.

To the Stockholders of the Ann Arbor Railroad Company: Notice is hereby given that, pursuant to the By-Laws of the Ann Arbor Railroad Company, the annual meeting of the stockholders of said railroad company will be held at the office of said railroad company, in the Village of Durand, in the State of Michigan, on Saturday, the 18th day of September, 1915, at ten o'clock in the forenoon of that day, for the purpose of electing directors, of electing inspectors of election to act as such at the next annual meeting for the election of directors, and of transacting such other business as may come before the meeting.

The books for the transfer of stock of said Railroad Company will be closed from 3 P. M. on September 7th, to 10 A. M. on September 20th, 1915.

H. B. BLANCHARD,
Secretary of the Ann Arbor Railroad Company.
August 18th, 1915.

**CHICAGO, MILWAUKEE & ST. PAUL RAILWAY COMPANY.**

The Annual Meeting of the Stockholders of this Company for the election of Directors and for the transaction of any other business of the Company will be held at the office of the Company, in the City of Milwaukee, at 12 o'clock, noon, Saturday, September 25, 1915.

The transfer books will be closed on Thursday, the 12th day of August, and reopened on the 27th day of September next.

H. E. WILLIAMS, Vice President.
July 2, 1915.

# NEW PEARSITE DYE IS NOW ON MARKET

## Kentucky Plant Begins Operation and Distributors Here Are Named.

## FIVE COLORS ARE PRODUCED

### Dr. Norton Favors Readjustment of Tariff on Dyestuffs Based on Various Needs.

It was announced yesterday that F. Bredt & Co. of this city had been chosen by the Pearsite Company, holder of the new oxidized cannel coal process for turning out dystuffs, as distributors of the new colors in this country. Bredt & Co. is an old-established firm of commission merchants, who have handled coal tar dyes for many years and have produced them at a plant in Union Course, L. I.

The announcement was made following the arrival in this city of Colonel H. P. Bope of Pittsburgh, Vice President of the Carnegie Steel Company and head of the Pearsite concern. The first regular run of the new dystuffs, which it is asserted will revolutionize the color-making industry of the world, began yesterday at the plant at Cannel City, Ky., and the output will be increased steadily up to the full capacity of the existing works.

According to authoritative information, the colors now being produced are a sky blue, a direct black, a benzol red, a wool black, and a direct green. John Lindemann of Bredt & Co., who will handle the new dyestuffs as selling agents, said that the colors enumerated were of the first quality and measured up to full requirements as regards fastness, and were equal in every way to the foreign standard products. Mr. Lindemann added that he personally had tested the new colors and was convinced of their adaptability to cotton, silk and woolen fabrics.

"The five colors referred to," said Mr. Lindemann, "are the only ones to be produced for the present by the Pearsite Company. Just as soon, however, as one unit can be combined with another unit the company will proceed to produce other colors until finally all colors are manufactured. We expect to receive the first shipment from the plant at the end of next week. After that the output is expected to grow daily so that by the middle of November the factory will turn out 10,000 pounds of colors a day. The capacity will be about 5,000 pounds a week until the middle of next month. Later, when running full, the output will be 40,000 pounds daily."

### Avoids Old Handicaps.

It was stated that as the Pearsite Company produced dyes from its own raw material, it would not be handicapped by the difficulties under which many old-process concerns labor. Mr. Lindemann said that the agents were filling applications of mills for the new colors in the order received.

Dr. Thomas H. Norton, Government expert, investigating the chemical and dyestuff situation, said he had not had time to prepare a statement for the newspapers describing the process held by the Pearsite Company. He had made a careful examination of samples of a new class of colors developed from the waste products of petroleum. He said that he planned to have a large manufacturing plant test the colors to determine their durability and brilliancy.

"These colors," said Dr. Norton, "are from waste products of petroleum, the kind of waste that is costing the Standard Oil Company at Bayonne thousands of dollars each year to get rid of. While the Rittman process of extracting benzol and tuluol from petroleum is a demonstrated success, the process outlined to me today by an inventor whose name I am not at liberty to divulge at this time utilizes the petroleum wastes, and by its means a single process produces the dyestuffs required in our textile industries. The process will receive careful investigation, and it seems a possible promise of much importance to the dyestuff industry."

Dr. Norton showed several samples of dyed woolen, silk, and cotton yarns which had been given to him by the inventor of the process. They were mostly in browns and yellows. He also showed a green which had been developed within the last week, and a blue, a product twenty-four hours old. Several Wall Street investors called to confer regarding added potash production. Henry Morgenthau, Jr., son of the American Ambassador at Constantinople, was one of the callers. Ways and means of developing the potash production of the country will be taken up in a conference tomorrow between Dr. Norton and Professor Edwin Hart.

Dr. Norton made known for the first time his attitude toward a higher tariff to protect domestic color manufacturers from German competition. He said that there might be a few colors of recent invention imported in small quantities for which possibly the present tariff rate of 30 per cent. ad valorem was not adequate.

### Dr. Norton on Tariff.

"On the other hand," said the chemist, "there is absolutely no question that many of the dyestuffs now imported and paying 30 per cent. duty can profitably be manufactured in this country with a lessened degree of protection. There are certain colors which probably would have ample protection so far as the difference in the cost of production is concerned, if the tariff rate were 15 to 20 per cent. There are others whose production would be sufficiently protected if the tariff rate were 25 per cent. The existing tariff rate of 30 per cent. on the great mass of so-called aniline dyestuffs is one illustration of the lack of logic shown in placing a horizontal flat rate of duty on a category embracing hundreds of different products, some of which involve very few and simple operations in their manufacture as well as products which are the result of intricate and complex transformations.

"Some products might be introduced without any tariff protection, on account of the slight element of labor involved in the cost of their manufacture. The protection afforded by freight interest on the value of the wares while in transit, and other items would in itself constitute an adequate measure of protection. The absolute lack of any imperative necessity for a high rate of duty on coal tar products is easily shown when we analyze the elements which enter into the cost of production. Chemicals which are employed during the various processes in the manufacture of any kind of dyestuff, cost practically the same in Germany, France or England as they do in this country."

Dr. Norton emphasized that the initial cost to American dyestuff companies would be heavy and must be reckoned with, but that eventually the cost of production here would be reduced constantly. He believed that Congress should grant "absolute and unquestioned statutory protection from underselling on the part of foreign competing rivals rather than by interfering with existing tariff rates."

# LEVY WILL NOT RESIGN.

### Justice Contemplated Doing So, but He Is Urged to Remain.

Aaron J. Levy, Justice of the Municipal Court in the Second Manhattan District, announced yesterday that he will not retire from the bench as he had contemplated doing. He said:

"I desire to say that while it is perfectly true that I contemplated returning to the private practice of law, I have yielded to the judgment of my colleagues on the Bench, and others, and have determined for the present at least to remain a member of the Court."

# TRADE BALANCE GROWS.

### Figures for Two Months of New Fiscal Year Show Steady Increase.

Some striking figures are given in an analysis of this country's favorable trade balance issued yesterday by O. P. Austin, Statistician of the Foreign Trade Department of the National City Bank.

The excess of exports over imports in the fiscal year ended June 30, 1915, was $1,094,419,669, against $470,653,491 in 1914; $652,875,915 in 1913, and $666,431,554 in 1908, the former high record year in excess of exports or favorable trade balance. In the first twelve months of the European war, Aug. 1, 1914, to Aug. 1, 1915, the excess of exports over imports was $1,212,760,656, and in the first thirteen months of the war, Aug. 1, 1914, to Aug. 31, 1915, the excess was approximately $1,320,000,000, the August, 1915, figures being an estimate based upon the weekly statements of the Department of Commerce covering the trade of thirteen principal ports of the country.

The statement shows that while the high tide in excess of exports occurred in February, the movement is still running at the rate of over $100,000,000 a month, suggesting that the favorable trade balance for the current year may probably exceed that of the fiscal year just ended in case of a continuance of the European war with its demand for foodstuffs and war supplies.

# NEW INCORPORATIONS.

*Special to The New York Times.*

ALBANY, N. Y., Sept. 14.—Thirty-one corporations chartered today had aggregate capital stocks of $447,800. They included:

Kineticartoon Corporation, moving pictures, films, apparatus, $100,000; George E. Read, Earnest A. Zeine, George Edwin Joseph, 165 Broadway.

Wester-Stone Company, cutlery, $125,000; Amelia, Max and Charles Wester, 71 Murray Street.

Advance-Rumely Thresher Company, engines, sawmills, plowing, thrashing machinery, $50,000; Joseph A. Bennett, George F. Worth, Howard C. Reid, 14 Wall Street.

The National Bung Company, Queens, merchandise, $25,000; Clarence H. Spear, Rose and John Stich, Neilson Avenue, Far Rockaway.

Cosmopolitan Novelty Company, artificial arms, dolls, novelties, $15,000; Charles Fried, Isaac Wolandski, John Ungar, 812 Broadway.

Seibels, Collins & Co., realty, insurance brokerage, $10,000; Clinton Combes, E. Ellis, Harry D. Mins, 32 Nassau Street.

The Balsam Realty Corporation, realty, $15,000; Violet W. Johnson, Henry Bayard, Jules E. Brulatour, 490 Riverside Drive.

Andrews and Winsten, jewelry, ornaments, fancy articles, diamonds, $20,000; Bertha Miller, Edwin W. Andrews, Albert Winsten, 301 West 160th Street.

Interstate Retailers Association, merchandising, $5,000; Samuel S. Markel, William Wohlgemuth, Adolph Bauer, 980 Prospect Avenue, Bronx.

S. August and Kaplan Company, candies, sweets, confections, $10,000; Hyman Kaplan, Rose and Simon August, 306 East 125th Street.

Marx-Moser Realty Company, develop realty, brokerage, $10,000; Emil Moser, Louis and Isaac Marx, 61 Avenue B.

Craig House Corporation, Beacon, accommodations for persons, physical exercise, hygienic treatment, realty, $5,000; Edwin J. Webb, Robert B. Lamb, Clarence J. Slocum, Howland Av., Beacon.

Neck Road Sales Corporation, realty, construction, $10,000; A. M. Fowler, A. P. Morewood, G. H. Brevillier, 32 Liberty St.

The Richamone Company, boiler compounds for prevention of scale, boilers, $10,000; Herbert H. Neale, Joseph H. Amo, Fred Risch, 1,582 Amsterdam Av.

Sirod Realty Company, Bronx, realty, construction, $5,000; George I. Carpenter, Edith and Rudolph Lotwenthall, 883 East 176th St., Bronx.

Excelsior Advertising Company, Bronx, devices, designs, novelties realty, construction, $5,000; Kasimir J. Rybicki, Edward A. Carraher, Henry Martin, 2,842 Webster Av., Bronx.

Crown Art Metal Company, jewelry, ornaments, novelties, trinkets, $5,000; Harlan S. Doncarlos, Thomas L. Martyre, William Foxen, 110 Nassau St.

Hotel Grenoble Company, realty, construction, $3,000; Oscar Vanname, Samuel A. Terry, Fenwick W. Hatfield, 3 West 8th St.

Iodum Realty Corporation, Brooklyn, realty, construction, $5,000; Daniel A. Shalvey, William C. McGann, August P. Kirschner, 1,391 Putnam Av.

Long & Heller, North Pelham, moving-picture machines, lantern slides, films, advertising, $5,000; Charles A. and John H. Heller, John E. Long, 124 East 23d St.

Capital increases: The Hermitage Company, New York, $500,000 to $530,000.

Voluntary dissolutions: Commercial Envelope & Box Company, New York; John McCroden & Co., Manhattan; Adolph A. Levy, Inc., Manhattan; The Travel Club, Manhattan.

# SHORT TERM NOTES.

### Government Issues.

| Security. | Rate. | Due. | Bid. | Ask. | Yield. |
|---|---|---|---|---|---|
| Argen. Govt. | 6 | Dec., 1915 | 100⅝ | 101 | 2.50 |
| Argen. Govt. | 6 | Dec., 1916 | 100⅝ | 100⅞ | 5.25 |
| Argen. Govt. | 6 | Dec., 1917 | 100½ | 100⅞ | 5.75 |
| Argen. Govt. | 6 | May, 1920 | 98⅝ | 98⅞ | 6.30 |
| City of Mont. | 5 | Dec., 1917 | 98¼ | 99¾ | 5.15 |
| City of Q'b'c. | 5 | Apr., 1920 | 98¼ | 99½ | 5.20 |
| Dom. of Can. | 5 | Aug., 1916 | 100⅛ | 100⅜ | 4.60 |
| Dom. of Can. | 5 | Aug., 1917 | 100 | 100¼ | 4.95 |
| French Govt. | 5 | Apr., 1916 | 98 | 98¼ | 9.50 |
| German Govt. | 5 | Jan., 1916 | 98⅞ | 99⅛ | 8.00 |
| Norway Govt. | 6 | Oct., 1916 | 99½ | 100 | 6.00 |
| Norway Govt. | 6 | Oct., 1917 | 99½ | 100 | 6.00 |
| Swedish Govt. | 6 | Dec., 1916 | 99 | 99½ | 6.45 |
| Swiss Govt. | 5 | Mar., 1916 | 99¼ | 100 | 5.00 |
| Swiss Govt. | 5 | Mar., 1918 | 96⅝ | 97 | 6.30 |
| Swiss Govt. | 5 | Mar., 1920 | 95⅝ | 96¼ | 5.95 |

### Company Issues.

| Security. | Rate. | Due. | Bid. | Ask. | Yield. |
|---|---|---|---|---|---|
| Ala. Power | 6 | Feb., 1918 | 100 | 101 | 5.60 |
| Am. Cot. Oil | 5 | Nov., 1917 | 99⅞ | 100⅛ | 4.95 |
| Am. Loco. | 5 | July, 1916 | 100½ | 101¼ | 3.20 |
| Am.T.&T.sub. | 5 | Apr., 1916 | 100⅞ | 101⅛ | 3.05 |
| Ana. Copper | 5 | Mar., 1917 | 101 | 101¼ | 4.15 |
| Balt. & Ohio | 4½ | June, 1917 | 99⅝ | 99⅞ | 4.55 |
| Balt. & Ohio | 4½ | June, 1918 | 98⅝ | 98⅞ | 5.00 |
| B'klyn R. T. | 5 | July, 1918 | 99⅞ | 100⅛ | 4.95 |
| Can. North'n. | 5 | Sep., 1917 | 98¼ | 98⅝ | 5.75 |
| Can. Pacific | 6 | Mar., 2, '24 | 101⅜ | 102⅛ | 5.70 |
| Con. Pr. Co. | 6 | May 1, '17 | 98½ | 99½ | 6.50 |
| Con. Gas. Balt. | 5 | May, 1917 | 100¼ | 100½ | 4.70 |
| Ches. & Ohio | 5 | June, 1919 | 93⅜ | 94 | 6.85 |
| Chi. & W. I. | 5 | Sep., 1917 | 98¼ | 99 | 5.60 |
| Chi. El. Rys. | 5 | July, 1916 | 92 | 93½ | 12.80 |
| C. P. R. & L. | 6 | June, 1916 | 98½ | 99½ | 6.25 |
| E. Pow. & Lt. | 5 | .... 1918 | 93 | 96½ | 6⅝ |
| Erie R. R. | 5 | Apr., 1916 | 100¼ | 100½ | 4.05 |
| Erie R. R. | 5 | Oct., 1915 | 100 | 100½ | 1.00 |
| Erie R. R. | 5½ | Apr., 1917 | 99⅜ | 100 | 5.50 |
| Gen. Rubber | 5 | Dec., 1918 | 99⅝ | 99¾ | 5.55 |
| Grand Rap. E. | 5 | May, 1916 | 100 | 100⅜ | 4.51 |
| Grand R. Ry. | 5 | June, 1916 | 100 | 100⅜ | 4.47 |
| Hav. El. Ry. | 6 | Sep., 1918 | 98⅛ | 100 | 6.00 |
| Hock. V. Ry. | 6 | Nov., 1915 | 100⅜ | 100⅝ | 1.50 |
| Int. Harv. | 5 | Feb. 15, '18 | 100⅜ | 100⅝ | 4.75 |
| Lack. Steel | 6 | Mar., 1917 | 99⅝ | 100 | 6.00 |
| L. S. & M. S. | 5 | Dec., 1915 | 100¼ | 100⅜ | 1.00 |
| Louis.G. & E. | 6 | Apr., 1918 | 98¼ | 99¾ | 6⅛ |
| Mich. Ry. | 6 | June, 1919 | 99½ | 100 | 6.00 |
| Minn. Gen. E. | 6 | June, 1917 | 100½ | 101 | 3.50 |
| Mont. T. & P. | 6 | Apr., 1917 | 95 | 97¼ | 7.95 |
| N. E. Nav. | 6 | May, 1917 | 96¼ | 96⅝ | 8.20 |
| N. Y. C. & H.R. | 5 | Oct., 1915 | 100 | 100⅛ | 1.00 |
| N.Y., N.H.&H. | 5 | May, 1916 | 100¼ | 100⅜ | 4.25 |
| Nor. St. P. | 6 | June, 1917 | 99 | 100 | 6.00 |
| No. States P. | 6 | June, 1917 | 99 | 100 | 6.00 |
| Penn. R. R.cv. | 3½ | Oct., 1915 | 100 | 100¼ | 1.00 |
| P. S. C., N. J. | 5 | Mar., 1916 | 100⅝ | 100⅞ | 3.75 |
| Sea. A. L. | 5 | Mar., 1916 | 100½ | 100⅞ | 3.25 |
| Southern Ry. | 5 | Feb., 1916 | 100⅛ | 100⅜ | 4.00 |
| Southern Ry. | 5 | Mar., 1917 | 98⅛ | 98⅜ | 6.15 |
| Sulz. & Sons | 6 | June, 1916 | 100⅝ | 100⅞ | 4.85 |
| U. S. Smelt. | 5 | June, 1918 | 98 | 98⅜ | 5.45 |
| Union Typew. | 5 | Jan. 15, '16 | 94 | 94⅞ | 20.35 |
| United Fruit | 6 | May, 1917 | 101⅝ | 102 | 4.75 |
| United Fruit | 5 | May, 1918 | 99⅛ | 99½ | 5.15 |
| Utah Co. | 6 | Apr., 1917 | 100½ | 100⅜ | 5.40 |
| West. E. & M. | 5 | Oct., 1917 | 100⅞ | 101¼ | 4.35 |
| W. S. G. & E. | 6 | Oct., 1917 | 98¼ | 99¼ | 6.58 |
| W. Pr. Co. | 6 | Mar., 1917 | 98½ | 99½ | 6.25 |
| W. Va.T.& E. | 6 | June, 1917 | 96 | 98 | 7¼ |

# PUBLIC UTILITY SECURITIES.

| | Bid. | Asked. |
|---|---|---|
| American Light & Traction | 326 | 330 |
| American Light & Traction pf | 108½ | 110 |
| Adirondack Electric Power | 14 | 16 |
| Adirondack Electric Power pf | 49 | 58 |
| *American Gas & Electric | 104 | 106 |
| *American Gas & Electric pf | 48 | 50 |
| American Power & Light | 59 | 62 |
| American Power & Light pf | 79 | 82 |
| American Public Utilities | 30 | 35 |
| American Public Utilities pf | 64 | 66 |
| American Waterworks & Electric | 5 | 8 |
| A. W. W. & E. participating pf | 14 | 18 |
| Am. W. W. & E. 1st pf | 55 | 60 |
| Atlantic Pow. & L. 7% cum. pf | 92 | 95 |
| Cities Service | 46 | 50 |
| Cities Service pf | 54 | 57 |
| Colorado Power | 17 | 19 |
| Colorado Power pf | 93 | 97 |
| Commonwealth P. R. & L. | 50½ | 52½ |
| Commonwealth P. R. & L. pf | 79 | 81 |
| Consumers Power pf., Me. | 90 | 94 |
| Consumers Power 5s, 1929 | 90 | 91 |
| Dayton Power & Light | 30 | 35 |
| Dayton Power & Light pf | 85 | 90 |
| Denver Gas & Electric gen. 5s | 91½ | 94½ |
| Electric Bond Deposit pf | 61 | 66 |
| Electric Bond & Share pf | 99 | 100 |
| Empire District Electric 5s | 73 | 78 |
| Empire District Electric pf | 60 | 70 |
| Federal Light & Traction | 14 | 18 |
| Federal Light & Traction pf | 52 | 60 |
| Gas & Electric Securities | 60 | 75 |
| Gas & Electric Securities pf | 50 | 70 |
| Great Western Power 5s, 1946 | 81½ | 83 |
| Lincoln Gas & Electric | 10 | 20 |
| Northern Ontario Light & Power | 10 | 13 |
| Nor. Ontario Light & Power pf | 47 | 52 |
| Northern States Power | 29 | 30 |
| Northern States Power pf | 86 | 87 |
| Ozark Power & Water | 15 | 20 |
| Pacific Gas & Electric | 49 | 50 |
| Pacific Gas & Electric pf | 84½ | 87 |
| Republic Ry. & Light Co | 13 | 14 |
| Republic Ry. & Light Co. pf | 56 | 59 |
| Southern California Edison | 72 | 75 |
| Southern California Edison pf | 93 | 97 |
| *Standard Gas & Electric | 6 | 7 |
| *Standard Gas & Electric pf | 29½ | 30½ |
| Tennessee Ry., Light & Power | 5 | 6½ |
| Tennessee Ry., Light & Power pf | 21 | 25 |
| United Light & Rys | 35 | 40 |
| United Light & Rys. 1st pf | 67½ | 69 |
| Utah Securities | 13½ | 14½ |
| Western Power | 13½ | 15 |
| Western Power pf | 47 | 50 |

*Par value, $50.

# COTTON ADVANCES TO NEW HIGH LEVEL

## Strength of the Market Is Apparently Based Upon the Lack of Contracts.

## NET GAIN 13 TO 15 POINTS

### Census Bureau Statement Bullish in Tenor and Reports of Crop Damage Are Effective.

Another big burst of buying in the last half hour swept cotton bears off their feet and sent prices up to new high levels. There is a tendency to ascribe the advance to exaggerated crop damage reports, but this appears to be an effort by the bears to throw cold water on the upward movement.

The strength of the market apparently is based on nothing more or less than scarcity of contracts. Bears have sold all they care to sell and bulls also have sold as much as they care to sell. Consequently, when fresh buying enters the market the scarcity of contracts becomes acute. Hedge selling has not yet become a factor in the market, and until prices reach a level at which big trade interests or the leading longs decide to sell there is not much likelihood of a decline.

For the time being very little attention is being paid to the crop aside from the predictions that it will be much less than requirements. This would be interesting if it were true, but until the season is considerably older the result must be left to conjecture.

The report of the Census Bureau on Supply and Distribution was moderately bullish in its showing. It placed consumption by American mills during August at 465,000 bales compared with 498,000 in July and 383,000 in August last year. Stocks of cotton on hand in manufacturing establishments at the end of August amounted to 1,166,000 bales against 675,00 last year. The amount of linters consumed during August was 55,000 bales against 25,000 a year ago.

The market was more or less irregular until the middle of the session, when it became evident that all of the early selling had been absorbed without breaking the price. Renewed bull support in the last three-quarters of an hour gave the market a strong closing, with prices showing a net gain of 13 to 15 points.

Southern wires state that spot demand was not so keen as it had been. The South also sold occasionally, but not in sufficient volume to affect prices.

Southern spot markets as officially reported were steady, 10 to 15 points advance. The local market for spot cotton was quiet, 10 points advance, 10.45 for middling. Futures closed strong.

| | High. | Low. | Close. | Prev. Close. |
|---|---|---|---|---|
| Oct. | 10.57 | 10.39 | 10.56@10.57 | 10.41@10.45 |
| Dec. | 10.95 | 10.75 | 10.93@10.94 | 10.78@10.80 |
| Jan. | 11.11 | 10.90 | 11.09@11.10 | 10.96@10.97 |
| March | 11.41 | 11.20 | 11.40@11.41 | 11.26@11.27 |
| May | 11.69 | 11.49 | 11.68@11.69 | 11.54@11.56 |
| July | 11.79 | 11.72 | 11.84@11.86 | 11.71@11.73 |

Total port receipts, 37,021 bales. Last year, 13,527 bales.

RECEIPTS.

| | Yesterday. | Last Week. | Last Year. |
|---|---|---|---|
| New Orleans | 4,957 | 911 | 688 |
| Galveston | 16,762 | 8,807 | 7,832 |
| Mobile | 1,521 | 277 | 1,333 |
| Charleston | 2,972 | 278 | 537 |
| Savannah | 9,336 | 5,997 | 2,532 |
| Wilmington | 471 | 74 | 157 |
| Norfolk | 896 | 1,495 | 583 |

INTERIOR RECEIPTS.

| | Yesterday. | Last Week. | Last Year. |
|---|---|---|---|
| Augusta | 2,486 | 1,661 | 2,706 |
| Memphis | 169 | 17 | 520 |
| St. Louis | 18 | 528 | 101 |
| Houston | 15,321 | 10,358 | 6,989 |

Exports, 8,282 bales; total thus far this season, 235,066 bales; total last season, 31,836 bales.

SOUTHERN SPOTS AND STOCKS.

| Sales. | | Spots. | Stocks. | Last Yr. |
|---|---|---|---|---|
| 850 | Galveston | 10.40 | 158,253 | 58,630 |
| 2,950 | New Orleans | .10 | 125,446 | 49,272 |
| 75 | Mobile | 9.75 | 13,464 | 5,169 |
| 2,908 | Savannah | .09⅞ | 165,291 | 21,461 |
| 900 | Charleston | .09⅞ | 46,931 | 4,468 |
| — | Wilmington | .. | 29,867 | 7,963 |
| 496 | Norfolk | 9.88 | 38,488 | 14,055 |
| 1,955 | Augusta | 9.88 | 78,723 | 22,071 |
| 900 | Memphis | 9.88 | 55,379 | 15,876 |
| — | St. Louis | .09⅞ | 1,728 | 13,738 |
| 3,866 | Houston | 10.35 | 88,307 | 43,363 |

The Liverpool market opened steady. There was a good demand business in spot cotton, with middling 16 points advance, at 6.27d. Sales, 12,000; receipts, 3,000, all American. Market closed barely steady.

### Lockport Daily Journal Sold.

LOCKPORT, N. Y., Sept. 14.—The Lockport Daily Journal was sold today to the Corson Manufacturing Company, publishers of The Lockport Union-Sun, and will be consolidated with that paper tomorrow.

### Tennessee Copper Bonds.

Arrangements have been made for the sale by the Tennessee Copper Company of $2,000,000 6 per cent. convertible bonds to the stockholders of the company. It was stated yesterday that a syndicate, headed by the National City Bank, would finance the issue.

# COMMODITIES MARKETS

## WHEAT.

The wheat market was again very much unsettled by conditions prevailing in the cash situation, and traders were puzzled over probable future developments. Early in the day the market advanced 1⅛@2¼c on active covering, prompted by reports of rains in the Northwest, which were expected to retard the movement of Spring wheat. Longs sold quite freely on the advance, and prices experienced an irregular reaction, closing at 1¾c net higher for September, and unchanged to ⅜c advance for the later months. Cash premiums were very firm in all markets, especially in the Southwest. Notwithstanding the high prices obtainable, offers of Winter wheat from the country were not noticeably increased, and this gave rise to the belief that a very large amount of wheat is still in unmerchantable condition. Exporters and shippers generally were trying to cover their contracts for late September and early October, and no little confusion prevailed in the trade over extensions and grading. In the local cash market No. 2 red Winter wheat and No. 2 hard Winter were quoted at $1.21¼, cost, insurance, and freight, New York; No. 1 Northern, Duluth, $1.03½, and No. 1 Northern, Manitoba, 96⅝c, cost, insurance, and freight, Buffalo. Export sales were 500,000 bushels, mostly Manitoba.

NEW YORK PRICES.

| | High. | Low. | Close. | Prev. Close. | Last Year. |
|---|---|---|---|---|---|
| September | .. | .. | 1.14½ | 1.12 | 1.11 |

CHICAGO PRICES.

| | High. | Low. | Close. | Prev. Close. | Last Year. |
|---|---|---|---|---|---|
| September | 1.03 | 1.01 | 1.01¾ | .99¾ | 1.02 |
| December | .97⅜ | .95¼ | .95⅜ | .95⅝ | 1.05 |
| May | 1.00⅜ | .98⅜ | .99 | .98⅝ | 1.11¾ |

## CORN.

The corn market was firm and higher early in sympathy with wheat and on fears of colder weather. The official forecast, however, indicated little probability of frost in any part of the corn belt, and the market lost most of the early advance, but closed irregular, with September ¼c lower and late months ½c higher. Receipts were a trifle larger at interior points, and Argentine corn sold here at 71⅜c, cost, insurance, and freight New York. The local cash market was easy; No. 2 yellow corn quoted at 86c prompt shipment.

CHICAGO PRICES.

| | High. | Low. | Close. | Prev. Close. | Last Year. |
|---|---|---|---|---|---|
| September | .72 | 71½ | 71⅝ | 71⅝ | 75 |
| December | .57⅛ | 56⅝ | 56⅞ | 56⅝ | 70⅜ |
| May | .58¼ | 57⅝ | 58 | 57⅛ | 72⅝ |

## OATS.

The oats market was inactive, with comparatively small price changes, but the undertone was steady and closing quotations were ⅛ to ¼c net higher. Export sales amounted to about 150,000 bushels. The local cash market was quiet; new No. 3 white quoted at 40½c and new No. 4 white, 39½c, all elevator.

CHICAGO PRICES.

| | High. | Low. | Close. | Prev. Close. | Last Year. |
|---|---|---|---|---|---|
| September | .36¾ | 36⅜ | 36⅝ | 36⅜ | 44 |
| December | .36⅝ | 36¼ | 36¼ | 36⅛ | 46½ |
| May | .38⅝ | 38¼ | 38⅝ | 38½ | 49⅝ |

## PROVISIONS.

The provision market was a little more active and prices were firmer on evidences of improved domestic demand for the cash article, which resulted in sellers taking off hedges and brought about a little more outside demand. Receipts of hogs at Chicago were 12,000, estimated for Wednesday 22,000; Kansas City received 9,000, and Omaha 6,000.

CHICAGO PRICES.

| | High. | Low. | Close. | Prev. Close. | Last Year. |
|---|---|---|---|---|---|
| Lard— | | | | | |
| October | 8.20 | 8.15 | 8.20 | 8.00 | 9.15 |
| January | 8.72 | 8.57 | 8.72 | 8.57 | 9.82 |
| Ribs— | | | | | |
| October | 8.25 | 8.00 | 8.25 | 7.95 | 11.25 |
| January | 8.57 | 8.40 | 8.57 | 8.32 | 10.57 |
| Pork— | | | | | |
| October | 12.75 | 12.35 | 12.75 | 12.30 | 17.75 |
| January | 15.30 | 15.00 | 15.30 | 14.95 | 20.15 |

## COFFEE.

The coffee market was quiet and total sales for the day amounted to 16,250 bags, of which the greater percentage was in the form of exchanges from the near to the distant months. Prices at the outset were unchanged from those of Monday, but during the day a steadier tone developed and final quotations were net unchanged to 3 points higher. There seemed to be very little incentive to trade either way, but the undertone of the market was fairly firm, and prices were sustained by the attitude of Brazil, which is holding the market there well above a parity with local quotations. The local spot market was dull and unchanged with Rio 7s quoted at 6⅝c.

Range of prices:

| | High. | Low. | Close. | Prev. Close. |
|---|---|---|---|---|
| September | .. | .. | 6.15@6.17 | 6.13 |
| October | .. | .. | 6.15@6.17 | 6.13 |
| November | .. | .. | 6.15@6.17 | 6.14 |
| December | 6.17 | 6.17 | 6.15@6.17 | 6.15 |
| January | .. | .. | 6.21@6.22 | 6.20 |
| February | .. | .. | 6.27@6.28 | 6.25 |
| March | 6.34 | 6.34 | 6.33@6.35 | 6.30 |
| April | .. | .. | 6.38@6.39 | 6.35 |
| May | 6.44 | 6.40 | 6.43@6.45 | 6.40 |
| June | .. | .. | 6.48@6.49 | 6.45 |
| July | .. | .. | 6.52@6.54 | 6.50 |

## COTTONSEED OIL.

The market for cottonseed oil was again firm, with buying by Cotton Exchange houses, and at the close of the day the September position showed an advance of 29 points on covering, while the later months were 12 to 15 points higher.

Range of prices:

| | Open. | High. | Low. | Close. | Prev. Close. |
|---|---|---|---|---|---|
| Spot | .. | .. | .. | 6.30@6.40 | 6.05 |
| Sept. | 6.18 | 6.35 | 6.18 | 6.34@6.36 | 6.05 |
| Oct. | 6.25 | 6.26 | 6.25 | 6.25@6.26 | 6.10 |
| Nov. | 6.15 | 6.25 | 6.14 | 6.24@6.26 | 6.11 |
| Dec. | 6.17 | 6.30 | 6.16 | 6.28@6.29 | 6.13 |
| Jan. | 6.27 | 6.38 | 6.25 | 6.37@6.38 | 6.23 |
| Feb. | 6.33 | 6.33 | 6.33 | 6.42@6.50 | 6.30 |
| March | 6.42 | 6.54 | 6.40 | 6.52@6.54 | 6.38 |
| April | .. | .. | .. | 6.55@6.65 | 6.49 |

## SUGAR.

The local market for raw sugar was somewhat unsettled yesterday, and, notwithstanding further sales of granulated for export, prices showed a slight decline, owing to continued liberal offerings from Cuba. The day's business was placed at 30,000 bags of Cubas for prompt and September shipment at 3 1/16c, cost and freight, equal to 4.45 for centrifugal, and at the close there were moderate quantities still available at that price, but refiners were more inclined to hold off and await developments. The close was at 4.45 for centrifugal, 3.68 for molasses, and 3 1/16 for Cubas, cost and freight.

Range of prices:

| | Open. | High. | Low. | Close. | Prev. Close. |
|---|---|---|---|---|---|
| Sept. | 3.38 | 3.38 | 3.36 | 3.35@3.37 | 3.40 |
| Oct. | 3.40 | 3.40 | 3.37 | 3.38@3.39 | 3.40 |
| Nov. | 3.25 | 3.25 | 3.24 | 3.23@3.24 | 3.25 |
| Dec. | 3.13 | 3.13 | 3.12 | 3.13@3.14 | 3.13 |
| Jan. | 3.03 | 3.05 | 3.03 | 3.04@3.05 | 3.03 |
| Feb. | 3.03 | 3.04 | 3.03 | 3.02@3.04 | 3.03 |
| March | 3.03 | 3.08 | 3.03 | 3.04@3.05 | 3.03 |
| April | .. | .. | .. | 3.05@3.07 | 3.04 |
| May | .. | .. | .. | 3.08@3.10 | 3.05 |
| June | .. | .. | .. | 3.09@3.11 | 3.06 |
| July | .. | .. | .. | 3.10@3.12 | 3.07 |

## BUTTER AND EGG MARKET.

BUTTER.—Receipts for week, 81,091 packages, as compared with 44,691 packages last week. Exports for week to Europe, 1,567 packages; to other countries, 93 packages. Imports for week, 22 packages. The market developed weakness following the last weekly report, and prices tumbled 1½c on most grades of creamery. Supplies were very excessive for the time of year, weather unseasonably hot and trade did not respond, as was expected. Pressure to sell became so strong that receivers did not hesitate to accept the lower prices whenever business would result. At the close the feeling is about steady on the fine and fancy grades of creamery, but is still unsettled on all other qualities. Exporters are doing a little business in creameries at 23@27c, the latter for some fancy unsalted goods. Freight room has been engaged for about 3,000 tubs on this week's steamers. Ladles are quieter and a shade easier. Packing stock sustained under moderate receipts. Creamery, extras, (92 score,) 25½c; higher scoring, 26@26½c; firsts, 24@25c; seconds, 22@23½c; thirds, 21@21½c; State dairy, finest, 25c; good to prime, 23½@24½c; common to fair, 21@23c; renovated, extras, 24c; firsts, 23@23½c; lower grades, 21@22c; imitation creamery, firsts, 22½@23c; ladles, current make, firsts, 21½@22c; seconds, 21c; lower grades, 19@20c; packing stock, June make, fine, 20½c; current make, fine, 20c; No. 2, 19½c; lower grades, 16½@19c.

EGGS.—Receipts for week, 77,115 cases. The continued warm weather has interfered with the movement of refrigerator eggs, and this has diverted more demand to high-grade fresh, which have become scarcer in the receipts; the best grades are clearing well at somewhat higher prices than last week. Medium and low grade fresh collections show no improvement. Some inquiry for cheap refrigerators, but not a great deal of movement in the higher grades at this writing. Near-by eggs scarce, and higher. Fresh gathered. extras, per dozen, 29@30c; extra firsts, 27@28c; firsts, 24½@26c; seconds, 22½@24c; thirds and poorer, 19@22c; dirties, No. 1, 20½@21c; No. 2 and poorer, 18@20c; checks, good to choice, dry, 19½@20c; culls and inferior, 15@19c; refrigerator, special marks, fancy, 25c; firsts, 23½@24½c; seconds, 21½@23c; thirds or poorer, 18@21c; dirties, 18@20½c; State, Pennsylvania, and near-by hennery whites, fine to fancy, 36@37c; ordinary to good, 28@35c; gathered whites, as to size and quality, 26@35c; Western, gathered whites, 27@32c; State, Pennsylvania, and near-by hennery browns, 31@33c; gathered brown and mixed colors, 25@30c; near-by refrigerator whites, 26½@30c.

## Weather in Cotton and Grain States.

*Special to The New York Times.*

WASHINGTON, D. C., Sept. 14.—Forecast: N. and S. Car., Ga., and Fla.—Cloudy Wed. and Thurs., probably thunder showers; moderate e. winds.

Ala., Miss., and La.—Cloudy Wed. and Thurs., with probably thunder showers; moderate s. e. winds.

East Texas—Fair in s., probably local showers and cooler in n. Wed. Thurs., cloudy; fresh s. winds.

West Texas—Fair Wed., cooler in Pan Handle. Thurs., fair.

Okla.—Cloudy and cooler Wed., probably preceded by showers in e. Thurs., fair.

Ark.—Probably thunder showers and lower temperature Wed. Thurs., cloudy.

Tenn. and Ky.—Cloudy Wed. and Thurs.; not so warm Thurs.

Ohio—Cloudy Wed., probably followed by thunder showers and lower temperature by night. Thurs., probably fair; fresh s. and s. w. winds.

Ind.—Thunder showers and lower temperature Wed. Thurs., probably fair; fresh s. w. winds.

Lower Mich.—Showers, followed by clearing and cooler Wed. Thurs., fair; fresh s. and s. w. winds.

Upper Mich.—Fair and cooler Wed. Thurs., fair; moderate to fresh w. winds.

Ill.—Cloudy and cooler Wed., with showers in e. and s. Thurs., fair.

Mo.—Cloudy Wed. and Thurs.; showers Wed. in s.; cooler Wed.

Wis.—Fair Wed. and Thurs.; cooler in e. Wed.

Minn.—Fair Wed. and probably Thurs.; warmer Wed.

Iowa—Fair Wed. and Thurs.; warmer in w. Wed.

N. Dak. and S. Dak.—Fair and warmer Wed. Thurs., cloudy and possibly unsettled.

Neb.—Fair Wed. and probably Thurs.; warmer Wed.

Kan.—Cloudy Wed. and Thurs.; probably showers Wed. in s.

Lower Mich.—Showers, followed by clearing and cooler Wed. Thurs., fair.

Upper Mich.—Fair and cooler Wed. Thurs., fair.


SAVINGS AND LOAN ASSOCIATION.

SAVE AND BE SAFE

For your savings the great consideration should be Safety First.

The old reliable Franklin Society for Home Building and Savings operates under New York's revised Banking Law, which provides the strictest known system of supervision. Thrifty thousands have found the Society a help and a blessing during more than a quarter of a century.

On sums of $10 or over (up to $5,000) the Society has always paid dividends as large, and usually larger, than are paid by the best savings banks. The usual rate has been 4½% per annum. Payments made before Oct. 1 earn from that date.

Begin NOW. Join the savers. Easy mailing system. A dollar will do to start. Anyhow, ask for Booklet A.

THE FRANKLIN SOCIETY
38 PARK ROW, NEW YORK.


FINANCIAL. FINANCIAL.

# International Steam Pump Company Reorganization

**Notice that Plan of Reorganization has been declared operative and extending the time for the further deposit of securities thereunder until Thursday, September 23rd.**

The Plan of Reorganization dated August 5, 1915, has this day been declared operative by the Joint Reorganization Committee.

Further deposits of Bonds and Preferred and Common Shares of the International Steam Pump Company, Preferred Shares of Henry R. Worthington and Bonds of Holly Manufacturing Company will be received by the respective Depositaries until the close of business Thursday, September 23rd, when the time for further deposits of bonds with the Amsterdam Depositary expires.

Dated, New York, September 14, 1915.

CHARLES H. SABIN, Chairman,
LEWIS L. CLARKE,
THOMAS B. GANNETT,
L. T. HAGGIN,
GEORGE G. HENRY,
PERCY JACKSON,
R. WALTER LEIGH,
H. J. de LANOY MEIJER,
ALLEN T. WEST,
Joint Reorganization Committee.

ARTHUR B. HATCHER, Secretary,
140 Broadway, New York.

DEPOSITARIES:

For Bonds of International Steam Pump Company:
GUARANTY TRUST COMPANY OF NEW YORK, 140 Broadway, New York.
ST. LOUIS UNION TRUST COMPANY, St. Louis, Mo.
COMMONWEALTH TRUST COMPANY, Boston, Mass.

For Preferred and Common Stock of International Steam Pump Company:
COLUMBIA TRUST COMPANY, 60 Broadway, New York.

For Preferred Stock of Henry R. Worthington:
FRANKLIN TRUST COMPANY, 46 Wall Street, New York; 166 Montague Street and 569 Fulton Street, Brooklyn.

For Bonds of Holly Manufacturing Company:
BANKERS TRUST COMPANY, 16 Wall Street, New York.
COMMONWEALTH TRUST COMPANY, Buffalo, N. Y.

# International Steam Pump Company Reorganization

**Notice of date for payment of assessment on assenting common stock.**

**To Holders of Certificates of Deposit of Columbia Trust Company Representing Common Stock of the above Company:**

Notice is hereby given that the payment of $12.50 per share of common stock required under the Plan and Agreement of Reorganization of the above Company dated August 5, 1915, must be made on or before THURSDAY, OCTOBER 14, 1915. Said payment may be made in full, or, at the option of the holder of the certificate of deposit, forty per cent. thereof may be paid on or before said date and the remaining sixty per cent. in three instalments of twenty per cent. each on or before the respective dates of December 14, 1915, February 14, 1916, and April 14, 1916 (with the privilege of paying all unpaid instalments at any time).

Payment must be made in New York funds at the office of Guaranty Trust Company of New York, No. 140 Broadway, New York City, and must be accompanied by the certificates of deposit representing the stock in respect of which the payment is made in order that receipt of the payment may be endorsed thereon.

Dated, New York, September 14, 1915.

CHARLES H. SABIN, Chairman,
LEWIS L. CLARKE,
THOMAS B. GANNETT,
L. T. HAGGIN,
GEORGE G. HENRY,
PERCY JACKSON,
R. WALTER LEIGH,
H. J. de LANOY MEIJER,
ALLEN T. WEST,
Joint Reorganization Committee.

ARTHUR B. HATCHER, Secretary,
140 Broadway, New York.
GUARANTY TRUST COMPANY OF NEW YORK, Depositary.

# WESTINGHOUSE ELECTRIC & MANUFACTURING COMPANY

**To the Holders of Convertible Sinking Fund Five Per Cent. Gold Bonds of the Westinghouse Electric & Manufacturing Company issued and outstanding under the Trust Indenture dated March 30, 1906, between the Westinghouse Electric & Manufacturing Company and the Standard Trust Company of New York (now the Guaranty Trust Company of New York).**

Notice is hereby given that the Westinghouse Electric & Manufacturing Company, in accordance with the provisions of the Trust Indenture above referred to, will on the first day of January, 1916, redeem and pay, at face value, with a premium of five per cent., together with interest due and unpaid on such date, at the office of the Guaranty Trust Company of New York, No. 140 Broadway, New York City, all of its Convertible Sinking Fund Five Per Cent. Gold Bonds issued and outstanding under the above mentioned Trust Indenture, dated March 30, 1906.

All holders of said bonds who desire to anticipate said date of redemption may on surrender of their bonds for cancellation at said office on and after September 16th, 1915, receive in cash the face value of their bonds, with a premium of five per cent. and interest on such face value at the rate of five per cent. per annum from July 1, 1915, to such date of surrender.

Dated New York, September 15th, 1915.

WESTINGHOUSE ELECTRIC & MANFACTURING COMPANY,
By GUY E. TRIPP, Chairman.


# American Car & Foundry Co.

The outlook for this company, especially the common stock, is most interesting. A conservative estimate, based on past performances, shows that the stocks of this company in relation to earning power are selling no higher than they have several times before. If you wish to know about the war orders this company is receiving, its outlook during the war, and its probable earnings after the cessation of hostilities, ask for a copy of the special analysis which we are mailing our subscribers. We have reserved a few copies for distribution gratis.

**Moody's Investors Service**
35 Nassau St., New York City.
Tel. 1399 Cortlandt.

# RUMELY

Stockholders in the Rumely Co. considering the advisability of paying the assessment will find in this week's issue a timely analysis of the reorganization plan.

*Send for Copy.*

The Financial World
18 Broadway New York

# What About Business After the War?

Mr. Babson has presented his views in a clear cut article of the above title. A copy is yours if you'll ask for it.

Address Depart. Y 2.

**The Babson Statistical Organization,**
Wellesley Hills, Mass.
Largest Statistical Organization of Its Class in the U. S.

# HARRIMAN NATIONAL BANK

Fifth Avenue & Forty-fourth St.
New York

BANKING HOURS FROM 8 A. M. TO 8 P. M.
SAFE DEPOSIT VAULTS 8 A. M. TO MIDNIGHT

The
Mechanics & Metals
National Bank
Of the City of New York.
20 NASSAU STREET.
Capital, Surplus and Profits, $14,000,000.
Deposits over $112,000,000.00


TO THE HOLDERS OF

# Braden Copper Mines Company

**Second Lien Collateral Trust 5 Year**

**7% Convertible Gold Bonds:**

At a special Meeting of the stockholders of this Company held on the 28th day of June, 1915, the privilege of the holders to convert the Second Lien Collateral Trust 5-Year 7% Convertible Gold Bonds into stock was extended to May 1st, 1916, upon consideration of the bondholders extending the date of the maturity of the said bonds to May 1st, 1916, and the release of the collateral from the lien of the said bonds created by Collateral Trust Agreement dated November 1st, 1910.

If you desire to take advantage of this opportunity, upon presentation of your bonds at the office of Guaranty Trust Co., No. 140 Broadway, New York City, the same will be duly stamped, and the privilege accorded you.

Interest for the six months' period from November 1st, 1915, to May 1st, 1916, will be paid upon presentation of the bonds at maturity.

C. K. LIPMAN, Treasurer.

New York, August 2d, 1915.

# The Wabash Railroad Co.

REORGANIZATION

**To Holders of Certificates of Deposit issued by The Equitable Trust Company of New York and Central Trust Company of New York, representing First Refunding and Extensions Mortgage Bonds of The Wabash Railroad Company.**

NOTICE IS HEREBY GIVEN that holders of the above mentioned Certificates of Deposit are required to make payment on or before October 8, 1915, of the sum of $654.82 in respect of each $1,000 face value of First Refunding and Extensions Mortgage Bonds represented thereby, that being the pro rata share of the underwriting payments required under the Plan and Agreement of Reorganization dated April 28, 1915, to be made by holders of First Refunding and Extensions Mortgage Bonds assenting to the Plan.

Holders of Certificates of Deposit may at their option pay 10% of the total amount payable as aforesaid on or before October 8, 1915, and the remaining 90% thereof on or before January 8, 1916, such deferred payments to carry interest at the rate of six per cent. per annum, and to be secured by the shares of stock of the New Company and any other benefits to which holders of the Certificates of Deposit would be entitled on making their payments in full.

Holders of Certificates of Deposit discharging the above underwriting obligation will be entitled to receive upon the consummation of the Plan and surrender of such Certificates of Deposit in negotiable form, the new securities (but only as and when issued and ready for delivery) to which they shall be entitled pursuant to the terms and provisions of the Plan.

The new securities so issuable in respect of each $1,000 face value of First Refunding and Extensions Mortgage Bonds represented by such Certificates of Deposit are:

$1,091.38 par value, in Profit Sharing Preferred Stock A;
1,200.00 par value, in Convertible Preferred Stock B, and
1,027.59 par value in Common Stock;
and in addition,
$20 (with interest) in cash for coupon due January 1, 1912, if not already advanced.

At the time of making the above payments the Certificates of Deposit representing said Bonds must be presented to The Equitable Trust Company of New York for the purpose of having appropriate notation of such payments made thereon. Checks should be drawn to the order of The Equitable Trust Company of New York and payments made in New York Funds at the office of said Trust Company, No. 37 Wall Street, New York City. Holders of Certificates of Deposit representing said Bonds who fail to make any of the above payments (including any deferred payments of 90%) within the periods above limited, shall cease to be entitled to any rights or benefits under the Plan and Agreement of Reorganization, and shall not be entitled to the return of their deposited Bonds or to the payment of any cash theretofore paid in respect thereof, or to any further interest or right under or in respect of the same or under the Plan and Agreement of Reorganization; and shall also forfeit any shares of stock of the New Company and other benefits to which they would otherwise be entitled.

JOINT REORGANIZATION COMMITTEE,
By WINSLOW S. PIERCE, Chairman.
Dated New York, September 7, 1915.

To Holders of First Refunding and Extensions Mortgage Bonds of

# The Wabash Railroad Co.

Referring to the above notice, the time within which further deposits of Bonds may be made under the Plan and Agreement of Reorganization has been extended to and including October 8, 1915, but at the time when any Bonds are so deposited and as a condition of such deposit, payment must be made in respect thereof as provided in the foregoing notice.

JOINT REORGANIZATION COMMITTEE,
By WINSLOW S. PIERCE, Chairman.
September 7, 1915.

### TEMPLE COAL COMPANY

**First and Collateral Trust Mortgage Sinking Fund Bonds**

Notice is hereby given that on September 1, 1915, in pursuance of the terms of the above mortgage, dated July 1, 1914, Bonds Nos.

| | | | | | | | |
|---|---|---|---|---|---|---|---|
| 192 | 479 | 703 | 922 | 1315 | 1394 | 1600 | 2019 |
| 395 | 485 | 746 | 939 | 1326 | 1411 | 1633 | 2073 |
| 406 | 488 | 764 | 1098 | 1329 | 1451 | 1662 | 2083 |
| 411 | 496 | 792 | 1187 | 1328 | 1457 | 1834 | 2151 |
| 442 | 512 | 810 | 1225 | 1359 | 1463 | 1898 | 2202 |
| 459 | 533 | 820 | 1248 | 1365 | 1477 | 1953 | 2227 |
| 462 | 568 | 837 | 1276 | 1380 | 1479 | 1971 | 2256 |
| 465 | 604 | 859 | 1279 | 1381 | 1486 | 1982 | 2306 |
| 474 | 639 | 890 | 1311 | 1392 | 1562 | 1997 | |

have been drawn for redemption out of moneys held in the Sinking Fund. The principal of said bonds will be paid on October 1, 1915, at the office of the trustee, 517 Chestnut Street, Philadelphia, at 101 and accrued interest, after which date interest on the bonds so drawn shall cease.

THE PENNSYLVANIA COMPANY FOR INSURANCES ON LIVES AND GRANTING ANNUITIES, Trustee.


UNLISTED STOCKS AND BONDS.

The Open Security Market in The Annalist contains essential information on unlisted and inactive securities of great value to investors. On all news stands, 10 cents. $4.00 a year. Times Square, New York.—Advt.


# READJUSTMENT OF CAPITAL AND DEBT OF The Missouri Pacific Railway Company AND St. Louis, Iron Mountain and Southern Railway Company

In view of the appointment of a Receiver for each of the above named Companies, the time for the deposit of the securities hereinafter described with the Depositaries and Sub-Depositaries named below, subject to the Plan and Agreement of Readjustment dated July 1, 1915, has been extended TO AND INCLUDING OCTOBER 15, 1915.

Default having been made in the payment of the interest due September 1, 1915, upon the Forty-Year Four Per Cent. Gold Loan Bonds, the Five Per Cent. First and Refunding Mortgage Fifty-Year Gold Bonds and the Trust Five Per Cent. Bonds due January 1, 1917, mentioned below, THE RESPECTIVE DEPOSITARIES AND SUB-DEPOSITARIES FOR SUCH BONDS WILL, IF DESIRED BY DEPOSITING BONDHOLDERS, ADVANCE TO THEM UPON THEIR BONDS, AT THE TIME OF DEPOSIT OF THE SAME, OR UPON PRESENTATION OF THEIR CERTIFICATES OF DEPOSIT HERETOFORE ISSUED, THE AMOUNT OF THE INTEREST DUE SEPTEMBER 1, 1915, UPON THEIR BONDS. Ownership certificates in accordance with the Federal income tax law will be required in case of all advances.

DEPOSITARIES

For Capital Stock of The Missouri Pacific Railway Company.
CENTRAL TRUST COMPANY OF NEW YORK, 54 Wall Street, New York City.

For the Missouri Pacific Railway Company's Forty Year Four Per Cent. Gold Loan Bonds, due March 1, 1945.
BANKERS TRUST COMPANY, 16 Wall Street, New York City.

For THE MISSOURI PACIFIC RAILWAY COMPANY'S
Five Per Cent. First and Refunding Mortgage Fifty-Year Gold Bonds, due September 1, 1959.
Consolidated First Mortgage Six Per Cent. Bonds, due November 1, 1920.
Trust Five Per Cent. Bonds, due January 1, 1917.
First Collateral Mortgage Five Per Cent. Bonds, due August 1, 1920, and
Lexington Division Five Per Cent. First Mortgage Bonds, due August 1, 1920.

ST. LOUIS, IRON MOUNTAIN AND SOUTHERN RAILWAY COMPANY'S First and Refunding Mortgage Six Per Cent. Forty-Year Gold Bonds, due July 1, 1952.

THE KANSAS AND COLORADO PACIFIC RAILWAY COMPANY'S First Refunding Mortgage Thirty-Year Six Per Cent. Gold Bonds, due February 1, 1938.

THE CENTRAL BRANCH RAILWAY COMPANY'S First Mortgage Four Per Cent. Gold Bonds, due February 1, 1919.

THE CENTRAL BRANCH UNION PACIFIC RAILWAY COMPANY'S First Mortgage Four Per Cent. Gold Bonds, due June 1, 1948.

THE LEROY AND CANEY VALLEY AIR LINE RAILROAD COMPANY'S Five Per Cent. First Mortgage Bonds, due July 1, 1926.

THE KANSAS CITY NORTHWESTERN RAILROAD COMPANY'S First Mortgage Five Per Cent. Gold Bonds, Series A, due January 1, 1933.

BOONVILLE, ST. LOUIS AND SOUTHERN RAILWAY COMPANY'S First Mortgage Forty-Year Five Per Cent. Gold Bonds, due August 1, 1951.

LITTLE ROCK JUNCTION RAILWAY'S First Consolidated Mortgage Six Per Cent. Bonds, due April 1, 1919.

GUARANTY TRUST COMPANY OF NEW YORK, 140 Broadway, New York City.

SUB-DEPOSITARIES FOR ALL SECURITIES

St. Louis: MERCANTILE TRUST COMPANY.
London: GUARANTY TRUST COMPANY OF NEW YORK.

ADDITIONAL SUB-DEPOSITARIES

Amsterdam: For Bonds: HOPE & CO., AMSTERDAMSCHE BANK
For Stock: Administration office of BROES & GOSMAN.

Basle: For Five Per Cent. Refunding Bonds: BANK VEREIN SUISSE.

Zurich: For Four Per Cent. Gold Loan Bonds: SCHWEIZERISCHE KREDIT-ANSTALT.
For Five Per Cent. Refunding Bonds: BANQUE FEDERALE.

Berlin: For Four Per Cent. Gold Loan Bonds: DEUTSCHE TREUHAND GESELLSCHAFT.

Stock certificates must be duly endorsed in blank for transfer or be accompanied by blank transfers and must be stamped at the rate of two cents per share under the New York stock transfer tax law and also two cents per share under the Federal Emergency Revenue Act. Coupon bonds must be accompanied by all coupons maturing on or after September 1, 1915. Bonds registered as to principal must be restored to bearer form before deposit; and registered bonds must be exchanged for coupon bonds, or be registered in the name of the proper Depositary and be accompanied by proper assignments of any interest thereon maturing on or after September 1, 1915, and on or prior to the date of such registry.

Deposits of securities will not be received after October 15, 1915, except upon terms approved by the Readjustment Managers.

Copies of the Plan and Agreement of Readjustment may be obtained from any of the Depositaries or Sub-Depositaries or from the Secretary of any of the three Committees named below.

Dated, New York, September 8, 1915.

KUHN, LOEB & CO.,
*Readjustment Managers.*

The undersigned Committees have approved and adopted the Plan and Agreement of Readjustment mentioned in the foregoing notice and recommend to holders of the securities which they respectively represent the prompt deposit of their securities.

ALEXANDER J. HEMPHILL, *Chairman*
ROBERT FLEMING (London)
DONALD G. GEDDES
JEROME J. HANAUER
ALVIN W. KRECH
C. E. Ter MEULEN (Amsterdam)
Committee representing Five Per Cent. First and Refunding Mortgage Bonds.

LEWIS B. FRANKLIN, *Secretary*, 140 Broadway, New York City.

FRANK N. B. CLOSE, *Chairman*
OTTO H. KAHN
JOHN H. McCLEMENT
JOHN W. PLATTEN
J. G. SIEGERS (Amsterdam)
W. H. WILLIAMS
Committee representing Forty Year Four Per Cent. Gold Loan Bonds.

B. W. JONES, *Secretary*, 16 Wall Street, New York City.

JAMES N. WALLACE, *Chairman*
J. HORACE HARDING
FREDERICK STRAUSS
ALBERT H. WIGGIN
ROBERT WINSOR
Committee representing Missouri Pacific Railway Company Stock.

C. E. SIGLER, *Secretary*, 54 Wall Street, New York City.

# DAVIS-DALY COPPER CO.

The Stock of Shareholders of the Davis-Daly Copper Company who have failed to pay the assessment of fifty cents per share, payable twenty-five cents June 1, 1914, and twenty-five cents October 15, 1914, will be sold at public auction on Wednesday, September 29, 1915, at twelve o'clock noon, at salesroom of Francis Henshaw & Co., 97 Milk Street, Boston, Mass.

Shareholders can avoid sale of their stock by paying the assessment with interest at 6% from January 1, 1915, on or before September 28, 1915, at Federal Trust Co., 85 Devonshire Street, Boston. Certificates of stock must accompany money or check in payment of assessment.

C. G. SCHIRMER, Treasurer.

Boston, August 30, 1915.

DIVIDENDS.

**BETHLEHEM STEEL CORPORATION**
**Notice of Dividend on Preferred Stock.**

The third instalment of 1¾% of the seven per cent. dividend which was declared upon the preferred stock of Bethlehem Steel Corporation on January 19, 1915, will be payable October 1, 1915, to stockholders of record at 3 o'clock P. M. on September 16, 1915; and the fourth on January 3, 1916, to stockholders of record at 3 P. M. on December 16, 1915. Checks will be mailed.

B. H. JONES, Secretary.
Dated September 1, 1915.

# UNITED FRUIT COMPANY

DIVIDEND NO. 65.

A quarterly dividend of two per cent. on the capital stock of this Company has been declared, payable October 15th, 1915, at the office of the Company, 131 State Street, Boston, Mass., to stockholders of record at the close of business September 23, 1915.

JOHN W. DAMON, Assistant Treasurer.

**AMERICAN COAL PRODUCTS COMPANY.**
**DIVIDEND.**

A quarterly dividend of one and three-quarters per cent. (1¾%) has been declared on both the Common and Preferred Capital Stock of this Company, payable on October 1, 1915, to Common Stockholders of record September 24, 1915, and on October 15, 1915, to Preferred Stockholders of record October 9, 1915.

ERNEST J. STEER, Treasurer.

**STEWART MINING COMPANY.**
**Dividend No. 14.**

The Board of Directors has declared a dividend of ten per cent. upon the capital stock of the Company, payable Sept. 30th, 1915, to stockholders of record at the close of business Sept. 15th, 1915. Stock Transfer Books close at three o'clock P. M., Sept. 15th, 1915, and reopen at ten o'clock A. M. October 1st, 1915.

CHAS. W. SAACKE, Vice-Pres.

**NATIONAL LICORICE COMPANY.**
**PREFERRED DIVIDEND NO. 52.**

The regular quarterly dividend of 1¾% on the Preferred Stock of this Company has this day been declared, payable on September 30th next to all Preferred Stockholders of record September 24th.

H. W. PETHERBRIDGE, Treasurer.
September 14th, 1915.

**Office of The United Gas Improvement Co.**
N. W. Corner Broad and Arch Streets,
Philadelphia, Sept. 8, 1915.

The Directors have this day declared a quarterly dividend of two per cent. ($1.00 per share), payable Oct. 15, 1915, to stockholders of record at the close of business Sept. 30, 1915. Checks will be mailed.

I. W. MORRIS, Treasurer.

**GENERAL CHEMICAL COMPANY.**
25 Broad St., New York, August 20, 1915.

The regular quarterly dividend of one and one-half per cent. (1½%) will be paid October 1, 1915, to Preferred Stockholders of record at 3 P. M. September 17, 1915.

LANCASTER MORGAN, TREASURER.

DIVIDENDS.

# UNION PACIFIC RAILROAD CO.

The regular Semi-Annual Dividend of $2.00 per share on the Preferred Stock and the regular Quarterly Dividend of $2.00 per share on the Common Stock of this Company have this day been declared, payable at the Treasurer's office, 165 Broadway, New York, N. Y., on Friday, October 1, 1915, to stockholders of record at 3 P. M., on Wednesday, September 1, 1915.

Stockholders who have not already done so are urgently requested to file dividend mailing orders with the undersigned, from whom blank forms may be had upon application.

FREDERIC V. S. CROSBY, Treasurer.
New York, N. Y., Aug. 12, 1915.

**THE J. G. WHITE MANAGEMENT CORPORATION,**
43 Exchange Place, New York,
MANAGERS
**THE MANILA ELECTRIC RAILROAD AND LIGHTING CORPORATION.**

The Board of Directors of THE MANILA ELECTRIC RAILROAD AND LIGHTING CORPORATION has declared a quarterly dividend of ONE AND ONE-HALF PER CENT. (1½%) on the Capital Stock of the Corporation, payable Friday, October 1st, 1915, to Stockholders of record at the close of business on Saturday, September 18th, 1915.

T. W. MOFFAT, Secretary.

**United Shoe Machinery Corporation**

The Directors of this Corporation have declared a quarterly dividend of 1½% (37½ cents per share) on the Preferred capital stock and a dividend of 2% (50 cents per share) on the Common capital stock, payable October 5th, 1915, to stockholders of record at the close of business September 14th, 1915.

L. A. COOLIDGE, Treasurer.

**Republic Railway & Light Company**
Preferred Stock Dividend No. 17.
New York, September 14, 1915.

The Board of Directors has this day declared the seventeenth consecutive quarterly dividend of one and one-half per cent. (1½%) on the Preferred Stock of the Republic Railway & Light Company, payable October 15, 1915, to stockholders of record at the close of business September 30th, 1915. Checks will be mailed.

E. W. FREEMAN, Treasurer.

# D. C. HEATH & COMPANY

BOSTON

**Preferred Stock**

The regular quarterly dividend of one and three-quarters per cent. has been declared by the Directors of this Corporation, payable October 1, 1915, to preferred stockholders of record September 25, 1915. Checks will be mailed.

WINFIELD S. SMYTH, Treasurer.

**CENTRAL LEATHER COMPANY.**

The interest due October 1, 1915, on the coupon and registered bonds of this Company will be paid by the Central Trust Company of New York. The transfer books for the registered bonds will close September 20th, 1915, and reopen October 2d, 1915.

H. RAPHAEL, Treasurer.
New York, Sept. 14, 1915.

**American Brake Shoe & Foundry Co.**
Preferred Stock Dividend.
New York, September 14, 1915.

The Board of Directors have this day declared a quarterly dividend of 2% from the current earnings for the quarter ending June 30, 1915, payable September 30, 1915, to stockholders of record September 24, 1915.

HENRY C. KNOX, Secretary.

**American Brake Shoe & Foundry Co.**
Common Stock Dividend.
New York, September 14, 1915.

The Board of Directors have this day declared a quarterly dividend of 1¼% from the current earnings for the quarter ending June 30, 1915, payable September 30, 1915, to stockholders of record September 24, 1915.

HENRY C. KNOX, Secretary.

# REAL ESTATE TRANSFERS

TUESDAY, SEPT. 14.

With name and address of purchaser and attorney. When attorney's name is omitted address party of the second part.

### Manhattan.

BROADWAY, 918-930, e s, 62.4 ft n of 21st St. 40.1x123.11x38.8x113.1; 21st St, 17 East, n s, 96.9 ft e of B'way, 20x98.9; Walter J. McCanley to Peter Tracy, 14 W. 16th St; mtg $575,000, all liens, Sept. 13; atty T. G. Co., 176 B'way....$1

RYDER'S ALLEY, s s, 79.11 ft w of Fulton St, runs s 30.2 x e 1.4 x s 136.4 toward Cliff St, (27) x w 26.1 x n 130.2 x 30 to Alley x e 25.9 to beginning; Dame & Townsend Co., to 27 Cliff St. Corp., 128 B'way; mtg. $47,000, b & S, Sept. 14; atty. L. T. & T. Co., 160 B'way....$100

2D AV, 2,291½, w s, 75.6 ft s of 118th St, 25.2x110; N. Taylor Phillips, referee, to Addie De Witt Seligman and another, executors of Lorin S. Bernheimer, (foreclosure Sept. 2,) Sept. 11; attorney, Edmund Harley, 233 Broadway....$25,000

12TH ST, 652 East, s s, 83 ft w of Avenue C, 25x103.3; Edwin R. Finch, referee, to Baldwin Staubach, at Pocantico Hills, N. Y., July 16, attorney, M. W. Wood, 233 Broadway....$10,000

19TH ST, n s, 100 ft. e of Av. St. Nicholas, 150x100; Lawrence Jacob et al & Emma L. Jacob to 210 West 56th Street Co., 135 B'way; mtg. $27,500, all liens, Aug. 17; attys Eisman, L. C. & L., 135 B'way....$100

SAME PROPERTY, 210 West 56th Street Co. to Mose Goodman Corp., 117 W. 119th St.; mtg. $48,000, all liens, Sept. 14; attys, same....$100

22D ST, n s, 195 ft w of 3d Av, 25x98.9; Hewitt Realty Co. to Geo. E. Brewer, 16 E. 64th St., b & s, Sept. 10; atty. L. T. & T. Co., 160 B'way....$100

47TH ST, 338-40 WEST, s s, 220 ft. e of 9th Av, 53x100.5; Hy. A. Metz, 92 Hamilton Av, Yonkers, N. Y., et al, heirs, etc, Jacob Metz to Metz Realty Co., 5 W. 31st St, mtg. $30,000, all liens, Aug. 13; attys. Kurzman & F., 25 Broad St....$1

121ST ST, 151 East, n s, 339.6 ft w of 3d Av, 18.7x81; Cathrin F. McCaffrey to Mary Moran, 151 East 121st St, (mtg $8,500,) all liens, Sept. 11; attorneys, Egan & O'Reilly, 258 Broadway....$1

139TH ST, s s, 383.4 ft e of Lenox Av, 41.8x99.11; Daniel T. Korn to 40-42 West 139th Street Corporation, 1,451 Broadway, Sept. 8; attorney, A. T. Scharps, 170 Broadway, $100

104TH ST, 223 East, n s, 283.4 ft w of 2d Av, 16.8x100.10; Hy. Brettheimer et al to Mary E. and James J. Maguire, 1,664 Lexington Av, (mtg $5,200,) Sept. 13; attorney, Lawyer's Title Co., 160 Broadway....$100

215TH ST, s s, 275 ft e of 10th Av, 75x99.11; Max Marx to 204th Street Corporation, 836 Westchester Av, Bronx, all liens, (mtg $15,000;) Aug. 30; attorneys, Sternberg, J. & P., 233 Broadway....$100

### Bronx.

CRESTON AV, n e corner of 197th St, 20x95, Bertha Pirk to Andrew S. Wright, 2,089 Ryer Av, Sept. 4; attorney, E. Rolph, 535 East 177th St....$100

FULTON AV, n w corner of 170th St, 189x280; Cottage Realty Corporation to Tremont Fireproof Storage and Refrigerating Co., Inc., 551 East 170th St, (mtg $101,088,) Sept. 13; attorney, Lawyers Title and Trust Co., 160 Broadway....$100

LOTS 115 and 116, map of Daily estate; Charles Cogswell to Salvator Connante, 1,135 Walker Av, and another, (mtg $2,000,) Sept. 13; attorney, Title Guarantee and Trust Co., 176 Broadway....$100

LOT 82, map of Joel Wolfe estate; Antonio Tamilio to Anna Tamilio, 350 ft e of 118th St, May 7; attorney, J. A. Kehoe, 250 East 117th St....$1

LOTS 167 and 168, map of Sound View Park, City Island Homes, Inc., to Belle L. Hammond, 457 King Av., City Island, Sept. 1; attorney, Title Guarantee and Trust Co., 176 Broadway....$100

LOTS 264 and 265, map Bradish Johnson, Estate of Bradish Johnson to Isabelle C. Harvie, 508 West 171st St, July 22; attorney, Title Guarantee and Trust Co., 176 Broadway....$300

LOTS 95, 96, and 144, same map; same to William H. Sahm, 130 East End Av, July 27; attorney, same....$1

LOT 257, same map; same to Robert Sanders, 168 South 2d St, Brooklyn, July 27; attorney, same....$175

LOT 394, same map; same to Carolyn E. Baskerville, Rahway, N. J., and another, July 27; attorney, same....$1

LOT 11, same map; same to Edgar B. Lear, 320 West 145th St, July 27; attorney, same, $350

LOTS 76 and 77, map of Sound View Park; City Island Homes, Inc., to Matilda K. Browne, 3,355 Sedgwick Av, Sept. 15; attorney, Title Guarantee and Trust Co., 176 Broadway....$100

VALENTINE AV, e s, 185.2 ft s of Highbridge Road, 25x100; Mary A. Stromberg to Russo-Iodice Realty Co., Inc., 2,364 Lorillard Place, (mtg $3,000,) Sept. 14; attorney, Title Guarantee and Trust Co., 176 Broadway....$100

135TH ST, n s, 154 ft e of Southern Boulevard, 16.8x75; Henry Henkel to Mary E. Sullivan, 693 East 135th St, ½ part, (mtg $3,000,) July 12; attorneys, Friend & F., 132 Nassau St....$1

SAME PROPERTY; Marie Devitt to same, ½ part, (mtg $3,000.) July 8; same attorneys.$1

SAME PROPERTY; Mary Henkel to same, July 8; same attorneys....$1

136TH ST, 311 East, n s, 25x100; John J. Sullivan to Sadie L. Horwitz, Far Rockaway, L. I., (mtg $12,000,) Sept. 11; attorney, Saul Bernstein, 149 Broadway....$100

## RECORDED MORTGAGES.

With name and address of lender and lender's attorney. Interest is at 5 per cent. unless otherwise specified.

### Manhattan.

LEXINGTON AV, w s, 40.5 ft n of 61st St, 20x65; Lina Blum to Catherine Meehan and another, trustees, 860 West End Av, Sept. 14, due as per bond; attorney, Title Guarantee Co., 176 Broadway....$20,000

MADISON AV, s w corner of 40th St, 54x120; Lillia B. Hyde to Equitable Life Assurance Society, 120 Broadway, Sept. 13, due Aug. 1, 1925; attorney, Lawyers Title Co., 160 Broadway....$275,000

RYDER'S ALLEY, s s, 79.11 ft w of Fulton St, 25.9x—; 27 Cliff Street Corporation to Luke H. Cutter, 137 West 126th St, prior mtg $47,000, Sept. 14, due Sept. 1, 1916, 6 p. c.; attorney, Lawyers Title Co., 160 Broadway....$30,000

WAVERLEY PLACE, n s, 173.3 ft e of 6th Av, 28.6x100; Edw. J. Reynolds to Theodore Greentree, 201 West 78th St, prior mtg $26,200, Sept. 11, demand, 6 p. c.; attorney, Warren Leslie, 165 Broadway....$2,400

17TH ST, n s, 219.6 ft e of 9th Av, 16.8x92; Charles J. Werner to John T. Stanley, 448 West 23d St, prior mtg $7,000, Sept. 13, 2 years, 6 p. c.; attorney, Title Guarantee and Trust Co., 176 Broadway....$1,500

27TH ST, s s, 225 ft w of 8th Av, 25x98.9; John Schaefer to German Savings Bank, 100 East 14th St, prior mtg $6,000, Sept. 14, 1 year; attorney, Lawyers Title Co., 160 Broadway....$1,000

32D ST, s s, 200 ft w of 5th Av, 25x98.9; J. H. Alexander, Jr., and another, trustees, to Lawyers Title and Trust Co., 160 Broadway, Sept. 14, 5 years, 4½ p. c....$11,500

191ST ST, n s, 100 ft e of St. Nicholas Av, 150x100; 210 West 56th Street Co. to Lawrence Jacob et al., executors, Diamond Point, N. Y., 1 year, 6 p. c.; attorney, Title Guarantee Co., 176 Broadway....$27,500

SAME PROPERTY; Mose Goodman Corporation to 210 West 56th Street Co., 135 Broadway, prior mtg $27,500, Sept. 14, 1 year, 6 p. c.; same attorney....$20,500

SAME PROPERTY; same to Sadie Roth, 1,413 Prospect Av, Sept. 14, 1 year, 6 p. c.; same attorney....$90,000

215TH ST, s s, 275 ft e of 10th Av, 75x99.11; 204th Street Corporation to Max Marx, 419 Convent Av, Aug. 30, due March 1, 1917, 6 p. c.; attorney, L. S. Marx, 128 Broadway....$67,500

### Bronx.

CLINTON AV, w s, 46 ft n of Oakland Place, 23x100; Augusta Weizel and another to Elmer Hirschberg, 723 Union Av, Aug. 30, 3 years, 6 p. c.; attorney, Otto J. Kalt, 871 Brook Av....$500

FULTON AV, n w corner of 170th St, 189x280; Tremont Fireproof Storage and Refrigerating Co., Inc., to Cottage Realty Corporation, 441 West 25th St, prior mtg $93,106, Sept. 13, due July 15, 1920; attorneys, Guggenheimer, U. & M., 37 Wall St....$7,982

LOT 11, Map of Bradish Johnson Estate; Edgar B. Lear to Estate of Bradish Johnson, Islip, L. I., July 27, due as per bond; attorney, Title Guarantee & Trust Co., 176 Broadway....$245

LOTS 95, 96, and 144, same map; William H. Sahm to same, July 27, due as per bond; same attorney....$907

LOT 257, same map; Robert Sanders to same, July 27, due as per bond; same attorney.$122

LOTS 167 and 168, Map of Sound View Park; Belle L. Hammond to City Island Homes, Inc., 49 Wall St, Sept. 1, due as per bond; attorney, Title Guarantee & Trust Co., 176 Broadway....$1,500

LOTS 705 to 711, map of Laconia Park; Marcella M. Oakes et al. to Andrew Trenchard, 112 North High St, Mt. Vernon, N. Y., Aug. 31, due as per bond; attorneys, Clock, K. & R., 391 East 149th St....$2,500

MORRIS AV, e s, 237.11 ft n of 168th St, 39.6x100; Alotto Realties, Inc., to Josephine Eisenhauer, 645 West End Av, executrix, July 27, 5 years; attorneys, A. & H. Bloch, 99 Nassau St....$21,000

OLD ALBANY POST ROAD, w s, 57.6 ft n of private road, 69.10x131; William A. Lappe to John Lappe and another, Maspeth, L. I., Aug. 31, due Aug. 1, 1918; attorney, T. J. Totten, 182 West 231st St....$1,000

VALENTINE AV, e s, 13.3 ft s of 187th St, 24.7x85; Russo-Iodice Realty Co., Inc., to Mary A. Stromberg, 2,414 Valentine Av, prior mtg $3,000, Sept. 1, 1915, 1 year, interest as per bond; attorney, Title Guarantee and Trust Co., 176 Broadway...$1,000

225TH ST, n s, 305 ft w of White Plains Av, 33.4x114; Emma Moore to Eastchester Savings Bank, 9 South 3d Av, Mount Vernon, N. Y., Sept. 14, 5 years, 6 p. c.; attorney, J. Mortimer Bell, 9 South 3d Av, Mount Vernon, N. Y....$1,800

166D ST, n e corner of Sheridan Av, 104.10x— to Spring St x 109.7x34.4; Pearl Gottlieb to Richard Moller, Woodcliffe, N. J., prior mtg $5,000, Aug. 31, due as per bond; attorneys, Wesselman & K., 55 Liberty St....$1,500

176TH ST, n s, 545.5 ft w of Southern Boulevard, 51x149.9; Kirwan Building Co., Inc., to Rockland Realty Co., 509 Willis Av, Sept. 14, 1 year, 6 p. c.; attorney, E. C. Bell, 509 Willis Av....$40,000

222D ST, n s, 130.5 ft e of 4th St, Wakefield, 75.3x88.11; Morris Liberman and another to Fannie Liberman, 719 East 218th St, May 3, due as per bond; attorney, Title Guarantee and Trust Co., 176 Broadway....$4,000

## RECORDED LEASES.

### Manhattan.

With name and address of lessee.

GREENWICH ST, 203, store and basement; Archibald A. Forrest to Eric Forster, 203 Greenwich St, 5 years, from May 1, 1919; attorneys, Grossfield Bros., 116 Nassau St, $8,000

MANHATTAN ST, s w corner of 109th St, all; Manhattan Avenue Theatre Holding Corporation to Max Machat, 832 East 164th St, 4 1-12 years, from July 1, 1915; attorney, D. Drexchler, 140 Nassau St....$12,000

WEST END AV, 328 and 330, e s, 90 ft n of 75th St, 35x100, all; Lillian M. Soresi to Hotel Willard Co., 354 West 76th St, 20 years, from July 1, 1916; attorneys, Wesselman & K., 55 Liberty St....$18,500

76TH ST, 252 and 254 West, s s, 100 ft e of West End Av, 55x104.4, all; Phelps Stokes Estate to Hotel Willard Co., 252 West 76th St, 21 years and 4 months from Sept. 1, 1915; attorneys Weselman & K., 55 Liberty St....$21,000

### Bronx.

LOT 205, map of Bronx Terrace, all; Charles Rhinelander to Karl Bialek, Sycamore and Troy Avs, Bronx, 3 years from Oct. 1, 1915; attorney, Karl Bialek, Sycamore and Troy Avs....$540

3D AV, 3,267, all; George L. Schneider and another to Charles K. Veith, 3,267 3d Av, 10 years from May 1, 1915; attorney, O. J. Kalt, 871 Brook Av....$3,000 and $3,003

## LIS PENDENS.

### Manhattan.

AUDUBON AV, n w corner of 173d St, 100x100; New York Life Ins. Co. against Reed Realty Co. et al., (foreclosure of mortgage;) attorneys, Cary & Carroll.

MANHATTAN AV, e s, 25.11 ft n of 100th St, 75x94.8; two actions; East River Savings Institution against Quadriborough Land and Development Co. et al., (foreclosure of two mortgages;) attorney, O. F. Hibbard.

PARK AV, 1,508; Hoffman Miller against Agnes Riehl et al., (foreclosure of mortgage;) attorney, W. G. Lane.

35TH ST, 310 West; Victoria A. Romaine against John O'Reilly et al., (foreclosure of mortgage;) attorneys, Hill, Lockwood, Redfield & Lydon.

41ST ST, 44 West; Tenement House Department of the City of N. Y. against Havey S. Gay et al., (violation of tenement house law;) attorney, F. L. Polk.

47TH ST, 335 and 337 East; Columbia Construction Co. against Samuel Lustbader, Jr., et al., (foreclosure of mortgage;) attorney, O. E. Davis.

115TH ST, 215 West; Morris S. Trop against Bessie Duke et al., (foreclosure of mortgage;) attorney, N. F. Schmidt.

### Bronx.

EAGLE AVE, w s, 140 ft s of 156th St, 18x99.2; Carl M. Owen, as trustee, against James S. Segrave et al., (foreclosure of mortgage;) attorneys, Frueauff & Robinson.

FORDHAM ROAD, s s, 240.6 ft e of Loring Place, 21.7x91.3; Elizabeth M. Miller against Janpole & Werner Holding Co. et al., (foreclosure of mortgage;) attorneys, Cary & Carroll.

LAND bounded on s by salt meadow land of Samuel Valentine, on w by a small creek, on n by salt meadow land of Andrew George, on e by a creek running w of Goose Island, in Eastchester Creek; also riparian rights in front of said premises; Mary Manda against Gertrude D. Hawes et al., (foreclosure of mortgage;) attorney, G. Gunkel.

## MECHANICS' LIENS.

### Manhattan.

25TH ST, 159 to 165 West; H. A. Berger's Metal Ceiling & Fireproofing Co., Inc., against Marguerite D. Hellman, owner; Henry Hellman Co., contractor....$160

42D ST, 356 West; Knickerbocker Chandelier & Electrical Supply Co. against Maria F. Dunsieth, owner; William Camph, contractor....$40

72D ST, 118 West; Sargent & Co. against E. W. Browning, owner and contractor. $1,150

### Bronx.

UNIVERSITY AV, n w corner of 181st St, 73x131; Fordham Cornice Works, Inc., against University Heights Presbyterian Church, owners; John B. Roberts & Co., contractors....$72

## SATISFIED MECHANICS' LIENS.

### Manhattan.

BROADWAY, 3,560 to 3,568; Michael Nocenti Co. against Moss & Brill et al., Dec. 9, 1913....$1,971

13TH ST, 207 to 223 East, and 14th St, 214 East; Michael Nocenti Co. against Moss & Brill et al., Dec. 9, 1913....$1,384

CONVENT AV, 470; H. Miller, Inc., against May G. Knowles et al., Feb. 25, 1915....$57

### Bronx.

WALES AV, n w corner of 142d St, 100x140; James Kelly against Ward Baking Co. et al., June 1, 1915....$1,500

WALES AV, n w corner of 142d St, 100.8x144.8; Louis Baptiste against Ward Baking Co. et al., June 4, 1915....$138

WALES AV, n w corner of 142d St, 101x145; James C. Forbes against Ward Baking Co. et al., May 29, 1915....$865

WALES AV, n w corner of 142d St, 108x144.8; Thomas F. Howden against Ward Baking Co. et al., June 1, 1915....$2,654

WALES AV, n w corner of 142d St, 100.8x144.8, Charles F. McGuire against Ward Baking Co. et al., June 1, 1915....$440

WALES AV, n w corner of 142d St, 100.8x144.8; Samuel S. Palmer against Ward Baking Co. et al., July 13, 1915....$575

WALES AV, n w corner of 142d St, 100.8x144.8; Max Siegel against Ward Baking Co. et al., July 13, 1915....$2,850

## BUILDING LOAN CONTRACTS.

### Manhattan.

CLIFF ST, 27; Luke H. Cutter loans 27 Cliff Corporation to erect a five-story building....$30,000

MADISON AV, s w corner of 40th St, 54x120; Equitable Life Assurance Society of the United States loans Lillia B. Hyde to erect a twelve-story building....$275,000

191ST ST, n s, 100 ft e of St. Nicholas Av, 150x100; Sadie Roth loans Moses Goodman Corporation to erect 3 six-story tenements....$90,000

### Bronx.

176TH ST, n s, 545.4 ft w of Southern Boulevard, 50.9x149.7; Rockland Realty Co. loans Kirwan Building Co., Inc., to erect a five-story apartment....$35,000

FAIRMOUNT PLACE, s s, 101.8 ft w of Southern Boulevard, 50x127.9; Comity Mortgage Co. loans H. C. Jackson Realty Co., Inc., to erect a five-story apartment.$30,000

## ESTATES APPRAISED.

BRIODY, MARGARET M., (Nov. 6, 1913;) net estate, $1,847. Michael Briody, the husband, receives all. Realty, $3,200; bank, $446.

HAYES, CAROLINE, (April 25, 1915;) net estate, $10,436. Henry E. Bird, nephew, receives $3,917; Mrs. Mary Thorpe, sister, $2,801; Mrs. Louise Welch, niece, $1,884, and Mrs. Wallace S. Fraser, no relation, $300. Residue to a nephew and five grandnieces. Bank, $11,524; personalty, $100.

RAND, LAURENCE B., (Feb. 4, 1914;) net estate, $13,696. All to widow, Kate S. R. Rand. Bank, $1,939; stocks, $1,552; personalty, $538. $10,331 of the estate was a trust fund which the decedent had power of disposing of under the will of George C. Rand.

WHITE, MISS ANN, (Sept. 2, 1914;) appraiser, John J. Lyons; net estate, $827,038; divided equally between John and Campbell Steward, nephews; Catharine and Anne W. Stuyvesant, grandnieces, and Augustus Van Horne Stuyvesant, grandnephew. Realty, $146,351; bank, $147,769; personalty, $200; stocks and bonds, $556,849. The largest holdings of bonds were: Cent. R. R. of N. J., $23,200; Union Pacific R. R., $20,160; City of New York, $26,400; New York Cent. & H. R. R. R., $21,300, and Southern Pacific R. R., $12,380. The larger holdings of stocks were: 322 shs. New York Cent. & H. R. R. R., $24,794; 364 shs. Ill. Cen. R. R., $34,702; 200 shs. Morris & Essex R. R., $16,500; 100 shs. Bank of Commerce, $16,500; 50 shs. Chemical National Bank, $20,250; 400 shs. Beech Creek R. R., $16,800; 200 shs. At., Top. & Santa Fe R. R. pf., $19,600, and 210 shs. Lake Shore & Mich. So. R. R. com., $94,925. Decedent received a portion of the realty from the estate of Goldsborough Banyer, who died in 1904, and a portion came to decedent under the will of Harriet B. White, her mother, who died in 1885.

ZELTNER, CHARLES, (Oct. 22, 1911;) net estate, $6,670. Realty, $8,250; bank, $2,764. Beneficiaries are the three daughters of the decedent, Lena, Caroline, and Clara N. Zeltner.

## QUEENS COUNTY COURTS.

### Supreme Court.

TRIAL TERM—Part I., Manning, J.; Part II., Blackmar, J.—Calendar called in Part I. at 10 A. M.

Mitchell<Salant. Socoloski<Lott. Pink<Lampert et al. Metzler, as admr<L I RR. Carney<NY & Q Co Ry. Millang<Gilkinson. Inq—Endres<Schultz. Di Maio<Gargiulo. Guliano, an infant<CNY. Ragey<R Hoe & Co. Dreitlein<Burdman. Dreuer<same. Connors<same. Duggan<NY & Q Co Ry.

The following causes, if marked ready, will be passed for the day; no cause will be set for a day on this call:

Schuler<Concord Const. Agrillo<Schauck et al. Tiedeman<Linch, as receiver. Eccardt, as admx<Armour & Co. Cosgrove<Astoria Lgt, Heat & Power. Falkner, an infant<NY & Q Co Ry. McGivern<The Stein-Davis Co. Fajella<Welz. Spinelli<Reese (2.) Welk<B H RR. Shiculetta<same. Burch<CNY. Kavanaugh<B H RR. Heim<Wilkens. Wood, as admr<Bradley Cont. Bush<NY & Q Co Ry. Spielman, an inf<Whitney. Gaulocher<same. McKeon<NY & Q Co Ry et al.

Highest number reached on the general calendar is 235.

# COURT CALENDARS

CASES WILL BE CALLED IN THE ORDER GIVEN BELOW.

(<) This character means *versus* or *against*.

## FEDERAL.

### Southern District.

DISTRICT COURT.—Motion days during the month of September, 1915, will be as follows: Bankruptcy motions on Wednesdays, Sept. 22 and 29; general motions on Sept. 16, 23, and 30; notes of issue for the bankruptcy motion calendar must be filed on the Monday preceding the motion day; notes of issue for the general motion calendar must be filed not later than 12 o'clock noon on the day preceding the motion day.

DISTRICT COURT—Hough, J.—Room 235, P. O. Bldg., at 10:30 A. M.—Bankruptcy discharges.

Solon H Newmark, Robert M Bernagozzi, James R Turner, Frederick Fricker, James A Watt, George Drapp, Benj B Schwald, Joshua Sicard, Martinelli, Casselli & Radini, Emily Schischlikar, Belmont Waist & Dress Co, J F Pierson & Co, Frank A Brobst, Under objections: C & S Houler. Adjourned cases: Charles A Hawley, Nathan Tekulsky, M B Behrman & Co, Benjamin Rubin, Benjamin Moskowitz. Motions: Parson Mfg Co, James M Bleyer, Samuel Shapiro, New Premier Market, Samuel Weisinger, Hans Triest, Charles Greenhut, Leavitt & Grant, Willis P Clark, Baronue & Flacks, Charles C Wilcox, C O Burns & Co, Burman & Garbus, Wm A McCrea, Bangs Laboratories, Max Kobre, NY Transatl S S Co, New Centre Co, Pell & Co, James Pedlaw, Benjamin Salusky, A & J Scheinberg, Henry Snulovitz, Max Kobre, J H Kennard.

DISTRICT COURT—Shepard, J.—Room 3, 12th Floor, Woolworth Bldg., at 10:30 A. M.—Equity calendar. Morris<Alstedter.

### Eastern District.

DISTRICT COURT—Chatfield, J.—General Motion Calendar, at 2 P. M., in Room 323, P. O. Bldg.

Clemens S Schmitz, John Carr, Joseph Short, Joseph B Silman, Samuel Greenwald, Louis A Grisoli, Jos L Frothingham, Wildred Wells, Frank P Ranaldi, Daniel O Sanders, C Herbert Kerr, Julius H Keller, Harry Spitz, Abram Mandel and Jos Halperin, Henry F Vyse & Co, Terra Marine Co, Bklyn Con Drug Co, Annie L Scattergood, (2,) Kever<P & R. Harasimowicz (Harris)<Penn RR et al. Loeb & Schoenfeld<Atlas Emb W et al. John Carr. A D Matthews Sons(3) Ludovic Pignatelli, Zigmont<Pa Coal Co. Healey<Moran T & T. Orvig Dampskibsselskap, &c<NY & Ber. Actieselskabet Neptun<same. Wm J McDermott, I S Remson Mfg Co, J Henry Whalen, Forest S Chilton, Kobre & Ginsberg (4,) Donovan<Tugboat Ono Marcel Akalitis<P & R Coal & I Co, Sperry & Hutchinson<Murray Fenster et al Re Fox, (Scow Adah) Brady<S S Traction. Warren R Bannister, Samuel Friedman, Max Meyer, Manchester Rub Co, Auditore Stev Co<SS Maleas. Thomas Misicki. Schmidtmann<Atl Ph & Oil Corp, (2,) John Carr.

## NEW YORK COUNTY.

### Supreme Court.

APPELLATE DIVISION—First Department—Recess.

SPECIAL TERMS—Part I.—Cohalan, S.—At 10:30 A. M.—Litigated motions.

Beiley<Hyman. Platt<Int R T. Ward<Leonard, (2.) Glickstein<S Bklyn Ry. Lanagan<Nassau RR. Ottinger<Bennett. United Elec L & P Co<State Bd of T Com. Con Tel & Elec Sub<same. Re Ross. Tavarnese<B H RR. Fonti<Nassau RR. Zabriskie<Purdy. Pine St Co<same. Jones<same. Est of Coe<same. Marshall<same. Hunnewell<same. Williams<Pierce Co. Goldberg<Int R T. Munn & Co, Inc<Beach. Rabe<Baldwin. Hall<Wall & Hanover Rty Co. Bunnell<Schneck. Popkin<Nassau RR. Berry<Brown. Koskerketz<B H RR. Fiedler<C I & B RR. Kingsley<Nassau RR. Galligan<B H RR. Campbell<NY Con RR. McCann<NY Con RR. Buethe<Bockar. Pearl<Weisberger. Popkin<Nassau RR. Reilly<Smith. Rothschild<Rothschild. Perlmutter<Lazofsky. Zurich Gen Accid & L Co<Picken Con Co. Heath<Isear. Sweetwood<Sweetwood. Tietz<Williams. Needham Piano & O Co<Heiser. Spyr<Sheepshead Bay Speedway Corp. Mazursky<Nassau RR. Gen Accid & L Co<B H RR. Dickey<Mut F Corp. La Monde<De Soria. Bunnell<Public Bk. CNY<Loyal Bldg Co. Zoalinaskos<Scranton Elec Co. Weinberg<Weinstein. Stover<Gamwell Fire Alarm Tel Co. Waxberg<L & D Rty. Morningstar<Spiegel. Natl Surety Co<Iverson Gustafson Co. Frawley<Persch. Orsini<Orsini. Yules<NY Con RR. Crossin<Hughes. Kaufman<H F Gundrum Co, (2.) Re Frank, (Taylor Av) Itkins<Barnard. Rathbone<Soltmann. Re S W Burrett Co. CNY<Wilson. Kopelman<Muhlstein. Payne Estate<Lynch. Denver N Bk<Adams. Intl Trust Co<same. Pringle Memorial Home<Scheyer. City R E Co<same. Mandraechia<Tauber. Brown<Brown. Nordlinger<Kamenetsky. Laevin<Sheldon. Bushnell<Hammond. Mendelsohn<Mendelsohn. Hartman<Hartman. Bermant<Keveney. Archer<Lewinthan. Dykman<CNY. Reilly<J H Parker Co. Summon<Kimmel. Terrance<Blaufox. Chamberlain<Chamberlain. Improved Rubber Prod Co<Miller. CNY<Lack. Re Finch. Roney<Roney. Sproessig<Sproessig. Stember<Stember. Koch<Koch. Svedovsky<Fleck. Flynn<Flynn. Kenneally<Mass Fire & Maine Ins Co. Weber<Weber. Levine<Pannell. Burke<Convent Av Con Co. Claggett<Claggett. Levin<Pannell. Kirdahy<Jacobs. Teele Co<Bartels. Coyne<Coyne. Jones<Jones. Leerburger<Watson. Simon<Bitterman. Re Steinberger. Boguliewitz<Clark. Bruiding<Lawyers' Club. Cook<R Gordon & Son. Schneider<Orr, (2.) Shapiro<Parker Stearns Co. Sternad<Gould. Tinsdale<Dr Savage Phys Dev Inst. Spravieri<Spravieri. Gouert<Mechanics & Metals Nat Bk. Greenberg<Thalrose. Commonwealth Sec Co<W 134th St Rty. Motherhood Educ Soc, Inc<Bell. Schlesinger<CI & BRR

PART II.—Finch, J.—Ex parte business.

PART IV.—Recess.

PART VI.—Recess.

PARTS III., V., VII., and VIII.—Adjourned for the term.

TRIAL TERM—Part II.—Recess.

PARTS III., IV., V., VI., VII., VIII., IX., X., XI., XII., XIII., XIV., XV., XVI., XVII., and XVIII.—Adjourned for the term.

### Surrogates' Court.

CHAMBERS—Fowler, S.—At 10:30 A. M. Wills for probate: Bridget Corcorane, Edwin H. Fleming, Edward A. Fuechsel, Julia Mahoney, Isidor Zipert, Mabel C. Hundley, Constantin T. Pilz, William Fraser, Francis F. Robins.

TRIAL TERM—Adjourned for the term.

### City Court.

SPECIAL TERM—Part I.—Schmuck, J.—At 10 A. M.—Litigated motions:

Oakland Motor Co<Crabtree. Herrmann<Queens L & Title Co. Glennon<Write Away Pen Co of Am. Levins<Phillips. Goldberg<Brader. Saloman<Nelson. Bernstein<McDougall. Singer<Blucher. Jacoby<McClurg. Myers<Gray. Chanaud<Page. Rosenberg<Hecht. McCoy<Stansfield. Sternlight<Beller. Gimenez<Buttenwieser. Heider<Harvard R & Const Co. Richmond<Sheffield F S D Co. Bongiorna<Buder. Monfredi<O'Rourke Eng Const Co. Gilman<Sturtz. Turco<Brady. Swiss<Lustgarten. Mitwahl<Sundelevich. Castania<Perlmutte. Smith<Siegel. Cinn<Schenkein. Goldsworthy<Adams Realty Co. Saglimbene<Western Ins Co. Fuss<Waltzer. U S Rubber Co<Thompson. Wilbeth Rty Co<Crysal. Twyman<S W Childs & Co. Ehrenberg<Berndt. Kraus<Kammann. Groshut<Kinetophote Corp. Bodensiek<McElfatrick. Gottfried<The Tezor Co. Musical Courier Co<de Pasquali. Butler Bros<Kaiser. Birnbaum<Rohe. O'Brien<Int R T. Greenberger<same. Woods<same, (2.) Schuldener<same. Rosenberg<same. Lusterman<same. Gold<same. Papal<same. Sharff<same. Jandorf<same. Rosenberg<same. Hershman<same. Vella<same. Tomasino<same. Mayer<same. Rzemienlewski<same. Ryter<same. Hertzberg<same. Fisher<same. Conay<same. Ellenberg<same. Ray<same. Posner<same. McCartney<same. Di Gonerni<same. Andrews<same. Schatzberg<same. Hanks<same. Brenci<same. Tooey<same. Boxer<same. Gelfand<same. Vason<same. Grant<same. Florence<same. Langer<same. Klein<same. MacPherson<same. Doughty<Weston. Diannattasio<Ensign Imp Co. Gibney Tire & Rubber Co<Waverly Auto E Co. Diamond<Reichbach. Compact Directory Co<Baldwin. Larocque<Carlebach. Larocque<Carlebach. Gordon<Benquit. Pleasant Iron Works<Cohen & Goldberg. Ullman<Furman. Perrin<Beach. Miller<Lewenthal. Glover<Globe Ind Co.

PART II.—Allen, J.—At 10 A. M.

TRIAL TERMS—Part I.—Ransom, J.—At 9:45 A. M.

Makstein<Kapolsky. Clark<Mundheim. Ferdon<N Y Rys. Gottlieb<Union Ry. Cornelisse<Surprise. Levy<N Y Rys. Bloch<Bird. Foster<Davenport Dev Co, (2.) Frankel<Rosen. Vigezzi<Starti. Silberman<Schatz. United Fireproofing Co<Ger-Am Stoneware Co. Goulko<Wallach. Rubins<N Y Rys, (2.) Cannistraci<N Y Rys. Harris Silver Baker Co<Wyanoke Rty. Cries<Int R T. Weiss<NY Rys. Constantin<Con Gas. NY C & H R RR<Murray. Hammer<E Isner Mendelson Co. Cunningham<McOwen. Tanenbaum<Lindeman. Natl Cash Register Co<Brook. Noline<NY Rys. Farrell<Macy. Stern<H & A Cohen. Corcoran<Borden's Cond Milk Co. Daslansoff<Mohlsaat. Patterson<Queen. Deuser<Adjust Rty Co. Gibbs<5th Av Coach.

The following cases will be called, but will be passed for the day as of course if counsel on either side so requests. Applications for adjournment for more than one day should be made by affidavit in strict compliance with the rules of the court:

Miller<Lewenthal. Le Monde<Geo F Johnson Co. Uhlfelder<Sause Rty. Spicer<Kane. Martin<Krefeld. Randall<Int R T. Casta<Holbrook, Cabot & Rollins. Loucero<NY Rys. Pease<Holbrook, Cabot & Rollins. Preston<Hunt. Rosenblum<Van B & NY Bill Post Co. Schettini<Cushman Bread Co. Forrest<Klein. Catalano<B & N R RR. McCallum<Levy. Lloyd<Horn & Hardan Co. Chernak<Levine. Ducher<Raucher. Dean<Spyer. Case on.

SHORT CAUSE CALENDAR—Cases will be sent to Trial Term, Part II., for trial.

Sundheimer<Wichfeld. Kaempfer<Polskin. Reiser<Haas. Lynch<Lindau. Courtney<Met F Mfg. Beck<M Bonwit & Co. Hoffman<Manheim. Ridgeway<Blancke. Fischer<The HelsiteCo. Farber<Essie Con Co. Case on.

PART II.—Zeller, J.—At 10 A. M.

PART III.—McAvoy, J.—At 10 A. M.—Commercial calendar.

Herin<Noonan. Rosofsky<Schultz. Bender<Breiner. Reid<Moriggia. Herchkowitz<Mutual Life Ins Co. Cohen<Wiener. Riehl<Parker. Case on.

PART IV.—Smith, J.—At 10 A. M. Clear.

PART V.—Lynch, J.—At 10 A. M. Clear.

PART VI.—La Fetra, J.—At 10 A. M. Case on.

PART VII.—Finelite, J.—At 10 A. M. Case on.

PART VIII.—O'Dwyer, J.—At 10 A. M. Clear.

### Referees Appointed.

SUPREME COURT—Shearn, J.—Re Geiger—Abraham G. Meyer.

SUPREME COURT—Finch, J.—Hayes<Mazyola—Isidor Wasservogel.

SUPREME COURT—Cohalan, J.—N. Y. Life Ins. Co.<Fort Amsterdam Realty Co.—Geo. J. Gellespie. Re Klein—Richard C. Murphy.

### Receivers Appointed.

SUPREME COURT—Cohalan, J.—Kouwenhoven Estates, Inc.<Beatrice Herz—Patrick A. Gaynor. Anastasis Manaras<Constantin Sarantides—Wm. E. Slevin.

SUPREME COURT—Finch, J.—Levi P. Morton<Ephraim L. Ennis—Philip J. McCook. City E. R. Co.<Bellemore Holding Co.—Ely Rosenberg. Columbia Const. Co<Samuel Lastrader—F. H. La Guardia.

## BRONX COUNTY.

### Supreme Court.

SPECIAL TERM—Part I.—Shearn, J.—Ex parte business at 10 A. M. Motion calendar. Adjourned until Sept. 21.

SPECIAL TERM FOR TRIALS—Part I.—Adjourned for the term.

TRIAL TERM—Part I.—Adjourned for the term.

### Surrogate's Court.

CHAMBERS—Schulz, S.—Motion calendar. Estates of: Margaret Croos, Peter Nove, Lillian McManus, Julius Virshup, M. J. Molekotsis, S. Bernstein, Mary Black. Wills for probate: John B. Lazzari, Margaret Hicks, Mary G. Bockhaus. Adoptions: Vincent Meyers by Nicola Grassi. William Nesbit, Katharina Hamburger, James K. Fuller, Margaret Commins, G. M. Sallinger, Magdalena Lewin. Accountings: Edward J. Merriam, August Schonil, George A. Feld, Francesco Giorgetti.

TRIAL TERM—Schulz, S.—No day calendar.

### County Court.

CHAMBERS—Gibbs, J.—Ex parte business.

SPECIAL TERM FOR MOTIONS—Gibbs, J.—Motion calendar. Rosen<Balaban.

TRIAL TERM—Gibbs, J.—No day calendar.

### Referee Appointed.

SUPREME COURT—Shearn, J.—Munch<Fuchs—William E. Brush.

### Receiver Appointed.

SUPREME COURT—Shearn, J.—Elizabeth M. Miller<Janpole & Werner Co.—Charles I. Fleck.

## KINGS COUNTY.

### Supreme Court.

APPELLATE DIVISION—Second Department.—Jenks, P.J.; Thomas, Carr, Stapleton, Mills, Rich, Putnam, J.J.—Motion calendar.

Hottenroth<E River Term RR. Bennett<Austro-A SS. Re Kings Co Trust Co (Lewis, dec.) Klein<B,Q C & S RR. Millette, as adm<NY, W & B Ry Co, (2.) Re Horton, dec. Fulton<Ingalls & Rich Co Socy P C C. Bechtel<Yonkers Paint & Dec. Co. Pensabene, as adm<F & J Auditore Co. Terry et al<MacGregor. Jones<Baldwin-Devine. Knowles, as adm, &c<NY, NH & H RR. Nickerson<Electro Silicon Co. Williamsburgh Sav Bk<Kissel et al. Knowles, as adm<NY N H & H RR. Profitos, &c<Commerma. Baldwin, as adm<Palmer, as exr. Daley, as adm<J Ehrgott & Co. Wenzel, as adm<Ryan Con Co.

APPELLATE TERM—Second Department—Recess.

SPECIAL TERMS—Part I.—Clark, J.—Motions.

Scheckle<Dooley. Neuberger<Hilliard. Wachtel<Schwartz. Re Fitts. Dettleoff<Laundry Co. Boyle<Orr Co. Kleinman<Kleinman. Desidirio<Desidirio. Tax Lien Co<Whitman. R Wallach Co<Kress. Cedarhurst Park L & I Co<Lux. Brussels<Lux. Dietz<Dietz. Re Carman. Gerhauser<Gerhauser. Voorheese<Unger (2.) Franzese<Bernofsky. Banner<Frazer. Murphy<Orr Co. Hahn<Bkl Un Gas. Kleinman<Perfect Raincoat Co. Evans<Evans. Johnson<Johnson. Re Peoples Surety Co. Willis<Hanover Theatre Co. Rouse<Heepe (2.) Kelly<Kelly. Johnston<Hicks. Same<North. Re Bloom (Glickman.) Counselman<Weber. Van Duers<Barth. Re Sackman St. Cullen<Bush Term Co. Weinshenker<Wanamaker. Loehfelm<Rowland. Sullivan<Bd of Educ. Pines<McMahon. Re Cohen. Sherman<Barrett, Pres, &c. Re Joralemon St (Low.) Re Schwartje. Evans<Evans. Higginson<Higginson. Wood<Bradley Contr. Hein<Hein. Kaufman<Baron. Raabe<Plesch. Coraci<Swedish Iron & Steel Co. Murno<Schmadeke. Posner<Marco. Hahn<Bkl Un Gas. Re Sackman St. Grefe<Grefe. Stevenson<Flegenhauer Co. Schackne<Boyle (2.) Goldberg<Goldberg. Blackburn<Sugurman. Central Tr Co<Hager (2.) Quick<Saladino.

PART II.—Aspinall, J.—Ex parte business at 10 A. M.

Undefended divorces: Danielson, Pawers, Collard, Smith, Richards, Moore, Mirsky, Lodoginsky, Miller, Wagner, Boger, Lewenberg, McGlennon, Avery, Mandigo, Diken (Finkelstein,) Kempinski, Crumish, Guadagnino, Benedict, Rubinstein, Abrutin, Shavatophy, Lipman.

SPECIAL TERM FOR TRIALS—Garretson, J.

Inq Holmes<Holmes. Aulenbach<Place. Burn<Rosenfeld. Goldberg<Weinberg. Bussel<Glickman. Bldg & Imp Co. Flatbush Public Mkt<Weixelbaum. Price<Price. Saxauer & Lemke<Burke. Kneeland<Williams. Haag<Haag. Wellman<Wellman. Roth<Roth. Realty Associates<Londrigan. Westerfield<Francke. Kyte<Duyckinck. Springsteen<Springsteen. Borough Bank<Duckworth. Assante<Assante. Kirschner<Kirschner. Walls<Spalding. Weissinger<Tulma.

Reserved calendar, September issues. If marked ready will be passed for the day. No cause will be set down for days upon the call.

Schlitz<Schlitz. Lopez<Lopez. Nussen<Nussen. Salomon<Nitti. Karzer<Voges. Rasmussen<Knutsen. Mintzer<Kornblum. Barrett<Auer. Ryan<Ryan. Lankorar<Borwegen. Bahlmann<Bahlmann.

Highest number reached on the regular call, 2300.

TRIAL TERM—No calendar.

### Surrogate's Court.

CHAMBERS—Ketcham, S.—Day calendar at 10 A. M.

Wills of: Jane A Allen, Susie C Johnson, William C Gay, Edwin Dillingham, J C Chitterton, Thomas J Brennan. Accounting of: Henry Wellbrock, Richard Titheim, Mary Davis, John Wortman, Peter C Rossarts, Ervetta V Reid, Henry C Schneider, Patrick H McCarren, Joseph T McFall, Mary L Hairland, Clara B Bynner, Raymond Martinez, Wilhelminie Lange, Martin Derrick, Marie Kuntz, Maria Orth, (2.) Frank Kratzel. Estates of: Joseph T McFall, Harry Herman, Henry Stoll, Delia Wilson, Joseph Miller, Margaret Coffey. Guardianship of: Mary Mullen. Administration of: Teresa V Gallagher, Joseph Johnson.

### County Court.

CIVIL—No calendar.

## WESTCHESTER COUNTY.

### Supreme Court.

SPECIAL TERM—Part II.—Keogh, J.—At 9:30 A. M.

Traverse<Vil of Port Chester. Morton<Morton. Dickinson<Rogers. Considine Invest Co<Spiegel. Farrell<Stevenson & Cameron, Inc. Garofano<State of NY. Cross<Kauder. Hess<Hess. Knapp & Wakefield Co<Knieriem. Hill<Lent. NY C & H R RR Co<Shay. Jaeger<Phelps. Spiegel<Barker. Booth Cons Co<Morse-Boulger Destructor.

### County Court.

SPECIAL TERM FOR MOTIONS.—Friday, Sept. 17.

TRIAL TERM—Civil calendar adjourned to Monday, Sept. 20.

# THE WEATHER

WASHINGTON, Sept. 14.—No relief from the heat wave which has covered the East and South for the last week is promised during the next forty-eight hours for the Middle Atlantic States and New England, although forecasts for the Ohio Valley and lower lake region indicate that temperatures would moderate Wednesday night, with the approach of a disturbance central tonight over Lake Superior.

Warm weather continued during Tuesday generally east of the Mississippi River and in the West Gulf States, but at no points were excessively high temperatures recorded. Cooler weather has overspread the Upper Mississippi Valley and the plains States, and low temperatures for the season continue over the Rocky Mountain and plateau regions.

There have been scattered showers in the last twenty-four hours along the northern border from the Rocky Mountains eastward, and in the Mississippi Valley, the plains States, and the Southeast.

The storm that was central Monday night over Colorado moved rapidly northeastward to Lake Superior, whence a belt of low pressure extends southwestward to another storm in the Rio Grande Valley.

In the Middle Atlantic States and New England the weather will be generally fair Wednesday and Thursday, without decided temperature changes, except in Maine, where it will be warmer. In the lake region and the Ohio Valley local thundershowers Wednesday will probably be followed by generally fair weather and lower temperatures on Thursday. In the South Atlantic and Gulf States the weather will be partly overcast Wednesday and Thursday, with widely scattered thundershowers and no material change in temperature.

Winds for Wednesday and Thursday along the North Atlantic Coast will be moderate south and southwest; Middle Atlantic Coast, moderate, variable, mostly south; South Atlantic Coast, moderate east and southeast.

FORECASTS: TODAY AND THURSDAY.

Eastern New York, New Jersey, and Eastern Pennsylvania—Fair Wednesday and probably Thursday; not much change in temperature.

Southern New England—Fair and continued warm Wednesday and probably Thursday.

Western New York—Partly cloudy Wednesday, probably followed by local thunder showers and cooler by night. Thursday, fair.

Northern New England—Fair Wednesday; warmer in Maine. Thursday, partly cloudy.

The temperature record for the twenty-four hours ended at midnight, taken from the thermometer at the local office of the United States Weather Bureau, is as follows:

| | 1914. | 1915. | | 1914. | 1915. |
|---|---|---|---|---|---|
| 3 A. M. | 56 | 73 | 4 P. M. | 64 | 86 |
| 6 A. M. | 55 | 71 | 6 P. M. | 61 | 82 |
| 9 A. M. | 62 | 73 | 9 P. M. | 61 | 77 |
| 12 M. | 66 | 84 | 11 P. M. | 60 | 75 |

This thermometer is 414 feet above the street level. The average temperature yesterday was 78; for the corresponding date last year it was 62; average on the corresponding date for the last thirty-three years, 67.

The temperature at 8 A. M. yesterday was 72, at 8 P. M. it was 79. Maximum temperature 86 degrees at 2 P. M., minimum 71 degrees at 6 A. M. Humidity 96 per cent. at 8 A. M., 70 per cent. at 8 P. M.

The barometer at 8 A. M. yesterday registered 30.19 inches; at 8 P. M. it stood at 30.17 inches.

## FIRE RECORD.

| A. M. | | Loss. |
|---|---|---|
| 1:35 | 24 South William St.; Lepanto & Dunklin Printing Co. | Slight |
| 4:45 | 806-810 Greenwich St.; Philip Hano Co. | $1,000 |
| 4:50 | 244 W. 36 St.; Amelia Krufert | Slight |
| 9:15 | Lincoln Av., bet. 137 & 138 Sts., (vacant lot;) Henry Bohr | None |
| 10:00 | 11 Av. B.; Benjamin Cohen | $1,000 |
| P. M. | | |
| 12:20 | 2,175 8 Av.; Margaret Brown | Slight |
| 1:20 | 22 E. 112 St.; Morris Wolf | Slight |
| 1:50 | 71 W. 106 St.; Thomas O'Brien | Slight |
| 4:30 | 2 W. 9 St.; Olive Aurel | Slight |
| 4:45 | 7 Av. & 38 St.; Hotel Navarre | Slight |
| 5:10 | 425 E. 17 St.; Mrs. Cryock | Slight |
| 5:50 | 511 E. 149 St.; Peter Melli | $10 |
| 6:10 | 272 3 Av.; David Forkarh | Slight |
| 7:30 | 357 W. 25 St.; Mary Reynolds | Slight |
| 7:50 | 1,851 Park Av.; A. Van Buren & Co. | Slight |
| 8:15 | 121 E. 90 St.; John T. Cannon | Slight |
| 8:20 | 2,029 1 Av.; J. Goble | Slight |
| 9:00 | 223-225 Cherry St.; J. Cohen & Bros. | Slight |
| 10:10 | 501 9 Av.; Henry Nodler | Slight |
| 10:15 | 276 St. Ann's Av.; J. Deener & Co. | $500 |
| 10:41 | 131 W. 24 St.; Schienholz & Co. | $500 |

## THE UNITED SERVICE.

*Special to The New York Times.*

### Army.

WASHINGTON, Sept. 14.—Major S. D. Rockenbach is assigned to 11th Cav.

Chaplain S. M. Lutz, 4th Cav., is assigned to 13th Cav., effective Oct. 2.

Colonel R. M. Blatchford, Inf., executive officer, National Matches, 1915, will assume command of all troops to be present at Florida State Camp Grounds until they leave for their stations.

Major W. J. Barden, Corps of Engineers, to Fort Sam Houston, Texas, for treatment at Hospital there, then to his station.

The assignment of First Lieutenant D. B. Edwards, M. R. C., to active duty at Fort Screven, Ga., Aug. 9 to 27, inclusive, is confirmed and approved.

Captain W. H. Moncrief, Med. Corps, to Baltimore, Md., on Sept. 14, on official business, then to his station.

First Lieutenant R. H. Willis, Jr., Aviation Officer, Signal Corps, to Brownsville, Texas, for duty with 1st Aero Squadron.

Name of Major E. M. Lewis, 19th Inf., to detached, Oct. 21, and name of Major W. Weigel, Inf., removed, Oct. 20. Major Weigel is relieved from duty with organized Militia of New York, effective Oct. 21.

Following are assigned or attached to regiment indicated: Major W. Weigel, Inf., to 23d Inf., Oct. 22; Captains C. C. Farmer, Jr., to 11th Cav., Sept. 29; W. F. Morrison, F. A., to 6th; A. McIntyre, F. A., to 4th; J. M. Cullison, to 28th Inf.; G. L. Townsend, to 22d Inf.; Dewitt W. Chamberlin, to 20th Inf., and F. P. Jackson, to 9th Inf. First Lieutenants: S. C. Reynolds, to 3d Cav.; N. W. Campanole, to 6th Inf.; I. Longanecker, to 22d Inf., and L. R. James, to 28th Inf. Second Lieutenants: K. P. Lord, attached to 11th Cav., until Oct. 1, on which date he is assigned to that regiment; M. Garr, 4th Cav., to 6th, effective Oct. 8, and W. F. Winton, 1st F. A., to 4th, effective Oct. 2. Each upon being relieved from his present duties, upon arrival in U. S. and after any leave, will join his regiment.

1st Lt. H. C. Hall, M. R. C., to active duty to 9th Inf., and by letter to Commanding General, Southern Dept.

1st Lts. B. Q. Jones and H. W. Harms, aviation officers, Signal Corps, to Boston to take course in aerodynamical engineering at the Massachusetts Institute of Technology.

Leaves: Maj. D. B. Case, Q. M. Corps, four months; 1st Lt. R. James, 3d Inf., one month; 1st Lt. H. G. Voorhies, one month; 2d Lt. M. P. Schillerstrom, 24th Inf., 2 months; Capt. E. Croft, Inf., 2 months; 1st Lt. B. M. Bailey, F. A., one month; Capt. G. M. Apple, 1st F. A., 2 months; Chaplain J. M. Kangley, C. A. C., 2 months; 1st Lt. L. R. James, 28th Inf., 2 months; 1st Lt. N. W. Campanole, 6th Inf., 2 months, and Capt. R. McCleave, Inf., 2 months.

### Navy.

Junior Grade Lt. R. E. Sampson, to Portsmouth (N. H.) Yard.

Chaplain A. W. Stone, the Missouri, to Boston Yard.

Chief Machinist W. R. Scofield, Receiving Ship at San Francisco, to the St. Louis.

### Movements of Naval Vessels.

Arrived—Columbia at Newport; Nicholson at Cramps; Cleveland at Mare Island; Eagle at Port au Prince; New York, Virginia, Nebraska, Georgia, New Jersey, and Sonoma at Southern Drill Grounds; Dowes at Philadelphia Yard; Balch, Benham, and O'Brien at Gardiner's Bay; Jupiter at Key West; Utah at Lynnhaven Roads; Rhode Island, Mayflower, Baltimore, Dubuque, and Burrows at Hampton Roads; Wilmington at Fuchow, and the Albany at Bremerton.

Sailed.—Tennessee, Philadelphia Yard for Portsmouth, N. H.; Osceola, Port au Prince for Cape Haitien; Patterson, Newport to sea; Michigan, Hampton Roads to sea; Wahneta, Norfolk for Indian Head, and the Roe, Newport for speed trials.

## THE CIVIL SERVICE.

### City.

Applications for Lithuanian interpreter will be received until Sept. 21, and for female special investigator until Sept. 27. The medical test for pathologist-bacteriologist will be held on Sept. 17. There are six candidates. The practical test for Inspector of Weights and Measures will probably be held next week.

### United States.

The commission invites attention to the fact that as the position to be filled as a result of the open competitive examination for field assistant in marketing investigations, for men only, to be held Oct. 5, is in the non-apportioned service, applicants will not be required to show that they have been actually domiciled in the State or Territory in which they reside for at least one year previous to the date of the examination, but may enter the examination regardless of their residence and domicile. The position is open to men only. The salary ranges from $1,800 to $2,400.

## EDUCATION NOTES.

The practical test for janitor-engineer in the Department of Education was begun yesterday and will be ended today. The mental test will be held within a month.

Public School 46, the Bronx, will probably be used as a polling place for primary and general elections this year.

The Board of Superintendents has recommended that Public School 98, Manhattan, be discontinued.

James F. McManus will be assigned as Chief Attendance Officer for one year from Sept. 17.

Timothy Donovan will be assigned as Supervising Attendance Officer, to succeed the late George B. Merrill.

The Evening Technical and Trade School, Seventh Avenue and Fourth Street, Brooklyn, offers a free course of evening instruction in plan reading and estimating, including trade drawing and trade mathematics.

# SHIPPING AND MAILS.

### Miniature Almanac for Today.

Sun rises..5:40 | Sun sets..6:11 | Moon sets..9:49

THE TIDES.

| | High Water. A.M. | High Water. P.M. | Low Water. A.M. | Low Water. P.M. |
|---|---|---|---|---|
| Sandy Hook | 12:03 | 12:00 | 5:41 | 6:42 |
| Governors Island | 12:10 | 12:00 | 6:05 | 7:12 |
| Hell Gate | 2:00 | 1:50 | 7:45 | 8:52 |

### Arrived—Tuesday, Sept. 14.

SS San Giorgio, Naples, Sept. 1.
SS Burmese Prince, Brest, Sept. 1.
SS Narragansett, London, Sept. 1.
SS Ben Nevis, Bordeaux, Aug. 29.
SS Saxoleine, Rouen, Aug. 29.
SS Taunton, Jamaica, Sept. 8.
SS Sabine, Tampa, Sept. 9.
SS El Rio, Galveston, Sept. 8.
SS Havana, Havana, Sept. 11.
SS San Marcos, Brunswick, Sept. 11.
SS Yaguez, San Juan, Sept. 9.
SS City of Savannah, Savannah, Sept. 11.

### Incoming Steamships.

| DUE TODAY. | | |
|---|---|---|
| Chicago | Bordeaux | Sept. 6 |
| Portland | London | Aug. 27 |
| Flandre | Rotterdam | Aug. 25 |
| Wilhelmina | Cardiff | Sept. 1 |
| Melderskin | Rio Janeiro | Aug. 19 |
| Stanja | Hull | Aug. 28 |
| Rodfax | Aalborg | Aug. 29 |
| Genesee | Copenhagen | Aug. 28 |
| Winneconne | Copenhagen | Aug. 28 |
| Caldy | Liverpool | Aug. 30 |
| Brunswick | Rotterdam | Sept. 2 |
| Comanche | Manchester | Sept. 2 |
| Hostilius | Cardenas | Aug. 31 |
| Sabine | Tampa | Sept. 10 |
| San Giorgio | Naples | Aug. 31 |
| DUE TOMORROW. | | |
| Carrillo | Colon | Sept. 19 |
| Bermudian | Bermuda | Sept. 14 |
| Philadelphia | San Juan | Sept. 11 |
| Mesaba | London | Sept. 4 |
| Carolina | Christiania | Aug. 31 |
| Soperga | Genoa | Aug. 30 |
| Mesna | Rotterdam | Sept. 2 |
| Momus | New Orleans | Sept. 11 |
| El Cid | Galveston | Sept. 16 |
| DUE FRIDAY. | | |
| Baltic | Liverpool | Sept. 9 |
| Severic | Glasgow | Sept. 3 |
| Progresso III | Buenos Aires | Aug. 17 |
| Atlas | Amsterdam | Sept. 2 |
| Kristianiafjord | Bergen | Sept. 8 |
| DUE SATURDAY. | | |
| Philadelphia | Liverpool | Sept. 11 |
| Memling | Clyde | Sept. 6 |
| Moncenisio | Lisbon | Sept. 5 |
| Finland | Colon | Sept. 13 |

### Outgoing Steamships.

| SAIL TODAY. | Mails Close. | Vessels Sail. |
|---|---|---|
| Lapland, Liverpool | 8:30 A.M. | 12:00 M. |
| Europa, Naples | 8:30 A.M. | 12:00 M. |
| Athinai, Piraeus | 1:00 P.M. | 4:00 P.M. |
| Stavangeren, Curacao | 8:30 A.M. | 12:00 M. |
| Zacapa, Jamaica | 9:30 A.M. | 12:00 M. |
| Penycan, Argentina | 9:00 A.M. | 11:00 A.M. |
| Fauna, Haiti | 12:30 P.M. | 3:00 P.M. |
| Mayaro, Grenada | 10:00 A.M. | 12:00 M. |
| Concho, Galveston | ——— | 1:00 P.M. |
| Arapahoe, Jacksonville | ——— | 1:00 P.M. |
| Times, Havana | ——— | 12:00 M. |
| Comus, New Orleans | ——— | 12:00 M. |
| SAIL TOMORROW. | | |
| Mexico, Havana | 9:00 A.M. | 12:00 M. |
| Hypathia, Argentina | 9:00 A.M. | 12:00 M. |
| Thessaloniki, Piraeus | 1:00 P.M. | 3:00 P.M. |
| Allianca, Colon | 11:30 A.M. | 3:00 P.M. |
| Amer. Transp't, Santos | 12:00 M. | 3:00 P.M. |
| Bulgarian Prince, Santos | 12:00 M. | 3:00 P.M. |
| Borinquen, San Juan | ——— | 12:00 M. |
| City of Savannah, Savannah | | |
| El Alba, Galveston | ——— | 12:00 M. |
| SAIL FRIDAY. | | |
| Stephano, St. John's | 2:30 P.M. | 5:00 P.M. |
| Guiana, St. Thomas | 11:30 A.M. | 2:00 P.M. |
| Lenape, Jacksonville | ——— | 1:00 P.M. |
| Matanzas, Santiago | ——— | 3:00 P.M. |
| SAIL SATURDAY. | | |
| St. Louis, Liverpool | 8:30 A.M. | 12:00 M. |
| Chicago, Bordeaux | 12:00 M. | 3:00 P.M. |
| Caserta, Naples | 8:30 A.M. | 12:00 M. |
| Havana, Havana | 8:30 A.M. | 11:00 A.M. |
| Brazos, San Juan | 8:30 A.M. | 12:00 M. |
| Bermudian, Bermuda | 9:00 A.M. | 11:00 A.M. |
| Calamares, Havana | 9:00 A.M. | 12:00 M. |
| Mandeville, Jamaica | 9:30 A.M. | 12:00 M. |
| Veenbergen, R. Janeiro | 12:00 M. | 3:00 P.M. |
| Medina, Galveston | ——— | 1:00 P.M. |
| Bovic, Manchester | ——— | 4:00 P.M. |
| Den of Airlie, London | ——— | 12:00 M. |
| Sabine, Tampa | ——— | 1:00 P.M. |
| City of Montgomery, Savannah | ——— | 3:00 P.M. |
| Momus, New Orleans | ——— | 12:00 M. |
| El Norte, Galveston | ——— | 12:00 M. |
| Huron, Jacksonville | ——— | 1:00 P.M. |
| SAIL SUNDAY. | | |
| Mesaba, London | ——— | 12:00 M. |

### By Marconi Wireless.

SANDY HOOK, N. J., SEPT. 14.

SS Kursk, Archangel to New York, was 1,000 miles E. at 4 P. M.; due 17th, afternoon. Russian-American Line.

SCOTLAND LIGHTSHIP.

SS Millinocket, Stockton to New York, was 85 miles N. E. of Cape Cod at 7:30 P. M. 13th.

SS Lewis Luckenbach, Balboa to New York, was 1,263 miles S. at 8 P. M. 13th.

SS Comal, Galveston to New York, was 1,050 miles S. at 8 P. M.

SS Camaguey, Guantanamo to New York, passed Northeast End at noon.

SS Illinois, New Orleans to New York, was 252 miles S. at noon.

SS Huron, Jacksonville to New York, was 155 miles S. at 7 P. M.

SS El Cid, Galveston to New York, was 257 miles S. W. of Diamond Shoals at noon.

SS Momus, New Orleans to New York, was 225 miles S. W. of Diamond Shoals at noon.

SS Algonquin, Puerto Plata to New York, was 376 miles S. at 7 P. M.

SS Santa Cecilia, Colon to New York, was 325 miles S. at 8 P. M.

## Foreign Ports.

### Arrived.

SS Bergensfjord, at Bergen, Sept. 13.
SS Djibouti, at Marseilles, Sept. 10.
SS Olaf, at Rotterdam, Sept. 12.
SS Colorado, at Hull, Sept. 12.
SS Celia, at Bahia Blanca, Sept. 12.
SS St. George, at Gibraltar, Sept. 11.
SS Lord Tredegar, at Port Natal, Sept. 11.
SS Lord Cromer, at Bombay, Sept. 10.
SS Langton Hall, at Bombay, Sept. 11.
SS Espagne, at Bordeaux, Sept. 13.
SS Minas Geraes, at Barbados, Sept. 13.
SS Cheyenne, at Barrow, Sept. 14.

### Sailed.

SS Chimu, from Valparaiso, Sept. 11.
SS Indrawadi, from Penang, Sept. 11.
SS Shimosa, from Shanghai, Sept. 12.
SS Cacique, from Bilboa, Sept. 12.
SS Border Knight, from St. Lucia, Sept. 13.
SS Grenland, from Rio Janeiro, Sept. 13.
SS Kathlamba, from London, Sept. 13.
SS Walter D. Noyes, from Santos, Sept. 13.
SS Bermudian, from Bermuda, Sept. 14.

### Passed.

SS Aymeric, for New York from Calcutta, passed Ferim.

SS Venus, New York for Malta, passed Gibraltar.

SS Oosterdyk, New York for Rotterdam, passed Lizard.

### Transatlantic Parcel Post Mails.

Great Britain and Ireland—Close at 7:30 A. M. Sept. 18, SS St. Louis.

France—Close at 11 A. M. Sept. 18, SS Chicago.

Belgium—Service suspended.

Gibraltar—Close at 6 P. M. Oct. 30, SS Cretic.

Greece—Close at 12 M. Sept. 16, SS Thessaloniki, and at 12 M. Sept. 15, SS Athinai.

Liberia—No sailing at present.

Germany, Austria, and Hungary—No sailing at present.

Norway, Sweden, and Denmark—Close at 9 A. M. Sept. 22, SS Frederik VIII.

Italy—Close at 7:30 A. M. Sept. 15, SS Europa, and at 7:30 A. M. Sept. 18, SS Caserta.

### Transpacific Mails.

These mails close at 6:30 P. M.

Japan, Korea, China, and Philippine Islands, (via Seattle)—Awa Maru...Sept. 16
Hawaii, (via San Francisco)—Wilhelmina....Sept. 17
Hawaii, (via Seattle)—Manoa....Sept. 23
Hawaii, Samoan Islands, Australia, (except West) (via San Francisco)—Sonoma....Sept. 23
Hawaii, Fiji Islands, New Zealand, and Australia, (except West,) (via Vancouver)—Niagara....Sept. 24
Hawaii, Japan, Korea, and China (via San Francisco)—Chicago Maru.Sept. 27

### Pacific Mails.

Postmaster Morgan announces that mails of the following dates—Hongkong, Aug. 17; Shanghai, Aug. 20; Yokohama, Aug. 28, and Honolulu, Sept. 7—which arrived at San Francisco per steamer Siberia, were dispatched east on Sept. 13, and are due in New York on the morning of Friday, Sept. 17.

Postmaster Morgan announces that mails of the following dates—Hongkong, Aug. 10; Shanghai, Aug. 20; Kobe, Aug. 24, and Yokohama, Aug. 25—which arrived per steamer Awa, were dispatched east from Seattle on Sept. 10, and are due in New York today.

### Post Office Notice.

Postmaster Morgan announces that admissible liquids and oils, pastes, salves, or other articles easily liquefiable may be sent by international parcel post from the United States to Haiti, and from Haiti to the United States, provided said articles are packed in accordance with the requirements of the Postal Laws and Regulations for such articles in domestic mails. Circulars containing full information upon the subject may be obtained at the General Post Office or at any station.

TO BRAZIL.—Neutral passenger steamers Lloyd Brazileiro, 17 State St., N. Y.

To California—Washington Sunset Route. Offices, 39-366-1158 Broadway, 264 Fifth Av.

12-Day, All-Expense Northern Cruise $60. Booklet free Red Cross Line. New York.

RAILROADS.

N. J. CENTRAL POPULAR OUTINGS. Sundays, Holidays. See ads. or agents.

Away from Heat

In the swift breezy rush over cool sparkling waters, you forget the city's dust and heat. Bring the children with you for a one-day trip up the Hudson. It's a hot-weather treat you will enjoy immensely.

ALL SERVICE DAILY EXCEPT SUNDAY.

Music. Restaurant. Direct rail connections. All through rail tickets between New York and Albany accepted.

Leave Desbrosses St., 8:40 A. M.; West 42d St., 9:00 A. M.; West 129th St., 9:20 A. M.; Yonkers, 9:45 A. M.; landing at West Point, Newburgh, Poughkeepsie, Kingston Point, Catskill, Hudson and Albany.

Also Desbrosses St., 9:40; W. 42d St., 10; W. 129th St., 10:20; Yonkers, 10:50 A. M., for Bear Mountain, West Point, Cornwall, Newburgh and Poughkeepsie.

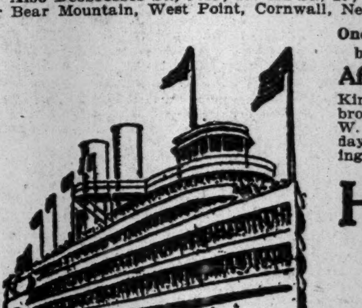

One-Day Outings to Poughkeepsie, Newburgh, West Point, or Bear Mountain.

Afternoon Boat for West Point, Newburgh, Poughkeepsie, Kingston, and way landings, leaves Desbrosses St., 1:45 P. M.; W. 42d St., 2 P. M.; W. 129th St., 2:20 P. M. Daily except Sunday. Ideal outings to West Point, returning by Str. "ROBERT FULTON."

Hudson River Day Line

(ALBANY DAY LINE)

Desbrosses St. Pier. Tel. 4141 Spring, N.Y.

NEW YORK-ALBANY-TROY

Largest River Steamships in the World

SERVICE DAILY, INCLUDING SUNDAY.

CAPITAL CITY LINE—Pier 32, N. R., ft. Canal St. 5:30 P.M. West 132d St. Pier....6:00 P.M. Fare, one way, $1; round trip, $1.50.

PEOPLES LINE—Pier 32, North River....6:00 P.M. West 132d St....6:30 P.M. Fare, one way, $2; round trip, $3.50.

NIGHT EXPRESS—Pier 32, North River....9:00 P.M. West 132d Street....10:00 P.M. Fare, one way, $2; round trip, $3.50. Special Daylight Service Sundays, leaving Pier 32, N. R., 9:30 A. M.; West 132d st., 10:00 A. M.

Tourist Auto Rates—$5.00 and $10.00 one way, $7.50 and $15 round trip. TEL. SPRING 9400.

HUDSON NAVIGATION COMPANY

HUDSON RIVER BY NIGHT

MANHATTAN LINE

$1.00 TO ALBANY

Dining Room Service a la Carte. THROUGH TICKETS AND BAGGAGE CHECKED TO ALL POINTS. Autos and Horses at Low Rates. Steamers Lv. daily, Pier 39, North River, foot West Houston St., 5:30 P. M.; West 131st St., 6 P. M. Telephone 9226 Spring.

TO ATLANTIC CITY

About 8 hours, all daylight. "Never out o' sight o' land." Tuesdays, Thursdays, Saturdays, 9:30 A. M., Pier 46, N. R., foot W. 10th St., New York.

ONE WAY, $2.50. ROUND TRIP, $3.50.

Send for Folder "R," or 'Phone Spring 712.

Atlantic City Steamship Line

50¢ 10:30 A.M. YACHT TRIP 2:30 P.M. 75¢

YACHT CLIFTON LEAVES FOOT WEST 42nd ST. Encircling City. Sight Seeing. Sat. & Sun. 25c add'l. Tel. Bryant 3628. Folders in all Hotels & Tkt. Ofcs.

Sight-Seeing Yachts

Lve. Battery Pier 10:30, 2:30. Tel. Broad 3373.

To Sandy Hook and the Ocean, 1:30 P. M.

ROUND TRIP RED BANK LINE 60¢ CENTS

For Highlands, Oceanic, Locust Point, Fair Haven & Red Bank. Week days, lve. Franklin St., Pier 24, 8:30 A. M.; 2:30 P. M.; Battery, 8:55 A. M., 2:55 P. M. SUNDAYS, Franklin St., 8:30; Battery, 8:55 A. M. Trolleys connect.

Str. of Montauk S. B. Co. lvs. pier ft. 34th St., E. R., for Greenport and Sag Harbor Tues. and Thurs., 5:00; Sats., 1:00 P. M.

CATSKILL EVENING LINES, Pier 43, N. R., daily except Sundays. 6:30 P. M. Tel. Spring 1097.

Eastern Steamship Lines

All-the-Way-by-Water

BOSTON Metropolitan Line Steamships

MASSACHUSETTS and BUNKER HILL Lve. Pier 18, N. R., foot Murray St., every day 5 P. M. Due Boston about 8 A. M. Same service returning. Unsurpassed Express Passenger Service. Best facilities for handling Automobiles, Horses and Freight.

Portland Main Steamship Line Steamships

NORTH LAND and NORTH STAR Lve. Pier 19, N. R., Tues., Thurs., and Sats. at 5 P. M. Time between cities about 22 hours.

Tks. and information at Piers, also at all Tourist and N. Y. Transfer Co. Offices.

THE PUBLIC BE PLEASED.

BOSTON $2.80

Via Boat and Rail. ROUND TRIP $5.40.

PROVIDENCE Boat Direct $1.75

ROUND TRIP $3.30.

COLONIAL LINE

First-class service, catering to the best people. Week days and Sundays at 5:30 P. M. from Pier 39, N. R., foot West Houston St. All Outside Rooms, $1.00 to $3.00. Wireless equipment. Uptown Office, Broadway and 23d St. Phone Spring 9491.

FALL RIVER LINE

TO BOSTON $4.00

Lv. PIER 14, N. R., ft. Fulton St., Daily at 5.30 P. M. Music.

New London (Norwich) Line. Lv. Pier 40, N. R., ft. Houston St., week days only, 5:30 P. M.; Pier 70, E. R., ft. E. 22d St., 6:00 P. M.

New Bedford Line. Strs. lv Pier. 40, N. R., ft. Houston St., week days only, at 6:00 P. M.

BAY STATE LINE

$2.55 BOSTON $2.25

Via Boat and Trolley, $2.25. Worcester, $2.60; Providence direct, $1.50. STATEROOMS, $1.00, $1.50 AND $2.00. Daily, including Sunday, 5:30 P. M. From Pier 19, E. R. Phone 2700 Beekman. City Ticket Office, 290 Broadway, N. Y. Uptown Ticket Office, Broadway and 23d St. Write for illustrated Folder.

HARTFORD LINE

From New Pier 20, East River, foot of Peck Slip, daily except Sunday, at 5 p. m. for Connecticut River landings. Write for Summer folder.

"NIAGARA TO THE SEA" by Canada S. S. Lines, Ltd., 182 Victoria Sq., Montreal.

TO NORTH JERSEY COAST RESORTS. Sandy Hook Route, New Jersey Central.

PANAMA CANAL OR CALIFORNIA

On The Large American Trans-Atlantic Liner

"FINLAND" FROM NEW YORK SEPT. 25 10:00 A.M.

| NEW YORK TO PANAMA CANAL | | NEW YORK TO CALIFORNIA |
|---|---|---|
| $75 up | First Cabin | $125 up |
| $40 up | Intermediate Cabin | $60 up |

Meals and Berth Included

Also California Combination Tickets—One Way All Water Route, Other Way Rail.

PANAMA PACIFIC LINE 9 BROADWAY NEW YORK

American Line

AMERICAN STEAMERS

Under the American Flag

N. Y.—Liverpool, Pier 62, N. R., Noon

St. Louis...Sept. 18 | Philadelphia.Sept. 25

White Star Line

N. Y.—Liverpool, Pier 60, N. R., Noon

Lapland.....Sept. 15 | Baltic.....Sept. 22

Azores—Gibraltar—Naples—Genoa

Canopic, September 30, 10 A. M.

Office, 9 Broadway, N. Y. Tel. 9000 Rector

CUNARD

Established 1840

EUROPE via LIVERPOOL

ORDUNA, . . SAT., SEPT. 25, 10 A. M.
SAXONIA, . . SAT., OCT. 9, 10 A. M.
ORDUNA, . . SAT., OCT. 23, 10 A. M.
*TUSCANIA, . . FRI., OCT. 29, 5 P. M.
SAXONIA, . . SAT., NOV. 6, 10 A. M.

*En Route to Glasgow.

ROUND THE WORLD TOURS.

Through bookings to all principal Ports of the World

COMPANY'S OFFICE, 21-24 State St., N. Y.

FRENCH LINE

Compagnie Generale Transatlantique

POSTAL SERVICE

Sailings for BORDEAUX

CHICAGO . . . Sept. 18, 3 P. M.
LA TOURAINE . Sept. 25, 3 P. M.
ESPAGNE . . . Oct. 2, 3 P. M.
ROCHAMBEAU . Oct. 9, 3 P. M.

FOR INFORMATION APPLY

COMPANY'S OFFICE 19 State St., N. Y. Phone Broad 4900

SOUTH AMERICA

BARBADOS, BAHIA, RIO DE JANEIRO, SANTOS, MONTEVIDEO & BUENOS AYRES.

LAMPORT & HOLT LINE

S. S. Verdi, Sept. 21, 1:30 P. M.
S. S. Byron, Oct. 2, 9:30 A. M.

BUSK & DANIELS, Gen. Agents, 301 Produce Exchange, New York.

FABRE LINES TO PARIS

VIA NAPLES AND MARSEILLES

PATRIA (new)..Sept. 30 | SANT' ANNA..Oct. 23

Via Azores, Lisbon, Gibraltar and Barcelona.

ROMA.........OCT. 22—DEC. 7

Jas. W. Elwell & Co., G. A., 17 State St., N. Y.

EVERY HOUR ONE LONG DELIGHT! Low fares to all points SOUTH. OCEAN STEAMSHIP CO., 501 5th Av., N. Y.

CALIFORNIA

TWO-EXPOSITIONS

Tours of Luxury to the Two Expositions. Routes include the wonderful Apache Trail, Grand Canyon, Canadian Rockies and Colorado. Stopovers permitted anywhere. Departures every week.

WINTER CRUISES to the West Indies, Panama and Central America Jan. 29, Feb. 12 and Mar. 11, 1916.

SOUTH AMERICA Remarkable and comprehensive Tours leaving January and February, 1916. Send for Booklet.

RAYMOND & WHITCOMB CO. 225 Fifth Avenue, New York.

AUSTRALIA

Honolulu and South Seas

Shortest Line (19 days) Quickest Time

"VENTURA"—"SONOMA"—"SIERRA"

10,000-ton American Steamers—(Rated Lloyds 100 A1)

$130 Honolulu Round Trip First Class Sydney, $337.50

SAILING DATES

HONOLULU—Sept. 28, Oct. 26.

SYDNEY—Sept. 28, Oct. 26.

OCEANIC STEAMSHIP COMPANY, 673 Market St., San Francisco, Cal. Or H. E. Burnett, Agt., 17 Battery Place, N.Y.

RUSSIAN AMERICAN LINE

Only direct line to RUSSIA

S. S. Kursk, Sept. 20
S. S. Czaritza, Oct. 1
S. S. Czar, Oct. 12

1st Class, $90; 2d, $65

Daily through service to Petrograd, Moscow, etc.

Regular 11 Days' Service to Archangel. A. E. JOHNSON & CO., Agts., 27 B'way, N. Y.

ANCHOR LINE

Royal Mail Twin-Screw Steamships.

NEW YORK to GLASGOW

TUSCANIA - - - Sat., Sept. 25, 10 A.M.
CAMERONIA - - - Sat., Oct. 9, 10 A.M.
CALIFORNIA - - - Sat., Oct. 16, 10 A.M.
TUSCANIA - - - Fri., Oct. 29, 5 P.M.

COMPANY'S OFFICE, 21-24 State St., N. Y.

TO FRANCE BY

LLOYD ITALIANO

CASERTA, SEPT. 18 | TAORMINA, SEPT. 29

TO ITALY IN 11 DAYS.

Under Italian Flag. Rates, $65 & $90 up. C. B. RICHARD & CO., 31 B'way, N. Y.

# THE REAL ESTATE FIELD.

## Cliff Street Sale, Involving New Building and Long Lease—Builder Buys Lexington Avenue Corner—Two New Dyckman Flats in $225,000 Deal—Broadway Loft Transfer—Leasing Market.

An interesting sale which will result in an important business improvement in the old downtown section east of William Street has been made in the purchase of the property at 27 Cliff Street, fronting 27.1 and running through to Ryders Alley, 164 feet deep on the southerly line. The buyers, a syndicate known as the 27 Cliff Street Corporation, took title yesterday from the Dame & Townsend Company, subject to a mortgage of $47,000 and gave back another mortgage of $30,000 to Luke H. Cutter.

The property is just south of Fulton Street. It contains about 4,250 square feet and will be improved by the new owners with a five-story loft building from plans by James S. Maher to be ready by May 1, 1916, making an investment of about $150,000. A $30,000 building loan has been obtained.

The deal was closed by the Charles F. Noyes Company and it has also leased the proposed structure for fifteen years from May 1, next to the firm of Thurston & Braidich, dealers in crude drugs, gum arabic, &c., now at 128 William Street. The lease is at the rate of $9,000 a year plus taxes, insurance and repairs, making the aggregate rental for the fifteen-year term about $200,000. The sellers were represented in the sale by Sullivan & Cromwell as attorneys, the buyers by Stoddard & Mark and the lessees by Hector W. Thomas.

**Builder Buys Lexington Ave. Corner.**

A large apartment house operation will soon be started on Lexington Avenue, opposite Normal College, as the result of the purchase of four old dwellings on the northwest corner of Sixty-ninth Street, by the Brixton Construction Company, Edwin S. Brickner, President, from the George B. Post estate. The plot, which is 78 by 80 will be improved at once by the new owners with an eleven-story building having two suites on a floor. The property has been held at $200,000. Pease & Elliman were the brokers in the deal.

**Two New Dyckman Flats Sold.**

Two new five-story apartment houses in the Dyckman section, not quite completed, have been purchased for investment by Ambrose S. Becker from the Hauber Construction Company, Charles Flaum, President. The buildings cover the southerly block front of 215th Street, 125 feet front, between Broadway and Amsterdam Avenue, the depth being about 100 feet. The houses contain 60 apartments and seven stores, of which only 50 per cent. has been rented. They are known as Drake Court and Isham Park Court. The holding price was $225,000.

In part payment, Mr. Becker gave twenty lots in Arlington Park, N. J. The brokers in the sale were S. and J. H. Albert.

**Transfers Broadway Loft.**

The twelve-story loft at 928 and 930 Broadway, 40.2 by 123.11, with an extension to 17 East Twenty-first Street, fronting 20 by 98.9 feet deep, surrounding the northeast corner, has been transferred by Walter J. McCauley, who took title last April, to Peter Tracy, subject to a mortgage of $575,000. The building adjoins on the north the structure formerly occupied by Brooks Brothers.

**Tenement Property Deals.**

The five-story tenement 421 East Eighteenth Street, on a lot 25 by 92 feet, has been purchased by the Sterling Realty Company through Duff & Brown.

Frederick Brown has resold to Charles Bakal 22 and 24 West 100th Street, a six-story new-law flat, on plot 40 by 100, near Central Park West. The seller acquired the property several months ago from Harriet Cohen.

**Sale of Hamilton Fish Leasehold.**

The M. Reichman estate has sold to Louis N. Hartog the five-story factory on the northeast corner of Second Avenue and Twenty-first Street known as 362 to 372 Second Avenue and 301 to 303 East Twenty-first Street, a Hamilton Fish leasehold, which has fifty-three years to run.

**Manhattan-Bronx Trade.**

Sadie L. Horowitz has purchased from John J. Sullivan 311 East 136th Street, a four-story dwelling, on a lot 25 by 100. In exchange the buyer gave 208 West 140th Street, a five-story flat, on a lot 28 by 99.11.

**Brooklyn.**

Frank A. Seaver & Co. have sold the one-family detached house, on a plot 40 by 100, 1,255 Seventy-ninth Street, Dyker Heights, for John Heil to a client.

Paul A. McGolrick has bought from the Mechanics' Bank for all cash the four houses, 598 Bedford Avenue, a four-story double house, on a plot 28.2 by 100; 636 Union Street, a five-story new-law apartment house, on a plot 38.8 by 95, and 162 and 164 Franklin Avenue, two three-story double flats, on a plot 50 by 105.

**Jamaica Estates Property Sold.**

Joseph P. Day sold yesterday on the premises all the remaining plots and tracts of the Jamaica Estates, Jamaica, L. I., at foreclosure sale in the action of the Matawok Land Company against Katherine M. Galvin, Jamaica Estates, City Real Estate Company and the Title Guarantee and Trust Company, defendants. Ernest Scholvids of Philadelphia purchased in the interest of such bondholders of the Jamaica Estates as may care to participate, a large tract for $81,806.81. The attorney for the plaintiff bid in the balance for $132,046.

**New Jersey.**

S. S. Walstrum-Gordon & Forman have sold for Gilbert J. Zabriskie his residence on Lotus Road, Ridgewood, N. J., to Mrs. Sarah Cormick of Brooklyn, N. Y.

The Nobles of the Mystic Shrine, Salaam Temple, have purchased from the Fidelity Trust Company of Newark, the F. Wolcott Jackson property at the southeast corner of High and West Kinney Streets, Newark, N. J. The property consists of a plot 100 by 254, and a large brick building.

**Commercial Leases.**

Taylor, Sherman & Mock have leased for the 511 Fifth Avenue Company, Stoddard & Mark. attorneys, an entire floor in the Guaranty Building to be erected at the southeast corner of Fifth Avenue and Forty-third Street, by Harris & Maurice Mandelbaum and others. The lessees are F. L. Dunne & Co., tailors, of Boston. The lease is for a period of twenty years, at a rental aggregating about $250,000.

A. L. Monfort has leased for a term of years the building at 147 West Fifty-fourth Street to Andrew Duggan, for George McKesson Brown.

William A. White & Sons have rented the store and basement at 24 Bond Street to Feintuch Brothers.

The Louis Becker Company has leased for the estate of Bridget Scallon, the store at 2,022 Amsterdam Avenue, to Matteo Settibrino.

**Dwelling Leases.**

Pease & Elliman have leased for Mrs. Richard Rodriguez the three-story dwelling at 220 West Seventy-first Street to Dr. Charles M. Hickey, and for the United States Mortgage and Trust Company to John H. Harper the five-story American basement dwelling at 49 East Ninety-second Street.

Samuel H. Martin has leased for Bolton Hall the three-story dwelling at 107 West Sixty-third Street to Helen A. Moran.

L'Ecluse Washburn & Co. have leased for Thomas A. Weatherly his residence at Plandome to Launcelot Armstrong of Manhasset.

**Mrs. Hyde Secures $275,000 Mortgage.**

A mortgage for $275,000, due Aug. 1, 1925, at 5 per cent., has been secured by Mrs. Lillia B. Hyde, covering the southwest corner of Madison Avenue and Fortieth Street, 54 by 120. The property was recently leased with a twelve-story building by Mrs. Hyde to the Foster Institute of Domestic Arts and Sciences.

**$200,000 Broadway Lease.**

M. M. Hayward & Co. have leased the entire six-story building, 100 by 100, on the northeast corner of Broadway and Eighty-fourth Street for the McMillan Crawford Corporation for a long term of years to a new corporation, which will use the premises for garage purposes. The aggregate amount involved is about $200,000.

**Real Estate Notes.**

In connection with the coming convention of the Real Estate Association, which will be held a week from Thursday afternoon at Saratoga Springs, and continue Friday, Saturday, and Sunday, a special effort will be made to secure a closer affiliation of the local real estate associations throughout the State.

Plans have been filed for altering the seven-story store and apartment house at 786 Fifth Avenue and 5 and 7 East Fifty-ninth Street to accommodate light manufacturing, at a cost of $125,000. Mary B. Brandegee is the owner. Park & Tilford recently occupied the store. Louis E. Jallade is the architect.

### RESULTS AT AUCTION.

AT 14 VESEY STREET.

By Henry Brady.

16th St, 5 and 7 East, n s, 141.10 ft e of 5th Av, 50x92, ten-story loft and store building; Emigrant Industrial Savings Bank against C. M. Butler et al.; R. & E. J. O'Gorman, attorneys; A. D. Truax, referee; due, $199,554.57; taxes, &c., $5,340.95; to the plaintiff for $175,000.

By J. H. Mayers.

Lexington Av, 222, n w corner of 33d St, 26.8x100, five-story flat and stores; W. A. Openhym et al., trustees, against Medoc Realty & Construction Co.; Kurzman, F. & G., attorneys; Harry Bijur, referee; due, $52,095.77; taxes, &c., $2,327.82; to the plaintiff for $54,500.

By Joseph P. Day.

Duane St, 42, s w corner of Lafayette St, 18.3x23.3x irregular, six-story loft building; adjourned to Sept. 28.

126th St, 7 West, n s, 126.10 ft w of 5th Av, 16.4x99.11, three-story dwelling; German Savings Bank against William Hills et al.; A. H. Mosle, attorney; G. B. Townsend, referee; due, $9,993.87; taxes, &c., $186.82; to the plaintiff for $9,500.

187th St., 661 West, n s, 161.8 ft w of Wadsworth Av, 16.8x94.11, two-story dwelling; L. Van Boskerck et al., executrices, against J. A. Honer et al.; R. J. Fox, attorney; J. F. Curnen, referee; due, $2,466.01; taxes, &c., $303.87; to the plaintiff for $2,000.

By Daniel Greenwald.

Essex St, 85 to 89, s w corner Delancey St, 75x about 87.6, two five-story tenements and stores and five-story loft building; Sheriff's sale; adjourned to Sept. 15.

AT 3,208 THIRD AVENUE.

By James J. Donovan.

156th St, 865 East, n s, 28.8 ft w of Hewitt Place, 25x95.7x26.8x86.3, two-story dwelling; Barbara Kumpf against P. L. Biegen et al.; H. C. Rickaby, attorney; J. J. O'Brien, referee; due, $6,607.17; taxes, &c., $288.12; to the plaintiff for $5,000.

### TODAY'S AUCTION SALES.

AT 14 VESEY STREET.

By L. J. Phillips & Co.

114th St, 318 East, s s, 200 ft e of 2d Av, 25x100.11; four-story flat; Ida Weisman against Caterina Paradiso et al.; G. H. Itelman, attorney; L. S. Greenbaum, referee; due, $2,739.69; taxes, &c., $547.26; subject to first mortgage of $11,000.

By Joseph P. Day.

79th St, 339 East, n s, 100 ft w of 1st Av, 27.10x102.2, four-story flat; Julia Froman against Morris Schlossman et al.; Harold Swain, attorney; J. J. O'Connell, referee; due, $21,237.87; taxes, &c., $1,962.82.

Oliver St, 52, e s, 75 ft n of Oak St, 25x100x24.1x101, 2-story tenement and stores and 6-story rear tenement; City of N. Y. against M. A. Rofrano et al; F. L. Polk, attorney; H. A. Deimel, referee; due, $33,055.28; taxes, &c., $2,625.

By M. Morgenthau, Jr., Co.

119th St, 75 East, n s, 123.9 ft w of Park Av, 33.9x100.11, 5-story flat; Estelle Scholle et al, trustees, against Annie Alexander et al; Henry Hofheimer, attorney; J. H. Rogan, referee; due, $29,373.11; taxes, &c., $698.30.

By Henry Brady.

112th St, 307 East, n s, 100 ft e of 2d Av, 25x100, shop; James McDermott against Giuseppe Zibelli et al; J. O. Farrell, attorney; R. L. Stanton, referee; due, $3,885.17; taxes, &c., $633.34.

AT 3,208 THIRD AVENUE.

By James J. Donovan.

Forest Av, 833, w s, 112 ft n of 161st St, 21x90, 2-story dwelling; Henry Wundrack against Bertha Wundrack et al; Arthur Hutter, attorney; E. D. Bolton, referee; due, $1,723.52; taxes, &c, $82; subject to 1st mtge. $4,000.

Lincoln Av, 152-4, s e cor 135th St, 50x100, 1-story dwelling; Emma Gett et al, administratrix, against J. T. Riley et al; H. G. Whipple, attorney; T. C. Larkin, referee; due $24,147.04; taxes, &c., $2,500.

### THE BUILDING DEPARTMENT.

4th St, n s, 239 ft e of Lewis St, for a three-story storage house, 38x18; estate of B. A. Fay, 150 Nassau St, owner; Forest Box and Lumber Co., contractor; cost, $2,000.

11th Av, w s, 25 ft s of 57th St, for a one-story office building and garage, 100x87; J. S. Appleby, 32 Broadway, owner; C. M. Andrews, 69 West 36th St, architect; cost, $16,000.

Olmstead Av, e s, 28.07 ft n of Hermany Av, for a two-story frame dwelling, 21x40; William Heinrich, 2,066 Story Av, owner; Anton Pirner, 2,069 Westchester Av, architect; cost, $3,500.

Wilkins Av, e s, 127.76 ft n of Southern Boulevard, for a one-story frame shed, 30.17x106; Mary B. Egan, 1,330 Wilkins Av, owner; M. W. Del Gaudio, 401 Tremont Av, architect; cost, $500.

Prospect Av, w s, 157.33 ft n of 165th St, for a one-story brick store, 50x144.9; Newat Realty Co., Philip Wattenberg, 200 Broadway, President, owner; M. W. Del Gaudio, architect; cost, $10,000.

Bailey Av, w s, 101.59 ft n of 192d St, for a three-story brick factory, 134.8x56.8; Gryphon Rubber and Tire Corporation, Percival Jones, 5 Nassau St, President, owner; Frank E. Newman, 1,128 Broadway, architect; cost, $27,000.

REAL ESTATE AT AUCTION.

**Absolute Bankruptcy Sale**

**To-Morrow—Sept. 16**

at 12 o'clock noon, at Exchange Salesrooms, 14 Vesey St., N. Y. City.

**Water Front Property**

Fronting on Newark Bay and Richmond Terrace, between Van Pelt and Van Name Avs.

Mariner's Harbor Station

STATEN ISLAND, N. Y. CITY.

Size of plot, including upland and land under water, 453x846x596x940x irreg.

ROSENBERG, LEVIS & BALL, Attys., 74 Broadway, N. Y. City.

*Write for Booklet.*

'Phone, 744—Cort. 31 Nassau St., N. Y. City.

Joseph P. Day

Auctioneer.

MORTGAGE LOANS.

**MORTGAGE MONEY**

ALBERT B. ASHFORTH

DIRECTORS:

ALBERT B. ASHFORTH GEO. D. ARTHUR

WALDRON P. BELKNAP

14 WALL ST. Phone 4090 Rector

ALSO 10 EAST 33D STREET

LONG ISLAND—FOR SALE OR TO LET.

FOR SALE

The Beautiful Country Estate,

**PHOENIX LODGE,**

**WESTBURY, LONG ISLAND,**

Shall Be Sold by Auction on

**30 September, 1915**

IN NEW YORK CITY,

IF NOT PRIVATELY SOLD PREVIOUSLY.

ONLY CASH OFFERS CONSIDERED.

PAYMENT ON DAY OF SALE.

FREE INSPECTION DAILY OF MANSION AND GROUNDS INVITED.

Apply to JACQUES LEBAUDY, Esq., Post Office Box 1655, New York City.

MANHATTAN—FOR SALE OR TO LET.

**A Magnificent City Residence**

For Sale or To Let

Located at 45 WEST 74th STREET, between Central Park West and Columbus Avenue. Lot size 20' x 102' 2". House size 20' x 60'. Four stories and basement with four-story extension to rear line.

Large, light, cheerful dining and drawing rooms. Seven bedrooms, three baths, four dressing rooms, library. Decorations throughout in rare good taste. Commodious servants' quarters. Excellently arranged for entertaining. Den that can be used for library or office. Easily accessible to all transit lines. Inspection at any time. Caretaker on premises. Immediate possession.

REAL ESTATE.

**A REAL SEASHORE BARGAIN.**

Will sell for $2,000 less than cost handsome, all-year-round residence. Plot 60x100, on corner. Every modern improvement. Oak floors and trim; 7 rooms and tiled bath. Surf bathing, boating, fishing; highly restricted and refined community. 40 minutes from Manhattan, Flatbush or Pennsylvania; electric train service. Fullest investigation invited. Price $6,250; first mortgage $4,250. For further particulars address H. L. S., Offices 505, 1 W. 34th St.

WESTCHESTER—FOR SALE OR TO LET.

**PELHAM HEIGHTS**

To Rent Unfurnished—$1,800 Per Year.

A most complete and delightful home, 9 rooms, 2 baths, gas, electricity, hot water heat; large grounds; 3-car garage with man's quarters; easy access to golf and country clubs, L. I. Sound, &c.

**O'CONNOR REAL ESTATE AGENCY**

221 Huguenot St. Tel. 594—New Rochelle, N. Y.

**SCARSDALE**

*5 Minutes of Station.*

Fine stucco dwelling; 11 rooms, 3 baths; every convenience. Fine shade. Rent $1,800, unfurnished. To desirable tenants owner would rent at same price furnished.

**ANGELL AND CO.** SCARSDALE, N. Y. Office, Station Park. Tel. 300—Scarsdale.

**THE PELHAMS**

All the good properties FOR SALE AND RENT are listed with

C. S. McCLELLAN & CO.

Office opposite New Haven Station.

**SCARSDALE AND VICINITY**

Residence Properties—Sale or Rent

Joseph Elsener, Scarsdale, New York

LONG ISLAND—FOR SALE OR TO LET.

**Great Neck, L. I.**

For rent, furnished, from October 1st to May 1st, Colonial dwelling; four master's bedrooms, two baths; near golf course, one-half mile from station, thirty-eight minutes from New York. Rent $700. Apply to **Payson McL. Merrill Co.** 9 East 44th St. Phone Murray Hill 8300. FULL COMMISSION TO BROKERS.

**$3,400 COTTAGE**

Golden opportunity to become owner of first-class all-year home, with money wasted paying rent; 6 large rooms, bath, latest and extra improvements; steam heat, gas; spacious porches, large garden; select location; 25 miles out; overlooking Great South Bay; boating, fishing, tennis courts; station 5 minutes' walk; small first payment; remainder as rental. A. B. McCord, Bellmore, L. I.

**Your Opportunity.**

Will dispose of my 5-room water front bungalow, all modern improvements, boating, bathing and fishing. Will sacrifice to quick purchaser, for cash or small payment down, balance like rent; also 4 water front lots cheap. Call or write owner, 243 West 34th St., New York City.

**"SOUTH SHORE BARGAIN!"**

Bayport—120 acres; 3 minutes' walk station, trolley; fronting Merrick Road; high; partly cleared; balance woodland; two beautiful lakes on property; $200 acre; terms.

HARVEY B. NEWINS,

WOOLWORTH BUILDING, NEW YORK.

**SMALL FARM**

Five acres good soil; near large town; price, $875; terms, $50 cash; balance $10 monthly. For further information call or write, C. Baines, 243 West 34th St., New York.

NEW JERSEY—FOR SALE OR TO LET.

**ATTRACTIVE BARGAINS**

In modern one-family houses and choice building lots at private sale, a large number from which to select.

THE BANKING DEPARTMENT, STATE OF NEW YORK, to quickly close the business of two corporations, offers these properties at about 50% of former prices. They are located at Grantwood, Palisade, Morsemere and Leonia, New Jersey, (opposite Grant's Tomb), within twenty-five minutes of Manhattan.

An inspection of these properties will convince you that they are unusual bargains. Liberal terms. Title Guarantee Policy Free. For further details and terms, address BENJ. D. HAIGHT, Special Deputy Supt. of Banks, care of Banking Department, 61 Broadway, New York City.

**YOUR RENT WILL BUY**

This new Craftsman house, 9 rooms, 2 baths; hardwood floors and trim; large open fireplace, kitchen, steam heat; model laundry in basement; large plot; in Northern New Jersey, half hour out. Send for photo, floor plans and free tickets.

**F. C. BECKER,** Room 178, 50 Church St., N.Y. Telephone Cortlandt 8748.

**MAKE YOUR SAVINGS SAFE**

by investing your savings in our guaranteed mortgages. We insure real estate titles in Northern New Jersey and Rockland County. Write for Booklet A and new auto map.

North Jersey Title Insurance Co., Hackensack, N. J.

N. Y. Rep., GLENN K. CARVER, 61 B'way.

**CRAFTSMAN BUNGALOW,**

situated in the country, near New York; a home of the most artistic conception; every known improvement embodied; in a fully established and refined community; a distinctive home for discriminating people at the price of a commonplace house; large plot; easy terms.

NUTLEY REALTY CO.,

West Nutley, N. J. 233 Broadway, N. Y.

**MONTCLAIR** Exceptional opportunity; new, modern residence; centre hall, large living-room, dining-room, butler's pantry; kitchen, solarium; 6 bedrooms, 2 baths, sleeping porch. Large plot, excellent location. A sacrifice, $8,000. Murdoch, Opp. Lackawanna, Montclair, N. J.

**MADISON, NEW JERSEY.**

Large, handsome house, every improvement; fine condition; over acre in lawn, trees, shrubbery; greenhouse; 10 minutes' station. Going to sell. See it; secure the bargain. OWNER, Room 708, 141 Broadway, N. Y.

BROOKLYN—FOR SALE OR TO LET.

**Mapleton Park**

Only 29 Minutes from Park Row, on **Sea Beach Subway.**

Beautiful Brick Houses, $4,500 to $9,000. Paym'ts—just like rent—little cash. Booklet No. 1

**Alco Building Co.,** 60 Liberty St. Phone 7440 Cort.

Property Office, 20th Ave. Station (local trains). Phone 1118 Bath Beach.

**CRAFTSMAN HOMES** with garage, only $5,500; little gems; two minutes from Kings Highway Station, Fourth Av. Subway, from Chambers St., N. Y. Send for illustrated booklet. OTTO SINGER, 246 Kings Highway, Brooklyn.

QUEENS—FOR SALE OR TO LET.

MANY NEW HOUSES JUST COMPLETED.

Prices from $8,500 to $22,500, on convenient terms. These houses are well worth inspection. We offer also villa plots of exceptional beauty, commanding extensive views, on reasonable terms.

**Kew Gardens**

Surrounding Kew Gardens Station.

**15 Minutes From Herald Square**

Via Penn.-L. I. Electric Express Service.

In the Beautiful Hills of Kew.

Information on request from JOHN J. BRITTON, Marbridge Building, Broadway and 34th St., New York. Telephone Greeley—5250 and 5251. Representative at Kew Gardens office at Kew Gardens Station every day. Convenient trains for inspecting Kew Gardens. Leave Penn. Station, 33d St. and 7th Ave., via L. I. R. R. WEEK DAYS—8:17, 9:00, 10:00, 11:05, 11:50 A. M.; 12:30, 12:47, 1:24, 2:06, 3:00, 3:45, 4:08, 4:29, 5:00, 5:11, 5:33, 1.08, 1:56, 2:29 3:03 3:30 4:04 4:45 5:25 P. M. &c. Returning at frequent intervals.

**Make This Your Home—Only $500 Cash!**

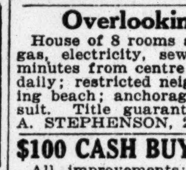

In restricted park section, WOODHAVEN, L. I., 18 minutes out; near trains, trolley, golf, etc.; 7 delightful rooms thoroughly up-to-date; tiled bath and kitchen, parquet floors, decorated; steam heat, electricity, gas. Price $5,900. ARNOLD, 429 Vine St., Richmond Hill, L. I. Phone 2250 Richmond Hill.

**Overlooking the Sound.**

House of 8 rooms and bath hot water heat, gas, electricity, sewers, sidewalks, etc.; 30 minutes from centre of Manhattan, 44 trains daily; restricted neighborhood; private bathing beach; anchorage; $500 cash, balance to suit. Title guaranteed. A. STEPHENSON, 243 West 34th St., N. Y.

**$100 CASH BUYS 7-ROOM HOUSE**

All improvements; 35 minutes from city; balance $16 monthly; title guaranteed. Floral, Box 179 Times Downtown.

TO LET FOR BUSINESS PURPOSES.

**Offices** Financial District — Low Rent

Convenient offices; one block from Wall St. subway station; single rooms or in suites. Unusual opportunity for any business requiring headquarters in financial district. Inquire on premises at 7 Pine Street, or Cammann, Voorhees & Floyd, 84 William St. Tel. 2260 John.

**1 East 45th St., Cor. 5th Av.**

A choice store, basement and first floor. Beautifully fitted up. Immediate possession. Reasonable rent. Right tenant.

JOHN N. GOLDING,

9 PINE ST. AND 5TH AV., COR. 45TH ST.

**133 WEST 72D STREET.**

MODERN BUILDING FOR

**PHYSICIANS AND DENTISTS**

Single and Double Suites.

Inquire Superintendent.

**LOFT, 40x90**

Very light, fireproof, sprinklered building, steam heat, power, elevator service; low rent; low insurance; immediate possession. Apply your broker or Owner, 521 West 26th St.

**Offices, $20.00 AND UPWARD**

At subway entrance, 36 East 23d St. Modern 10-story office building. Best of janitor service. See Supt., or

GOODALE, PERRY & DWIGHT,

Farr. 9494. 1133 B'way, at 26th St.

CITY HOUSES TO LET—UNFURNISHED

**59 WEST 89TH ST.**

**69 WEST 89TH ST.**

RENT, $1,700 EACH.

Three-story brownstone houses; two-story extension; 11 rooms, 2 baths; very desirable.

**331 WEST 88TH ST.**

RENT, $2,500.

Four-story and basement whitestone dwelling; bay windows; 14 rooms, 3 baths; electric light; parquet floors; very desirable.

OTTO DENCKER,

503 5th Av. Tel. 8977 Murray Hill.

**16 EAST 75TH STREET**

Four-story brownstone Dwelling, 25x100 for rent, furnished or unfurnished, for a term of years. Electric light, open plumbing, hardwood floors. French doors between hall, drawing room and dining room. Usual commission to brokers.

MINTURN POST COLLINS,

Greeley 265. 1 West 34th St.

APARTMENTS TO LET—Furnished.

**166 West 72d Street**

AN APARTMENT OF FOUR ROOMS, all outside, consisting of large living room, 24x15.6; bedroom, 18.6x13.6, also dining room. Tiled kitchen with ice refrigeration, and particularly fine bathroom with alcove shower and needle bath. If two bedrooms are required, the living room can be utilized as a combination dining and living room. This apartment is sumptuously furnished and will be leased for the Winter months at $225.00 per month.

ALSO A THREE-ROOM APARTMENT, consisting of bedroom, combination living and dining room, tiled kitchen with ice refrigeration, and large bathroom with shower and needle bath. This apartment is handsomely furnished and will be leased at $150.00 per month. Maid service will be supplied if desired.

APPLY TO MANAGER ON PREMISES.

Telephone 7640 Columbus.

**38 West 59th St.**

FACING PARK

2-3, OR 6 ROOM KITCHENETTE APTS.

**SAN JACINTO**

18 EAST 60TH ST.

Any number of Rooms; Complete Service.

APARTMENT HOTELS.

**33 West 51st St.**

CLOSE TO FIFTH AVE.

NEW 12-STORY HOTEL.

Suites of 1, 2, 3, 4 and 5 rooms, with baths. Furnished or Unfurnished.

WRITE, CALL OR 'PHONE

Raymond W. Jones, Mgr. 'Phone 8264—Plaza.

NEW JERSEY—FOR SALE OR TO LET.

**English Country Home**

Near the Water—Actual Water Rights.

CONVENIENT COMMUTATION TO THE CITY.

$8,000. Terms to Suit Responsible Purchaser.

A big, roomy, year round country home, large grounds, fine trees, in the healthiest section near New York. High elevation above mosquito zone.

Has separate entrance porch; large library hall; spacious living room, with huge brick fireplace, and beautiful dining room, with large bay window; butler's pantry and kitchen.

Second floor, four large bed chambers; spacious closets, tiled bath. Third floor, two bed chambers, bathroom, billiard and storage room, large veranda, open terrace and sleeping porch.

Every modern convenience, electric light, parquet floors, beamed ceilings, walls beautifully paneled in hard woods. Convenient to country club, golf, ideal outdoor and water sports. Send, call or telephone for photographs.

R. F. BARNES

170 B'way, N. Y.

Tel. 1522-Cort.

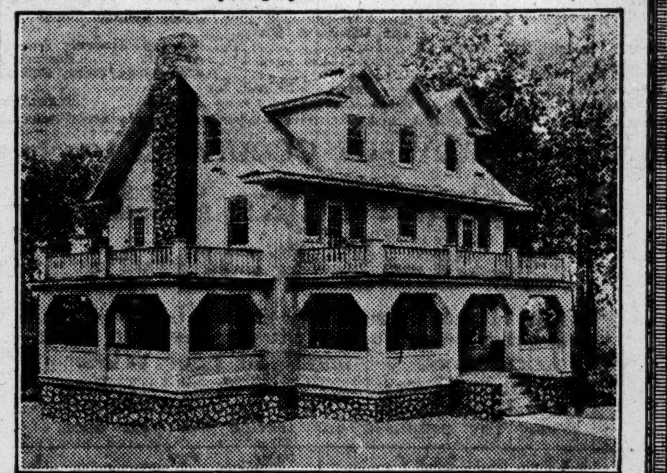

An Actual Photograph.

APARTMENTS TO LET—Unfurnished.

MANHATTAN—West Side.

**Highest Spot**

**562 WEST END AVE.**

AT 87TH ST.

**9 Rooms and 3 Baths**

RENTAL $2,200 TO $2,800.

*Immediate Possession.*

*Absolutely Fireproof. Modern in all details.*

AGENT ON PREMISES.

**El Dorado**

Situated Best Section Central Park.

ELEVATOR APARTMENTS

*300 Central Park West*

*90th St. to 91st*

Suites of

5 Rooms and Bath.

10 Rooms, 3 Baths.

13 Rooms, 3 Baths.

An apartment house of the highest class, modern in every detail. Rooms are exceptionally large and well arranged.

Apply Superintendent, on Premises, or

M. RAYMOND,

507 West 113th St.

'Phone, Morningside—3240.

**57 WEST 58TH STREET**

***THE CORONET***

Only one 8-room apartment. White woodwork, parquet floors; southern exposure; refrigerating service.

USUAL CORONET QUALITY.

Apply on Premises, or

HARRIS & VAUGHAN, Inc.

569 Fifth Ave. Tel. 31 Murray Hill.

**Stanley Court,**

NORTHWEST COR.

West End Ave. & 106th Street.

CORNER APARTMENTS,

9 ROOMS, 3 Baths,

MODERATE RENTALS, Are available now.

VASA K. BRACHER,

2,010 Broadway.

Telephone—Columbus 361.

**602 W. 139TH ST.**

NEAR RIVERSIDE DRIVE & SUBWAY

6 & 7 Rooms & Bath.

Rents $50 to $70.

**3 W. 92D ST.**

ADJACENT CENTRAL PARK WEST.

7 Large Rooms & Bath.

Rents $80.

KICK & SHARROTT

2608 B'way, near 98th Street.

**31-3 WEST 11TH ST.**

Eight-story fireproof elevator Apartment, four and five room suites. Rents, $60 to $95.

**45 WEST 11TH ST.**

Eight-story fireproof elevator Apartment, four-room suites. Rents, $50 to $70.

J. IRVING WALSH,

73 West 11th Street.

**57TH STREET, 322-328 WEST**

High-Class Elevator Apartments.

8 Elegant large rooms; block to Broadway, "L" and sub. stations; most convenient part of city; unexcelled service. $1000

Ground Floor, Suitable for Physician.

NAUGHTIN & CO. 2,650 BROADWAY. Riverside—1146.

**ATTENTION** THE MILLARD, 18-20 West 107th St.

HIGH-CLASS ELEVATOR APARTMENTS

4 to 8 EXTRA LARGE LIGHT ROOMS. $35 to $65

Best in New York at Price.

**GREYLOCK,**

61 West 74th St.

8 large, light, outside rooms; elevator service; southern exposure; near subway and elevated. Telephone Columbus 2945.

APARTMENTS TO LET—Unfurnished.

MANHATTAN—West Side.

**BRENTMORE**

88 Central Park West

Corner 69th St.

9 ROOMS $3,750 TO

3 BATHS $4,000

Two Styles, Simplex and Duplex.

For rent from October 1st. Immediate possession may be arranged.

Apply on premises, or

Bing & Bing, 119 W. 40th St.

Telephone, 6410—Bryant.

ONE APARTMENT LEFT

**8 ROOMS 2 BATHS**

RENTAL, $1,800

**207 West 56th St.,**

Between Broadway and 7th Ave.

MOORE & WYCKOFF

546 5th Avenue

Corner 45th St 'Phone 1263 Bryant

**HUDSONIA**

79th St. & Riverside Drive, 315-321 West.

An apartment house of the highest class. Thoroughly modern and comfortable in every detail. Rooms conveniently arranged. Choice residential section. Subway, car and bus lines almost at door. Resident management.

6 & 7 Rooms, $900 to $1,100.

OFFICE ON PREMISES.

Tel. 9171—Schuyler.

**166 W. 72d St.**

Superb Apartments

3 Rooms and bath, $900 to $1400

4 Rooms and bath, $1400 to $2000

EXCEPTIONALLY LARGE

Unobstructed light. Particularly fine bathrooms with tiled alcove shower. Kitchens are tiled and exceptionally well appointed. Ice refrigeration. Service of highest standard. Location and accessibility unsurpassed. Maids' service if desired. MAID'S ROOM, $120 PER ANNUM. MANAGER ON PREMISES.

**Harperley Hall**

Central Park West at 64th St.

| | | |
|---|---|---|
| 2 Rooms | Bath and Kitchenette | $750 to $1400 |
| 3-4 Rooms | Bath and Kitchenette | $1600 |
| 7 Rooms, Foyer and 3 Baths | | $2,600 |
| 8 " " " 3 " | | $3,000 |
| 9 " " " 3 " | | $3,500 |

Exceptional Service. All Modern Conveniences, Including Refrigeration. Restaurant on Premises. Under Ownership Management.

**76 West 86th Street**

AND

**77 West 85th Street**

Attractive Apartments of

6-7-8-9 Rooms, 1 and 2 Baths.

All Large, Outside Rooms.

Rentals $1,000 to $1,800 yearly.

APPLY TO AGENT ON PREMISES.

**LIDO HALL**

110th St. at 7th Av. (N. W. Cor.)

7 and 8 Rooms, 2 Baths

Rentals $1100 to $1300.

Overlooking Central Park. Fireproof. Block to "L" or subway, car and bus. Seven rooms, ground floor, for physician. Representative on premises, or

W. F. Fuerst, 87 Nassau St.

**7 ROOMS $1,300**

**EMAHREL**

**317 W. 99th** Near Riverside

Modern Fireproof Elevator Apartments.

Apply to Superintendent.

**THE ADRIAN,**

58 West 72d.

Eight large, light rooms, bath; parquet floors, electric light; elevator service day and night; convenient subway, elevated, and surface lines. $1,100-$1,300. Inquire Superintendent.

**252-254 West 84th St.**

Excellent Block; Near West End Ave.

Six and Seven Rooms.

$35 to $40; all improvements. Janitor, 256.

**THE AYLSMERE,**

60 West 76th St.

Seven and eight large, light rooms, bath; 2 elevators; night and day passenger service, steam dryer; convenient all traction lines; $1,200-$1,500. Supt. on premises.

APARTMENTS TO LET—Unfurnished.

**"The Dorchester"**

*12-Story Fireproof Building*

**131 Riverside Drive**

North Corner 85th Street

**10 Rooms with 3 Bath Rooms**

4 Rooms overlooking Riverside and 3 of the chambers with Southern Exposure.

Corner Apartment - - Rental $2,400

**7 Rooms with 2 Bath Rooms**

2 Rooms with Southern Exposure.

6th Floor - - - - Rental $1,600

**6 Rooms with 2 Bath Rooms**

2 Rooms with Southern Exposure.

9th Floor - - - - Rental $1,500

*We have only one price for the apartments we manage*

MARK RAFALSKY & COMPANY

56 West 45th Street

*Telephone Bryant 7848*

Representative on Premises

**The Kenmare,**

327 Central Park West.

Corner 93d St.

Overlooking Central Park, convenient to "L" station at 93d St. and 91st St. Subway.

8 Exceptionally Large Rooms, $1,000 to $1,500 Per Annum.

Corner apartments, every room outside.

**The Del Monte,**

102 West 75th St.

Elevator apartment building located on an exclusive private house block; convenient to subway express station, "L" station, and all car lines; all rooms are exceptionally large.

7 & 8 Large Rooms $800 to $1,400.

**Park Court**

403 West 115th St.

Between Amsterdam and Morningside Avenue West.

Convenient to 116th Street Subway Station, also surface lines. In the Columbia College section. Modern in every detail.

6 and 7 Rooms, Rent from $60 to $75 Per Month

**814-816 West End Av**

Between 99th & 100th Sts.

Located on restricted Park thoroughfare, in one of the best residential sections of the city, easily accessible to subway, elevated, bus and all surface lines.

8 Large, Light Rooms and 2 Baths, $1,400 to $1,500.

**Harold Court**

235 West 102d St.

Corner of Broadway.

7 Large, Light Rooms

Front apartments.

Rent $900 to $1,100

**The Portland**

612 West 115th St.

Bet. Broadway and Riverside Drive.

Modern eight-story fireproof structure. One block from Broadway and 116th Street subway. Convenient to surface cars and 'bus line.

5 Rooms and Bath, Rent $50 to $52.50 Per Month

SHARP & CO., Broadway, Cor. 99th St.

ONE OF THE FINEST ON THE WEST SIDE.

**THE DELLA ROBBIA**

740 WEST END AVE.

NORTHEAST CORNER 96TH ST.

Only Three 4-Room Apartments Left

Only Two 7-Room Apartments Left

The Finest on the West Side at Very Attractive Rental

CENTRAL LOCATION, EVERY MODERN CONVENIENCE

ONLY A FEW STEPS FROM SUBWAY EXPRESS STATION

APPLY ON PREMISES, OR

SLAWSON & HOBBS, Agents, 162 W. 72D ST.

MANHATTAN—West Side.

**150 West 79th St.**

Bet. Columbus & Amsterdam Aves.

12-Story Fireproof Building.

One 9-Room Duplex Apartment.

Rental $2,600.

**587 Riverside Drive**

Corner 136th St.

5, 6, 7 and 8 Rooms.

Rental $780 to $1,380.

**1,100 Park Ave.**

Corner 89th St.

9 Rooms.

Rental $1,600.

EDGAR A. LEVY,

505 Fifth Ave.

Telephone 6960—Murray Hill.

**244 Riverside Drive (97th St.)**

5, 8 Rooms, 1 & 2 Baths, all light rooms, modern elevator house, $840 to $1,400.

**THE MARION**

2612 BROADWAY (98TH ST.)

5-6 Rooms & Bath, $600 to $930.

Fireproof elevator house, all improvements.

**IRVINGTON** 407 Central Park West

At 100th St., facing Park. Elevator house. 8 Rooms & Bath, $77.50 to $85.

**THE STANTON**

9 West 91st St. Elevator House. 8 Rooms & Bath, 2 Toilets, $960-$1,050.

**200-202 WEST 78TH ST.**

7 & 8 Rooms & Bath, $57.50-$60.

Hall service, steam heat, hot water.

Broadway **REMCO** 98th Street.

**DORILTON**

MAGNIFICENT STRUCTURE

Unusual sunny exposure. Express subway station 100 feet away. Free electric light and refrigeration. Three vacancies only. 5 to 9 Rooms at $1,600 to $2,800. Write or telephone for leaflet.

BROADWAY & 71ST ST.

**NEAR CENTRAL PARK**

4 WEST 101ST ST.

Large, light, 5, 6, 7 rooms, bath; telephone, electricity, near "L," subway; all improvements; inducements; $30 to $48. Hall boy, on premises.

MANHATTAN—West Side.

CORNER APARTMENTS

**8 ROOMS AND 3 BATHS**

RENTALS $2,400.

Absolutely Fireproof.

Modern Improvements.

**CORNWALL**

*90th St. & Broadway*

Agent on premises, or

SLAWSON & HOBBS, AGENTS,

162 WEST 72D ST.

**325 WEST 83D ST.**

**THE DEVONSHIRE**

Close to Riverside.

7 Rooms & Bath $720 to $900

All Improvements.

Wm. Cruikshank's Sons

Tel. 6047 John. 37 Liberty St., N. Y.

Or apply to Superintendent on premises.

**309 West 86th St.**

NON-HOUSEKEEPING APARTMENTS.

NEW FIREPROOF BUILDING.

| | | |
|---|---|---|
| 1 ROOM | and bath | $480 to $600 |
| 2 ROOMS | and bath | $660 to $960 |
| 3 ROOMS | two baths | $1,350 to $1,560 |

MAID SERVICE INCLUDED IN RENT.

RESTAURANT.

Manager, on premises. Tel., 8280—Schuyler.

**250 W. 88 ST.**

BETWEEN

B'WAY & WEST END AV.

*THE METROPOLITAN*

6-7 ROOM APTS., $1,400 TO $1,800.

**The Sevillia**

Apartment Hotel, 117 W. 58th St.

Apartment of 2 rooms and bath; also one 3 rooms and bath, unfurnished, from Oct. 1st.

**Skylight Studios**

5 West 16th Street

Bachelor Apartments

$30 to $60

APARTMENTS TO LET—Unfurnished.

# The Chepstow

215 West 101st St., N. E. Corner Broadway.

10 Story Fireproof Building with 4 Elevators.

An exceptionally attractive corner apartment of

**8 Large Outside Rooms & 3 Baths—$2,100**

**Also 6 & 8 Rooms, 2 & 3 Baths—$1,300 to $1,800**

**ROCKLEDGE HALL**
Riverside Drive, Corner 102d St.
Choicest Section of the Drive.
Private House Block.
Largest rooms on the West Side.
8 Rooms and 3 Baths,
$1,900 to $2,200.

Most Reasonable Rent on the Drive.
**400 Riverside Drive**
Corner 112th Street.
Modern building, embodying all the latest improvements; very attractive floor plan. Rents on application.
7 and 8 Rooms, 2 and 3 Baths.

**THE OSTEND**
2,880 BROADWAY, Cor. 112th St.
Modern elevator building; convenient to 110th St. Subway station; apartments are exceptionally large and well arranged.
9 and 10 Rooms, 2 Baths.
$1,200 to $1,800.
Apt. Suitable for Doctor or Dentist, 8 rooms, $1,200.

**JANUS COURT**
106 MORNINGSIDE DRIVE,
South Cor. 121st St.
New fireproof and soundproof building; situated at highest point in city; every modern improvement.
5, 6, 7 Rooms and Bath.
$660 to $1,200.

**250 W. 104th ST.**
BET. BROADWAY AND West End Av.
Nine-story fireproof apartment; private house location; one block from 103d St. Subway.
5 and 6 Rooms, 1 and 2 Baths.
$1,100 to $1,450.

**PICKEN COURT**
706 RIVERSIDE DRIVE,
Corner 148th Street.
Ten-story fireproof building; every convenience; excellent view; all rooms exceptionally large.
4, 5, 6, 7 Rooms, 1 and 2 Baths.
$660 to $1,400.

**CAROLYN COURT**
414 WEST 121ST ST.,
Bet. Amsterdam Av. and Morningside Drive.
All modern improvements; convenient to car lines and subway station.
3, 4, 5 Rooms and Bath.
$480 to $720.

**LINLITHGOW**
640 WEST 139TH ST.,
Corner Riverside Drive.
Ideal location; unexcelled view of the Hudson River and the Drive.
4, 5, 6 and 7 Rooms,
$480 to $840.

Apply to Superintendents on Premises, or
**Calder, Nassoit & Lanning,**
Broadway, Corner 105th Street.

NON-HOUSEKEEPING APARTMENTS.

## SPENCER ARMS

S. E. Cor. Broadway & 69th St.
2, 3 & 4 ROOMS
or larger combinations — maid service included, and meals served in apartments.
Every room with permanent outside light and large closet space.
Most convenient location in city.
☞RENTAL, $70 to $125.
Chas. F. de Casanova, Agt., on premises, or your own broker. Tel. Columbus 3996.

MANHATTAN—West Side.

**Best Values ON West End Ave.**
**The Halsworth**
645 WEST END AVENUE, S. W. COR. 92D ST.
5, 6 AND 7 ROOMS, 2 AND 3 BATHS.
RENTAL, $1,200 TO $2,000.
Very Attractive and Light Apartments. Absolutely Fireproof. Every Improvement.
AGENT ON PREMISES, OR
SLAWSON & HOBBS, Agents,
162 West 72d Street.

**AMHERST**
204 West 110th St.
8 ROOMS $1,700 PER ANNUM
3 BATHS
**STRAND VIEW**
309 West 99th St.
Near West End Ave.
7 ROOMS $1,500 PER ANNUM
2 BATHS
Apply on Premises, or
Bing & Bing, 119 W. 40th St.
Tel. Bryant—6410.

**The Borchardt,**
220 West 98th St., Cor. B'way
Modern 12 Story Fireproof House.
Only Two Left 7-8 Rooms Foyer, 3 Baths, $1,700-$1,900.
Rooms large and light; excellent service.
**Stuart Arms,**
226 West 97th St., Near Broadway.
8-Story, Fireproof Building,
*Convenient to 96th St. Subway Station,*
Beautiful Large Apartments,
7 Rooms & Bath, $1500-$1600
All Outside Bedrooms.

**9 Rooms**
Modern Elevator Apartment.
**265 W. 81st St.**
Bet. Broadway and West End Av.
Rent, $1500
References Essential. Immediate Possession.
Apply on premises, or
DERSCHUCH & CO., 150 Broadway.

**Elevator Apartments**
4, 5, 6 Rooms;
$28 Up.
335 West 14th St.
NEWLY RENOVATED. ALL IMPROVEMENTS. DECORATED TO SUIT. BEST VALUE ON WEST SIDE.

73 WEST 92D ST.
PRIVATE HOUSE BLOCK.
8 Large Rooms, $67.50
Beautifully decorated; abundant closet space. Short walk to all transit lines and prettiest part of Central Park. Agent on premises or
KEMPE & CO. 87th St.-Broadway. Schuyler 5610.

West Side, Above 110th Street.

**"Grinnell"**
Riverside Drive and 157th St.
Subway station within 200 feet of building.
This DISTINCTIVE FIREPROOF building has been filled since the day it was opened.
A few suites to lease from October 1st.
All Large Outside Rooms.
RENTALS MUCH LESS than Middle West Side
Finest Apartments on Upper West Side.

NEW
**UNIVERSITY COURT**
70 MORNINGSIDE DRIVE, Cor. 117TH ST.
Near Columbia University.
Every convenience known provided; view for 50 miles from the parlor windows; the entrance with the splash of its fountains unsurpassed; undesirable tenants excluded; no dogs allowed.
4 Rooms, $480.
7 Rooms, Bath, $900.
**HAGUE COURT**
NEAR COLUMBIA UNIVERSITY,
400 West 118th St., facing Morningside Park.
Corner Apartment
ALL OUTSIDE, SUNNY ROOMS.
7 Rooms, Bath, 2 Toilets, $1,200
7 Rooms, Bath, 2 Toilets, $1,000
Apply Superintendent respective buildings or
W. ALANSON ALEXANDER,
508 5TH AV. TEL. 2718 MURRAY HILL.

Apartments
Chester Court
86 West 119th St.
6, 7, 8 and 9 Rooms and Bath newly renovated, $600—$1,200
Ronda and Chateau d'Armes
161st St. and Fort Washington Ave.
4, 5, 6 and 7 Rooms and Bath, $480—$1,000
The Waramaug
629 West 115th Street
7 Rooms and 2 Baths
$1,200—$1,300.
Further particulars and plans of all the apartments are on file at our offices at
10 East 45th St.
14 Wall Street
Douglas Robinson
Charles S. Brown Co

**2 & 3** Rooms, Bath, Kitchenette,
Unfurnished, $32.50 to $42.50.
Furnished, $42.50 to $57.50.
**WHITESTONE,**
609 West 127th St.
ALL NIGHT ELEVATOR SERVICE.
Superintendent, on premises, or
BING & BING, 119 West 40th St.
Tel., 6410—Bryant.

**CONCORD HALL**
468 Riverside Drive,
Corner 119th St.
7-8 rooms, 2 baths, extra lavatory.
$1150—$1700. STRICTLY FIREPROOF.

APARTMENTS TO LET—Unfurnished.

## Great Rent Reduction
*NEW ELEVATOR APARTMENTS*

**The Northern** Northwest Cor. 181st St. & Northern Av.
3 blocks west of Broadway. Subway station at 181st St.
8 Immense rooms, (Corner,) 2 baths, butler's pantry, southern exposure. You will have to pay $125 for such apartments elsewhere ........ $75 to $85 Formerly $110
5 & 6 Rooms & Bath, Butler's Pantry........$45 to $60 Formerly $60 to $75

**The Kenilworth** 45 Pinehurst Av., Northeast Corner 179th St.
Highest location in city, most desirable residential section.
All rooms outside and extraordinarily large.
6 Rooms, 2 Baths (Front) ........$55-$60 Formerly $65 to $70
5 Rooms & Bath (Front)........$50 Formerly $55
4 Rooms & Bath (Front)........$40 Formerly $45

**Riverside Drive, 745** Southeast Corner 152d St. **Onondaga**
Highest altitude on Riverside Drive, with magnificent views of the Hudson and Palisades. Spacious rooms, with every conceivable improvement.
7 Rooms, 3 Baths (Corner) ........$95 to $100 Formerly $110
7 Rooms, 2 Baths ........$80 to $75 Formerly $90
6 Rooms, 2 Baths ........$55 to $65 Formerly $85

**Regent Hall,** 3100-3110 Broadway, N. E. Cor. 123d, S. E. Cor. 124th. **Bellport Hall**
High-class house, convenient to subway; block from Grant's Tomb and Riverside Drive.
7 Rooms, 2 Baths (Corner)........$60-$70 Formerly $80 to $85
6 Rooms and Bath ........$45-$60 Formerly $65
5 Rooms and Bath ........$38-$50 Formerly $55 to $60
4 Rooms and Bath, ground floor, front, adapted for physician ........$40 Formerly $50

READY FOR OCCUPANCY

**The Dunrraggan** 181ST ST. RIVERSIDE DRIVE
**3--4--5 ROOMS**
With all the improvements and devices that contribute to the health and comfort of Tenants. Rents $30 to $60.
Located on a Plaza 120 Feet Wide.
Commanding a magnificent view of the Park, River and Palisade scenery; within easy access of all transit lines. The proposed bus service will pass door.

**Rivercliff**
628 WEST 151st ST.,
Building just completed.
AT RIVERSIDE DRIVE.
3, 4 ROOMS, $35-$47.50
JUST THE HOME YOU HAVE BEEN LOOKING FOR; SPACIOUS CLOSETS, LARGE FOYER HALL, ETC.; BEAUTIFULLY DECORATED.

**The Trossachs**
106 NORTHERN AVE.,
JUST NORTH OF 181ST ST.
3,4,5 & 6 ROOMS, $30-$65
EXTRA LARGE, LIGHT, ESPECIALLY WELL ARRANGED, OVERLOOKING HUDSON AND PALISADES, SHORT WALK TO SUBWAY STATION. AGENT PREMISES.

Courteous and Competent Renting Agents on Premises or
87th St., Cor. B'way. **KEMPE & CO.** Schuyler 5610

## THE MAJESTIC

St. Nicholas Ave., S. E. Cor. 145th St.
**7 & 8 Rooms & Bath**
**Rental $720 to $1,000**
Large, light rooms, complete, elevator and telephone service.
All modern conveniences. Close to Subway and elevated lines.
J. ROMAINE BROWN Co. 299 Madison Ave.
Tel., Murray Hill—1481. Renting Agent on Premises.

West Side, Above 110th Street.

**Liberal offer by the Owner**
The owner of these houses is desirous of filling them at once. Hence will give extraordinary inducements to desirable tenants.
Brockton—Elevator.
661 West 180th Street,
N. E. Corner Broadway
4-5 Rooms, $40 to $50.
Swampscott—Elevator.
660 West 180th Street,
S. E. Corner Broadway.
4-5-6 Rooms, $37.50 to $55.
542 W. 179th St.—Non-Elevator
4 Rooms, $30.
These houses are exceptionally well managed and of recent construction, and are located in the best section on Washington Heights.
KNAP & WASSON CO., Agents,
4249 Broadway at 181st St.
3759 Broadway at 156th St.

**Strathcona on the Hudson**
709 West 169th Street
Corner Haven Avenue
Unusually desirable apartments. Unsurpassed location. Unobstructed view of Hudson from every room; all large and sunny. Kitchenette with 2 and 3 rooms.
2-3-4-5 rooms, all improvements
NIGHT AND DAY SERVICE.
Rents $360 to $720
Apply on premises, or
CHARLES A. ADRIAN, Agent,
3536 Broadway
Telephone 2649 Audubon.

"OPPOSITE COLUMBIA UNIVERSITY."
**The Melville**
Amsterdam Av. at 118th St.
**The Winthrop**
Attractive Apartments,
5-6-7 ROOMS, $600 - $900
All Night Elevator Service.

**536 W. 111th St.**
Modern fireproof building, adjacent to Broadway. Superb Apartments, large, light rooms. Appointments and service of highest standard.

| | |
|---|---|
| 3 Rooms, kitchenette and bath........ | $570 to $700 |
| 4 Rooms and bath..... | 780 to 825 |
| 5 Rooms and bath..... | 840 to 1,000 |
| 6 Rooms, bath, extra lavatory ........ | 960 to 1,050 |
| 7 Rooms and 2 baths.. | 1,100 to 1,250 |

APPLY MANAGER. ON PREMISES.

**CARVEL COURT**
Cor. 114th St. & St. Nicholas Av.
5 and 6 Rooms.
High Class Elevator Apts.
ALL IMPROVEMENTS.
RENT $45 TO $55.

**504 WEST 111TH ST.**
MODERN BLDG., NEAR BROADWAY
Night and Day, Hall and Elevator Service.
EXCEPTIONALLY ATTRACTIVE APARTMENTS
4 Rooms and Bath, $510 to $660
MANAGER ON PREMISES

**NEW HIGH-CLASS APARTMENTS**
72-82 Seaman Ave.,
4 blocks west 207th St. B'way Sub. Station.
4-5-6 Rooms, $33 to $42.50.
Telephone each apt., parquet floors, large closets, tennis courts, near 4 parks. Apply M. JUST, 612 West 207th St. Aud. 461.

**GRAND CORNER**
7th Av., 1,919, corner 116th; open plaza, bet. subway and "L" express stations; 7-8 rooms, extra large, light, high class; all improvements; newly decorated; reduced to $80, $70, $65; great concessions; see our inducements before you select.

THE ST. ERMINS Elevator Apartments, 549 W. 163d St.
3, 4, 5, 6 ROOMS.
Extra large, light, beautifully decorated; especially well arranged; all modern improvements; house completely renovated and under owner's personal management; moderate rent.

West Side, Above 110th Street.

603 W. 111th St.
*The Antlers*
between B'way & Riverside
7 Rooms, 2 Baths,
Attractive Modern Apts.
Owner on Premises
$1,400

**THE CAMPUS**
39-41 Claremont Ave.
Above 116th St., Adjacent to Riverside Drive.
5 & 6 Rooms & Bath
overlooking Barnard College and Columbia University; all rooms facing the outside and splendidly laid out. Also an attractive Suite
7 Rooms & 2 Baths
Modern fireproof building; under the personal management of the owner.
Rents Very Reasonable.
Possession at once.

**DYCKMAN ARMS**
140 Vermilyea Ave., Cor. 207th St.
AND
**ISHAM PARK APARTMENTS**
Vermilyea Ave. from Isham to 211th St.
2 Beautiful New Corner Buildings
JUST COMPLETED
3-4-5 Room Apartments
Southerly exposure, every modern improvement; 2 minutes walk from 207th St. Subway Station, and one block East of B'way.
*Like Living in the Country.*
Rents, $300 to $600. References Required.
ALDUS CONSTRUCTION CO.,
Owners and Builders.
AGENT ON PREMISES.

**REED HOUSE**
Broadway at 121st St.
7 rooms.... $900 $1200
Perfect Service.
OWNER ON PREMISES.

3-4-5 Room Elevator Apartments
NEW BUILDINGS
fine residential section, conveniently located; good transit facilities; 3 rooms, $24; 4 rooms, $29; 5 rooms, $48.
179TH AND MORRIS AV.
Take subway to 180th, then crosstown car, get off at Morris Avenue; or Jerome Avenue car to 179th.

**Placid Hall**
S. E. Cor. 151st St. & Riverside Drive
Elegant, up-to-date 6-7 Room Apartment.
FROM $900 TO $1,200.

**THE MARKENFIELD,**
605-611 West 111th St.
overlooking the Hudson; convenient to 110th St. Subway; 4, 5, 6 room Apartments. RENTS $600 TO $1,020.
LEROY COVENTRY, 156 W. 72d.

123d ST., 510-518 West.
**COLUMBIA COURT**
TRANQUILLITY, DIGNITY & COMFORT.
3 and 4 rooms; modern elevator apartments; all conveniences; rents $32 to $45.

**PONCIANA**
Elevator House, 6 large rooms, $45. Now being overhauled. Choice of decorations to tenant. Supt. 509 W. 124.
WILCOX & SHELTON.
2,107 7th Av.

**HIGH CLASS, ELEVATOR,**
8 and 9 large outside rooms, $80, upward, strictly refined. Every improvement, apply on premises, 427 to 441 Fort Washington Av., at West 180th St.

**Parthenon and Hesperus**
117th to 118th St. and Manhattan Av.
Most convenient location in city; elevated express trains two blocks; 2, 4, and 6 rooms; rents, $30 to $65; restaurant.

APARTMENTS TO LET—Unfurnished.

*New Fireproof Apartments*

## 310 & 320 West 86th St.
*(Just west of West End Avenue)*

THE six room suites are all leased. We still have several seven room Apartments, one renting as low as $2,200—and a few eight room Suites with exceptional westerly view. It is an actual fact that there is an atmosphere about these apartments which is superior to anything we know of on the west side.

Ready for immediate occupancy.

Loton H. Slawson Company 171 Madison Avenue, New York
Agent and Manager.

## 161 East 79th Street

Near Lexington Avenue
New Building Ready October 1st
Two apartments on a floor, each occupying whole width of plot.
Large sunny rooms.
7 and 8 Rooms, 3 Baths, $1,900 to $2,500
Two Doctors' Apartments,
3 and 4 Rooms, $1,000-$1,200
PEASE & ELLIMAN, Agents
340 Madison Avenue
'Phone, Murray Hill—6200.

UNUSUAL APARTMENTS MAINTAINING THE HIGHEST STANDARD OF SERVICE

**THE ALLERTON**
600 W. 113th St., cor. B'way
Modern 12-Story Building
Corner Suites of Exceptional Desirability
6, 7 and 8 Rooms and 2 Baths
$1200 to $1800

**THE FRIESLAND**
235 W. 103d St., cor. B'way
at Subway Station
Most Attractive Suites of
6 and 7 Rooms and Bath
$1050 to $1300

APPLY TO SUPERINTENDENTS, OR
GOODALE, PERRY & DWIGHT, Inc.
Tel. Riverside 975 2705 Broadway, at 103d St.

West Side, Above 110th Street.

**Manhattan Av. & 123d St.**
Near 125th St. "L" and Subway.
High Class Elevator Apartments.
2-3-4 & 5 Rooms
Kitchens and Kitchenettes,
$28 to $60 Per Month.
Large Rooms, Unusual Closet Space.
'Phone 3927 Morningside.

**THE MIDLOTHIAN**
355 West 117th St.
5 and 6 Rooms, $35.00 to $45.00.
Elevator, steam heat, hot water, tiled bath, uniform service, electric light; all rooms outside, light and air. Apply to janitor.

MANHATTAN—East Side.

**Murray Hill Apts.**
122-128 East 34th Street
S. W. cor. of Lexington Ave.
SEVEN & EIGHT ROOMS
RENTS, $1,200-$1,800
**Bachelor Apartments**
THE BERWYCK
65-69 West 54th Street
TWO ROOMS & BATH
RENTS, $480-$720
CONVENIENT TO THE UNION AND UNIVERSITY CLUBS.
DOCTOR'S OFFICE, $900
APPLY TO
HERMAN L. R. EDGAR
81 Nassau Street

**27 East 62nd Street**
Unusual
4-Room Housekeeping Apartments
Rentals $1,000-$1,200.
Only 3 left.
Apply on Premises, or
HARRIS & VAUGHAN, Inc.
569 5th Av. Tel. 31 Murray Hill.

**1219 MADISON AVENUE,**
Southeast Corner 88th Street.
All apartments have dining room and living room facing the avenue. Each has a maid's toilet. All floors parquet and hardwood. Electric lights. All-night elevator service.
6 Rooms & Bath, $840 up.
8 Rooms & Bath, $1,000 up.
9 Rooms & Bath, $1,450.
MANAGEMENT BY RESIDENT OWNER. APPLY ON PREMISES.

**152 EAST 35TH STREET.**
ONLY ONE APARTMENT TO LET.
Eight elegant, large, light rooms and 2 baths, in high-class elevator apartment house. All improvements. All master bedrooms have southern exposure. Unobstructed front and rear views. Day and night service.
$1,800 PER ANNUM.
SUPERINTENDENT ON PREMISES, OR
FRANKLIN L. PARTRIDGE, 49 WALL ST.

**LENOX COURT**
114 EAST 71ST.
8 rooms and 2 baths.
All Light Rooms, Rent $1500
APPLY SUPERINTENDENT.

**THE PALACIO**
Northwest corner Park Av., 65th.
8 Rooms and 2 Baths.
All large, outside, sunny rooms.
RENT $1,700, $2,000. SUPERINTENDENT.

**16-18 EAST 87TH ST.**
Between Fifth and Madison Avenues.
7 & 8 Large, Light Rooms & Bath, $45 to $55 Per Month.
Newly decorated, steam heat, hot water.
MARSTON & CO.,
30 East 42d Street. Tel. 540 Murray Hill.

**44 EAST 49TH ST.**
FINE APARTMENT, SEVEN ROOMS AND BATH; ALL LIGHT ROOMS; RENT $1,600.

**CORONADO**
Northwest corner Park Av., 81st St.; high-class elevator apartment, 7 and 8 rooms. Rents $900, $1,200 yearly.

**New Mildred Elevator Apts.**
140 EAST 92D ST.
Seven outside rooms, bath, two toilets; up to date; $700 to $750; also dental apartment in same building.

MANHATTAN—East Side.

**Non-Housekeeping Apartments**
A few Apartments available for fall renting. 1, 2 and 3 large, airy, outside rooms with bath; modern in detail. Day and night attendance. Vacuum cleaning system, maid service, mail chute, open fireplaces, ample closet room. Meals served in apartments. Agent always on premises. 'Phone, Plaza—6070.
Rents, $600 to $1,320.
507 Madison Avenue. At 53d St.

**The Manhanset**
63 East 59th Street
ADMIRABLY suited to professional and business people who seek a refined home with apartment house privacy and hotel service.
There are now available a few suites of 3 rooms and bath, ranging in rental from $55 to $70. These have been newly renovated and include the most desirable apartments in the Manhanset.
For details apply to Supt. Tel. 4490 Plaza

**PARK AVENUE, 550** S. W. Cor. 62d St.
7 ROOMS & BATH, $1,350-$1,750.
Fireproof; all night elevator.

**THE SUSSEX**
55 EAST 65TH ST.
Apartments of seven or eight rooms. Rent $1,400. Extra maids' rooms. Private house block. Apply to Superintendent.

**61-69 EAST 86TH ST.**
Choice apartments, 5, 6, 7 rooms; most accessible location in Yorkville; elevator service.

BROOKLYN.

**MONTAUK** ELEVATOR APARTMENT
354 Ocean Av., Flatbush
22 Minutes from New York.
At Woodruff Av. Station, Brighton Beach L.
Complete in modern conveniences and comfort, including liveried hall service, day and night, telephone; large, spacious rooms, elegantly decorated, &c.
2-5-6-7 Rooms
$25 to $95
APPLY SUPERINTENDENT ON PREMISES, YOUR OWN BROKER, OR
Second United Cities Realty Corp.
261 Broadway, New York.
Tel. Barclay 6500.

**BEVERLY COURT**
Located in Beautiful Flatbush.
2104 to 2112 Beverly Road.
Semi-detached Buildings,
6 & 7 Rooms & Bath, $40 to $50
All outside, large, airy rooms.
Attractive Surroundings.
30 Minutes from New York.
Apply on Premises, your own Broker, or
Wood, Harmon Warranty Corporation,
261 Broadway, New York City.

**Royal Arms,**
186 Prospect Place,
near Flatbush Ave., Brooklyn.
The best elevator apartment in Brooklyn; containing all latest improvements.
3, 4 and 5 Rooms with Bath, $30 to $60.
Courteous Attendants in Uniforms.
Apply on premises or
J. J. BROOKE, 215 Montague St.

**MOST EXCLUSIVE**
APARTMENTS IN BROOKLYN
**UNFURNISHED**
One and two rooms, bath, kitchenette, housekeeping, non-housekeeping; gas and electricity and service included in rent, from
$20 TO $40 PER MONTH.
Resident Manager on Premises.
POUCH MANSION, 345 CLINTON AVE.

**EASTERN PARKWAY,**
749 to 781, Corner Kingston Ave.
$40 TO $50.
Modern apartments, 7 and 8 rooms, 2 baths; in the most healthful section of Brooklyn; easy access to Manhattan via subway.

BRONX.

**TREMONT COURT,**
1,950 Washington Av.
To let—4-5-6 room apartments and store; all improvements. Elevator and telephone service all night. Reasonable rents.

## Property Out of the City
*Thirty-five cents an agate line.*

Westchester—For Sale or To Let.

707 North Broadway and 148 and 152 Robert Lane, Yonkers, two-story eight and nine room dwellings, just completed; very attractive; newest improvements, handsome decorations; high-class location; attractive prices. River View Building Co., on premises, and 713 North Broadway, Yonkers.

Chester Hill, Mt. Vernon.—Large, exquisite apartments, appearance of private dwelling, surrounded by shady lawns; each apartment an entire floor, 25 windows, piazza, heat, hot water supply; $900-$960 yearly. Janitor, 174 Rich Av., Mount Vernon.

Country house, Scarsdale, with 2 acres land, garden, stable, and improvements. Inquire C. Frank, Greenville Hotel, Scarsdale, N. Y.

HOUSE PLANS and specifications made according to your ideas. Rousseau, 2 E. 23d.

KENNETH IVES & CO., Hudson River, Westchester, 7 E. 42.

Long Island—For Sale or To Let.

Just completed, attractive bungalow, 5 rooms and bath, finished in most attractive manner; large verandas and nice plot of ground; two minutes from bathing beach, and only 40 minutes from city; will take $150 down; balance easy monthly payments. C. Colt, 1,218 Broadway, corner Van Buren St., Brooklyn.

NEAR LONG ISLAND SOUND.—Comfortable six-room cottage, on plot of ground large enough for poultry raising, near depot and trolley, one hour from city; $100 down, $12 monthly; particulars and free tickets. C. Finn, 1,218 Broadway, corner Van Buren St., Brooklyn.

Flushing.—Lot 40x131, on 17th St., $1,600; near trolley and L. I. Station. Flanagan, 754 Rector St., Woodhaven.

New Jersey—For Sale or To Let.

For Sale or to Let, Fanwood, N. J.—Practically new modern 8-room house, all improvements, on lot 200x267; 4 minutes' walk from station; fine location; asparagus, berries, and fruit trees; fine garage and hen house; rent, $50 per month; sale, $10,500; business compels owner to move. Opportunity, Box 21, Fanwood, N. J.

Small fruit farms, 75x500; five minutes to station; restricted section; twenty-mile view; new houses; every improvement; wonderful fruit; real opportunity, $5,000 to $6,500; terms. Smith-Singer Co., Ridgewood, N. J.

Stocked farm, 80 acres, with cattle, horses, pigs, poultry, tools, hay, rye, oats, corn, potatoes. $5,000. E. E. Slocum, 141 B'way.

9-Room house, lot 47x289, 3 minutes from Bloomfield station; good condition. W. K., 177 West St., New York City.

"NUTLEY IN A NUTSHELL."
All about the "Ideal Home Town."
SECRETARY, Box 314, Nutley, N. J.

Comfortable home, Plainfield, N. J., sale or lease. Room 1,624, No. 61 Broadway, New York.

Bargain.—$6,500; easy terms; 10 rooms, 2 baths; 50 minutes to city. Box M 355 Times Downtown.

PLAINFIELD, N. J., Property My Specialty. Harvey R. Linbarger, 197 North Av.

LITTLE FARMS, hour out, for city workers; $10 monthly. Room 1701, 141 Broadway.

Georgia—For Sale or to Let.

SOUTHERN LANDS are low in price, but high in productive value; make two to four crops a year and give largest profits in grain, vegetables, fruits, live stock, and dairying. Unsurpassed climate; good markets. Southern progress is on the Southern Railway. Publications on request. M. V. Richards, Commissioner, Room 219 Southern Railway, Washington, D. C.

## Country Property
*Thirty-five cents an agate line.*

To Let—Furnished.

For rent, furnished, from October 1st, beautifully situated country home, 11 rooms, bath; electric lights, hot-water furnace, garage, arrangement for stabling if desired. Half mile from station; 62 minutes to Liberty Street; $50. Apply or address Magnolia Farm, Freneau, N. J.

## Mortgage Loans
*Forty-five cents an agate line.*

For Sale.—2d mortgages, $3,500, 6%, expires June 10, 1917, on six-story mercantile building rented for $5,000; present first mortgage $24,000 expires 1918. F. De Angelis, 840 Broadway.

BANKRUPTCY SALES.

SUPREME COURT, NEW YORK COUNTY.—In the matter of the general assignment of JACOB LEMPIT to MORRIS B. ARNOLD for the benefit of creditors.
Charles Shongood, Auctioneer, will sell at his place of business, No. 539 Broadway, Borough of Manhattan, City of New York, at 10.30 A. M., on this day, the 15th day of September, 1915, property herein consisting of skirts, piece goods, trimmings, machinery, and fixtures, including sewing machines, power tables, motor, safe, typewriting machine, etc.
The property can be inspected on September 13th and 14th, 1915, between 10 A. M. and 4 P. M. The assignee reserves the right to withdraw any property from sale or reject any and all bids.
Dated New York, September 4th, 1915.
MORRIS B. ARNOLD, Assignee.
CHARLES L. GREENHALL, Attorney for Assignee, 320 Broadway, New York City.

BANKRUPTCY NOTICES.

IN THE DISTRICT COURT OF THE UNITED States for the Southern District of New York.—In Bankruptcy.—In the matter of JOSEPH L. HIRSCH, Alleged Bankrupt.—No. 22,098.
Notice is hereby given that a petition in bankruptcy has been filed against the alleged bankrupt herein, and a meeting of creditors will be held at the office of Stanley W. Dexter, referee in bankruptcy, No. 71 Broadway, City of New York, on the 27th day of September, A. D. 1915, at 10:30 o'clock in the forenoon, to consider an offer of composition, at which meeting the said creditors may attend, prove their claims, examine the alleged bankrupt, and transact such other business as may properly come before said meeting.
STANLEY W. DEXTER,
Referee in Bankruptcy.
Dated September 13th, 1915.

UNITED STATES DISTRICT COURT, Southern District of New York.—No. 22,149.—In Bankruptcy.—HENRY SALZ, Bankrupt.
Henry Salz was duly adjudicated bankrupt on September 9th, 1915, and the first meeting of creditors will be held at my office, 71 Broadway, City of New York, on September 28th, 1915, at 11:30 A. M. Creditors may then attend, prove their claims, appoint a Trustee, examine the bankrupt, and transact such other business as may properly come before said meeting.
Dated September 13, 1915.
STANLEY W. DEXTER,
Referee in Bankruptcy.

UNITED STATES DISTRICT COURT, SO. Dist. of N. Y.—No. 21,779.—In Bankruptcy.—JENNIE BERNSTEIN, Bankrupt.
Creditors of said Jennie Bernstein are hereby given notice that on June 15th, 1915, she was duly adjudicated bankrupt. The first meeting of creditors will be held at my office, No. 82 Beaver Street, New York City, September 27th, 1915, at 2:00 P. M. Creditors may prove claims, appoint a Trustee, examine the bankrupt, and transact such other business as may come before the meeting.
WILLIAM H. WILLIS,
Referee in Bankruptcy.
Dated New York, September 14th, 1915.

U. S. MARSHAL'S NOTICES.

UNITED STATES DISTRICT COURT FOR the Southern District of New York.—Notice.—On September 8, 1915, a libel of information was filed in the above-named court on behalf of the United States against seven cases of eggs upon a seizure thereof, setting forth the said seizure and praying the condemnation and forfeiture of the property seized to the use of the United States for violation of Food and Drugs Act, June 30, 1906, of the United States.
Pursuant to the monition of said court therein, I hereby notify all persons claiming said goods, wares, and merchandise or interested therein to appear before said court in the General Post Office Building, on September 29, 1915, at 10:30 o'clock A. M., (provided the same shall be a day of jurisdiction, otherwise the next day of jurisdiction thereafter,) at which time and place the process will be returnable, and the trial had, and to interpose their claims and allegations, or they will be defaulted and said property condemned.
September 8, 1915.
THOMAS D. McCARTHY,
United States Marshal.
H. SNOWDEN MARSHALL, U. S. Attorney.

**Small Suite of Offices**
to suit
**Lawyer or Physician.**
Light on all sides.
Open day and night.
Most convenient building in the city.
**The Times Building,**
Times Square.
Call to-day. Rent Moderate.
Rental Agent—Room 406.
Telephone 1000 Bryant.

## City Property
*Thirty-five cents an agate line.*

Manhattan—For Sale or To Let.

J. CLARENCE DAVIES, Real Estate. 149th St. and 3d Ave.

JERE JOHNSON JR. CO., AUCTIONEERS, 187 B'way, N. Y., 193 Montague St., B'klyn.

Brooklyn—For Sale or To Let.

Craftsman Homes in the heart of Flatbush; only $4,250; send for booklet. Otto Singer, on premises, East 18th St. and Av. K, Brooklyn. Avenue J station, Brighton Beach "L."

CORNER FACTORY SITE,
Bergen St. and Grand Av.; about 50x150, for sale; bargain. W. A. Porter, 1,097 Dean St., Brooklyn.

Queens—For Sale or To Let.

MODERN COTTAGE, 7 rooms and bath; all improvements, heat, &c.; lawn and garden; 25 minutes via electric trains; will sell on terms of $100 down, $17 monthly. Tickets and particulars C. Yale, 1,218 Broadway, corner Van Buren St., Brooklyn.

FORCED TO SELL
waterfront plot 300 feet from Long Island Sound; all city improvements; very cheap to quick buyer. Address G. B., 84 Times.

Jamaica—Sacrifice, six rooms, bath, $2,900; eight rooms and bath, $5,900; all improvements. Piquet, 354 Fulton St., Jamaica.

SEE THE NEW HOMES AT KEW GARDENS.
15 minutes from Penn. Terminal.

City Houses to Let—Unfurnished.

468 West 145th St.—House to rent in which doctor will rerent a part.

City Houses to Let—Furnished

Well-furnished house on West End Av.; modern improvements, 10 rooms, 2 baths, $2,500. Telephone 5086 Gramercy.

## To Let For Business Purposes

A MANUFACTURER'S SNAP—New heavy mill constructed building; 20,000 square feet; opposite freight and passenger station, modern in every respect; suitable for any class of manufacturing. Lowest rent and insurance. "We Build Factories to Suit." FEIST & FEIST, "Factory Specialists," 738 Broad St., Newark, N. J.

DESK ROOM to let. Two large windows, Singer Building, Room 1111.

Dentist of 20 years' practice will share his apartment with physician or specialist; private entrance for patients; Central Park West. A. G. L., 29 Times.

Sublet suite two offices, Oct. 1—May 1. Partitioned, railed; desirable in every way. Reasonable rent. Park Row Building. Entrance 1029.

Doctor's Office. — Large, well lighted, furnished or unfurnished; may be seen at any time. 105 West 74th St. Telephone Columbus 1812.

LOFTS to let, 75x100, with power; concrete building. Spindler & Deringer, Colgate and Mercer Sts., Jersey City.

Desk Room, light office, reasonable. Evening Post Building, Room 401, 20 Vesey St.

## Apartments to Let
Furnished.
*Thirty-five cents an agate line.*

East Side.

Apartments to rent, furnished and unfurnished, full hotel service; restaurant; cheapest rates in New York; 2 rooms and bath, furnished, $12 weekly and upward. Hotel St. Louis, 34 East 32d St. Hotel Oxford, 35 East 27th St.

West Side

THE WILSONIA,
225-229 W. 69th St., near Broadway.
1 Room and Bath, $25 up.
2 Rooms, Bath, and Kitchenette, $40 up.
3 Rooms, Bath, and Kitchenette, $47.50 up.
4 Rooms, 2 Baths and Kitchenette, $75.
SPOTLESSLY FRESH AND CLEAN.
No Questionable or Objectionable Tenants; phone, elevator service; maid service optional; near subway, "L," 5th Av. bus, street cars. REFERENCES ABSOLUTELY ESSENTIAL.

We offer hotel conveniences and comforts at apartment house rates.
CATHEDRAL PLAZA, 100 Cathedral Parkway, 110th St. and Col. Ave. } 1, 2, 3, & 4 Rooms SPECIALLY ATTRACTIVE.
with private bath and kitchenette; Complete—Dishes, Silver, Cooking Utensils. Furnished—$30, $40, $50, $60 up monthly. CONCESSIONS ON LEASE and unfurnished. Near Subway and "L"—Must be seen to be appreciated. Phone River 3970.
CONVENTIONS ACCOMMODATED.

98th St., 305-307 West.—Schuyler Arms Hotel, between Riverside and Broadway. Strictly high-class house; beautifully furnished apartments; shower baths; 2, 3, 4, and 5 rooms, with or without kitchen, fully equipped for housekeeping; all-night elevator; telephone; bellboy and maid service; restaurant in building. Phone 3964 River.

An apartment that is a real home; location convenient to shops, theatres; West 71st St., 342, 6 and 8 rooms, 2 baths; living room 22x18, bedroom 22x16; elevator house; will furnish new rugs, furniture, beds, bedding, &c., to suit prospective tenant; rent $200 to $300 per month. Apply premises or Ernest Tribelhorn, 60 Wall St.

APARTMENTS OF QUALITY.
Furnished, unfurnished; all sections; season, term. EVERETT M. SEIXAS CO., Murray Hill 4520. 507 5th Av.

67th St., 130 East.—Five large, light, all outside rooms and bath; handsomely furnished; complete outfit of china, glass, kitchen, and laundry utensils. Supt., 3867 Plaza.

Riverside Drive, 103d St.—Elegantly furnished five rooms, overlooking the drive, reliable party, $145, or will retain room and rent for $100. 8600 Riverside.

97th St., 308 West.—Five unusually large rooms; southern exposure; handsomely furnished; $115; elevator house. Ernest Tribelhorn, premises.

51st, 355 West.—Elegantly furnished, elevator building, two, three, four rooms and bath; kitchens and kitchenettes; $12 up; references necessary.

788 West End Av., corner 96th. Beautiful aprtment; 5 large rooms, all bright; modern; everything; subway express.

Furnished five-room apartment for eight to twelve months, the Ramapo, 172d St. and Fort Washington Av., Apt. 24, $60 per month.

Beautifully furnished apartment, new building, west side; three bedrooms; $200. Columbus 3974.

Censored list, handsomely furnished apartments. Wickliffe Gray, 269 West 73d. Columbus 3974.

Attractive 7 rooms, completely furnished; Broadway, near 96th; rent, sell. Reasonable, 230 Times.

DISTINCTIVE APARTMENTS, furnished; all sizes; select neighborhoods. R. de Florez, 1,834 B'way. Columbus 4560.

Exclusive listings; personally selected; Claremont Morris, specialist, 30 East 42d. Murray Hill 358.

74th, 161 West.—Two large rooms with bath; furnished or unfurnished; service for gentlemen.

Beautifully furnished housekeeping apartment, 8 rooms, reasonable; worth investigating. Telephone 4211 Schuyler.

SUBLET.—Beautifully furnished 6 outside rooms; in 70's; price, $75. M 43 Times.

Choice list, personally inspected, furnished apartments. Frederick L. Hurt, 30 East 42d.

Sublet 10-room apt., fully furnished. The Langham, 73d St. and Central Park West.

118th, 507 West.—Delightful 4 rooms, beautifully furnished; high-class elevator house.

51st, 72 West.—Two rooms; private bath; maid service; breakfast privilege; $9-$10.

Westchester County.

Furnished apartment, seven rooms, for rent for Winter. Tel. Yonkers 1047.

## Apartments to Let
Unfurnished.
*Thirty-five cents an agate line.*

East Side.

34TH ST., 145 EAST.
Two-room studios and apartments; large and light, all improvements; tiled baths, parquet floors; full length mirrors; $37.50 to $42.50; studios have north light. Premises, or Lester E. Reilly, 103 Park Av. Phone 4259 Murray Hill.

ST. GEORGE,
1,125 Lexington Av., (78th St.;) newly renovated, all light corner apartments, six rooms, $900; seven rooms, $1,000; every modern improvement; all-night elevator service. Superintendent.

1,186 MADISON AV., COR. 87TH ST.
Corner apartment, 7 unusually large rooms; every modern improvement; elevator service; other apartments in the immediate neighborhood, $75 and up. Agents, on premises, EVERETT M. SEIXAS CO.

A.—A.—102 East 31st.—Elegant apartment containing seven light rooms and bath; all improvements; moderate rent. Inquire Superintendent.

Bachelor apartment; top floor, private house, in East Fifties; two rooms and kitchenette; fireplace for wood fire; $60 month. Z 303 Times Annex.

Rebarer Studios, 420 Madison Av.—Large room, private bath; marble fixtures; steam heat; hot water; free electricity; kitchenette; $40.

19th, 234 East.—Five rooms, bath; modern heating; electricity; private house; $50.

## Apartments to Let

**Unfurnished.**

*Thirty-five cents an agate line.*

**West Side**

An apartment that is a real home; the home you want before you have seen it; location convenient to shops, theatres; West 71st St., 342; Apartments 6 and 8 unusually spacious, airy, light, cheerful rooms, three baths, living room 21x24, bedroom 16x22; good layout; comforts of private house on one floor; sunshine in every room; high-class elevator house; attentive service; plenty hot water and steam heat; rent $1,350 to $1,850, being 20% lower than similar apartments rent for elsewhere; renting agent on premises.

THE NEWPORT
52d Street, 200-206 West, s. e. cor. Broadway. Five and six rooms, $55 to $75. Elevator, steam heat, electric lights. Quiet and respectable building. Apply on premises or to WM. A. WHITE & SONS, 46 Cedar Street. 'Phone 5700 John.

Apartments 1, 2, 3 rooms and bath; 4 rooms and 2 baths; full hotel service; phone; maid service; newly decorated to suit; $35 per month up per room; meals optional; $8 a week; one block from "L" and subway express, cars, and bus lines; special inducements for leases; references; just completed; very exceptional opportunity owing to tardiness in completion of building; great sacrifice in rates. Hotel Nobleton, 126 West 73d St. Write for booklet.

422 WEST 20TH ST.
Charming location; unobstructed view Episcopal college grounds covering block opposite; 5 splendid rooms, bath, $36-$42; for quiet, refined people with no small children.

THE CHESTERSHIRE, 568-570 West 183d St.
1½ blocks from subway station; modern six-story elevator apartment, 6 and 7 rooms and bath, $45 to $65. Superintendent on premises.

Convent Av., 96-100.—Choice modern apartments of two-three, and four rooms and bath; one doctor's or dentist's apartment of five rooms and bath, with two entrances. Superintendent on premises.

Will sublet for one year unfurnished corner apartment, 6 rooms, foyer, and 3 baths; all light outside rooms; at the Rexford, 79th and Broadway, for $1,800; can be seen between 3 and 6. Voightlander.

Finest 9-room apartment in New York; facing south, east ano west; 4 master's bedrooms, 3 baths; balconies on Central Park and 64th St.; real fireplace. Harperly Hall, 41 Central Park West.

82d, 105 West.—Four large rooms, housekeeping, facing street, $60; also one large outside room; private bath; for bachelor; telephone; maid service; $35; studio apartment house.

St. Nicholas Av., 430, (facing St. Nicholas Park.)—Seven large, light rooms; steam heat; modern plumbing; location first class; $30. Janitor.

Attractive Maisonette, unconventional quarters; convenience of apartment, 3-4-7 rooms, 2 baths; $1,000, $2,000. 52d, 5th Av. MRS. ALEXANDER, Real Estate, 46 W. 52d.

Manhattan Av., 436, (near 116th St. "L" Station.)—Six rooms, bath; modern plumbing; steam heat; beautiful entrance; $25; newly decorated throughout. Janitor.

Six rooms and bath, 1,271 Broadway, Greeley Square; spacious and light; $1,200, $1,500 yearly; can be used by dentists, or studios. Room 229, 45 Broadway. 3796 Rector.

2,465 Broadway, at 91st St. Subway.—Seven-room elevator apartment; all improvements; reasonable. Apply Supt. or telephone John 2429.

The Hamilton.—Elegant apartments, 5 and 6 rooms; opposite City College; rent, $40 to $55. Apply to Owner, on premises, 477 West 140th St.

ELEVATOR, 5 ROOMS, $45.
Convenient, fashionable neighborhood. 509 West 112th.

84th St., 15 West.—Seven large rooms and bath, newly decorated; immediate possession; rent moderate.

5-room apartment, unfurnished; sublet for 1 year from Oct. 1st. 200 West 58th St., 2d floor, Apartment E; $125 per month.

4-Room apartment, $40; new, desirable building; on Hudson; Washington Heights. Herter, 92 Haven Av. Audubon 8041.

West End Av., 847-9, (near 102d St.)—8 rooms, bath, $70-$75; 6 rooms, bath, $40-$42; all improvements.

A.—156 WEST 72D ST.—Convenient to subway and elevated; 2-3 rooms, bath, kitchenette; room service; $600-$900.

Three rooms, bath, Broadway, 2,708 (103d;) housekeeping; non-housekeeping; restaurant service; $40.

172d, 575 West.—Corner elevator house, 4-7 large, beautifully decorated apartments.

94th St., 319 West.—Handsome 5-7 room apartments. Superintendent on premises.

For apartments on Grand Concourse, consult H. A. Douglas, 2,428 Grand Concourse.

517 West 121st.—7 all light rooms; private hall, all improvements. $36.

180th, 202 West.—Modern apartments; seven all large, light rooms; $40, $50.

180th, 660 West.—Elevator apartments, 5, 6, 7 rooms, $45 to $70.

**Brooklyn.**

ST. JAMES PLACE, NEAR FULTON ST. Delightful 6-room apt., $42; 7-room, $45; electricity, steam; parquet floors; near subway and L. Booklet. GOLDEN REALTY, 288 St. James Place.

Exclusive sunlit, uncommonly commodious five rooms and bath; hall attendant; large porch; high grade equipment. 111 Taylor St., Williamsburg Plaza.

**Bronx.**

MAPES AV., No. 1,970, just north of Tremont Ave., Bronx, N. Y. City, very desirable 5-room front apartment and 4-room rear apartment, all improvements, light and first class; to small families only; rents $27 and $22; immediate possession. No connection with adjoining houses. Apply to Janitor or J. C. HULL, Agent, 175 2d Ave., N. Y. City.

**New Jersey.**

New and up-to-date apartments of five and six rooms and bath, with heat, hot water supply and janitor service, will decorate to suit. Full particulars of Charles Fall, agent, Hoboken Trust Co. Building, 14th & Washington Sts., Hoboken. Telephone 393 Hoboken.

MONTCLAIR, N. J.—HADDON HALL.
Finest apartment in State; 8-story elevator; fireproof; strictly high-class; 6 and 7 rooms; decorations to suit; $65 and $75. Any broker or on the premises, 57 and 59 Union St.

## Apartments Wanted

*Thirty-five cents an agate line.*

**Furnished.**

Wanted—A furnished apartment, seven light rooms, for eight months; Central Park or Riverside Drive district. Address Seagle, The Hague, Lake George, N. Y.

Have clients wanting high-class furnished apartments; long, short leases. Clark Realty, 80 East 42d St. Murray Hill 5392.

**Unfurnished.**

Librarian and artist want one large, two smaller rooms or floor, house, below 72d; under $50. A 329 Times Downtown.

## Boarders Wanted

*Twenty-five cents an agate line.*

**East Side.**

5TH AV., 47.—Comfortable family house; modern conveniences; transients; permanent; table board.

9TH, 12 EAST, (5th Av.)—Desirable, large, small rooms; private bath; reasonable.

21ST, 145 East, (Gramercy Park privileges.)—Large, small, cool rooms; electricity; private bath, excellent table; references; phone.

34TH, 117-119 EAST, (near Park Av.)—Large, single rooms, with board.

45TH ST., 8 EAST.
Table board; rooms; references.

61ST, 159 EAST.—Beautiful, renovated rooms; steam, hot water; excellent table.

73D, 12 EAST.—Double and single rooms; excellent table; references; limited number of table boarders.

89TH, (1,345 Lexington Av.)—Attractive rooms; conveniences; excellent cuisine; moderate; telephone. Gross

MADISON AV., 213, (Near 36th St.)—Large and small rooms; some with private baths; newly furnished and decorated; table board; excellent cuisine; references.

MADISON AV., 213, (Near 36th St.)—Large and small rooms; some with private baths; newly furnished and decorated; excellent cuisine; references.

MADISON AV., 71.—Most convenient location in city; first-class house; attractive rooms.

**West Side**

7TH AV., 2,053, (123d.)—Airy, large rooms; steam; home cooking; healthy location.

16TH, 20-22 WEST.—Large, small rooms, well furnished; unexcelled board; telephone.

47TH, 53 WEST.—Exceptional rooms, large, single; private bath; excellent table. 4589 Bryant.

53D, 57 WEST.—Sunny rooms, with board; refined, high-class house; telephone; references.

54TH, 54 WEST.—First-class single, double rooms, suites; private baths; electricity; references.

56TH ST., 62 WEST.—Desirable large, small rooms, with board; suite; private bath; references.

57TH, 351 WEST.—Large room, private bath; excellent table; telephone; electricity; references.

## Boarders Wanted

*Twenty-five cents an agate line.*

**West Side**

58TH, 146 WEST.—Just opened, newly furnished, decorated; large, small rooms; references.

64TH, 115 WEST.—Large, pleasant room; running water; suitable one, two; moderate.

68TH, 56 WEST.—Electricity; steam heat; private bath; large and medium rooms; near Park, subway; excellent Southern cooking.

69TH, 111 WEST.—Attractive rooms, single, suite; electricity, steam, hot water, home cooking.

70TH, 132 WEST.—Small, large rooms with private bath; exceptionally well-kept private house; business people; moderate terms; references.

71ST, 62 WEST.—EXCEPTIONAL BOARD; DOUBLE ROOMS; PRIVATE BATHS; STEAM, ELECTRICITY; REASONABLE.

73D, 256 WEST.—Attractive rooms; well appointed house; superior table; table guests.

74TH, 102 WEST.—Large, small rooms; private baths; electricity; parlor dining room.

76TH, 127-129 WEST.—Pleasant rooms; excellent table; homelike; parlor dining; table guests.

76TH, 108 WEST.—Opportunity secure medium room; steam; first-class board; references.

76TH, 111 WEST.—Large, small, attractively furnished rooms; excellent table; table guests accommodated.

76TH, 105 WEST.—Attractively furnished rooms; homelike; parlor dining; excellent table; conveniences.

76TH, 151 WEST.—Large and small rooms; private baths; table guests; reference.

76TH, 249 WEST.—Attractive rooms, parlor dining; references.

77TH, 301 West, (344 West End Av.)—Select pension; exceptional immaculate accommodations; baths; exquisite furnishings; superior table; electricity.

78TH, 163 WEST.—Beautiful large rooms, en suite, single; gentleman, business woman.

79TH, 114 AND 132 WEST.—Unusual and attractive "pensions," with large parlors, tea room, and lounge; steam heat; private telephones; booklet on request.

79TH, 121 WEST.—Front rooms; private baths; superior table; high grade.

80TH, 123 WEST.—Pleasant rooms; also parlor floor; newly decorated; continuous hot water; excellent cuisine and service; private baths.

80TH, 106, 108, 110 WEST.—A satisfactory home for refined people; all new high-type furnishings; pure food, wholesome, generous, well-balanced meals; table guests.

80TH, 143 WEST.—Attractive, nicely decorated rooms; inducements to business couples; references.

80TH, 124 WEST.—Attractive large, small rooms; electricity; good table; parlor dining.

81ST, 151 WEST.—Different from ordinary; large, small rooms; baths; electricity; phone.

82D, 124 West (Graycourt.)—New and attractively decorated; modern; table guests; booklet.

82D, 55 WEST.—Second floor front; private bath, medium, small rooms; running water.

82D, 45 WEST.—Pleasant large, small rooms; running water; excellent table; reasonable.

84TH, 37 WEST.—Desirable rooms; gentlemen, couple; superior table; homelike surroundings. Blumenfeld.

86TH, 23 WEST.—Magnificent second floor, sunny front room; private bath; exclusive home; table service, appointments, unusual excellence.

86TH, 51 WEST.—Handsomely furnished double rooms; private baths; superior table; refined home.

86TH, 114 WEST.—Very attractive, large rooms; suitable for gentleman appreciating fine home.

89TH, 318 WEST.—Very attractive large, small rooms, private bath; very convenience; exclusive house; excellent table; references; table guests.

89TH, 306 WEST.—Refined Jewish home can accommodate few couples or gentlemen; references.

90TH, 16 WEST.—Large first-floor front room; adults; exclusive Jewish home. Hellman.

91ST ST., 51 WEST.—Furnished large back parlor, with private bath; board.

92D, 117-119-121 WEST.—Sunny front room, opposite St. Agnes's grounds; room with private bath; parlor dining room; excellent food; permanent guests desired; telephone; references.

93D, 21 WEST.—Large, small rooms; excellent table; Park, "L," phone.

94TH, 38 WEST.—Desirable, large room; all home comforts; excellent board. Strauss.

102D, 253 WEST.—Salon floor, elegantly furnished, private bath; also one large room and bath. Mrs. R. Aarons.

107TH, 322 WEST.—Unusual opportunity for bachelor or family to live in luxurious economy; 3 large rooms and bath; also single room; between Riverside and Broadway.

113TH, 525 WEST.—Large, small rooms; private boarding house; table guest; home cooking.

113TH, 560 WEST.—Two large rooms; private bath; single or en suite; excellent cuisine.

114TH, 526 WEST.—Large, small rooms, connecting with bath or single; table guests.

121ST, 150 WEST.—Homelike, sunny rooms; excellent cuisine; Hebrew family; telephone; table guests.

122D, 156 WEST.—Comfortable large, small rooms; refined house; references; table guests.

149TH, 510 WEST.—Newly decorated, large, small rooms; German cooking; private house.

145TH, 349 WEST.—Comfortable rooms, overlooking park; gentlemen, couples; Southern cooking; telephone.

152D, 531 WEST.—Large, well-furnished room; running water, electric light; southern exposure; excellent table. Aud. 4678.

BROADWAY, (245 West 104th.)—Comfortable rooms; southern exposure; home cooking. 7388 River. Jantzen.

GENTLEWOMAN, steam heated house, Riverside Drive, will rent 2 large, handsomely furnished rooms, overlooking Hudson; also large room, private bath; exceptional cuisine. Audubon 8926.

PRIVATE FAMILY have two beautifully furnished rooms to rent for the Winter, together or separate; excellent Southern cooking. Z 314 Times Annex.

PRIVATE JEWISH FAMILY will accommodate two table boarders, 122d, near Broadway. Address A. Davis, 1,264 Amsterdam Av.

RIVERSIDE DRIVE, 549.—Elegant rooms; bath, shower, &c.; superior board; $12 weekly; exceptional home surroundings. 4960 Morningside. Payne.

RIVERSIDE DRIVE, 583, Apt. 31.—Beautiful rooms; southern exposure; superior board; refined.

THE EVELYN LODGE.
Charming family Hotel of high standard; Grand location; 20 min. Broadway, 5c fare; Lovely furnished rooms; suites; all comforts; Excellent chef and service; separate tables; Delightful atmosphere; worth investigation. Weekly, $10-$14 per adult, with meals. 71 CENTRAL AV., ST. GEORGE, S. I.

**Brooklyn.**

SELECT BOARDING SCHOOL, FOR GIRLS from four to sixteen, has a few vacancies. Phone Bushwick 7662. 657 Madison St., Brooklyn, N. Y.

NURSE takes invalids and infirm in her detached cottage; countrylike; homelike; terms reasonable. 357 77th St., Brooklyn.

## Board Wanted

*Twenty-five cents an agate line.*

BETWEEN 45th and 72d, 6th and Lexington Avs., or Washington Square district, two bedrooms, (not necessarily connecting,) with private bath or baths, and a large living room; must be high class in every respect; full Winter occupancy; highest credentials; give all particulars. Mother and Son, Box A 324 Times Downtown.

COUPLE WISH comfortable Winter home; refined, central location; not exceeding $80 monthly; give full particulars; references exchanged. A 319 Times Downtown.

## Furnished Rooms

*Twenty-five cents an agate line.*

**East Side.**

11TH ST., 10 EAST, (NEAR 5TH AV.) Pleasant, large, small rooms; every convenience.

23D ST., 20 EAST, (Madison Square South.)—Suite, two rooms and bath.

29TH, 118 EAST.—Small and large rooms; private family; all conveniences; telephone.

30TH, 119 EAST.—Large, newly furnished room; modern conveniences; gentlemen.

34TH ST., 46 EAST.—Elegant room, with bath, electricity; $6.50; telephone.

35TH, 20 EAST.—Floor, one flight; two large rooms, bath; together, separate; all conveniences; private house; exceptional; gentlemen.

37TH, 18 EAST.—Large, nicely furnished rooms, $6 to $10; bath; telephone.

45TH, 16 EAST.—Comfortable room; private bath; square room, single room; references.

IRVING PLACE, 14.—Front rooms; box spring Beds; tiled bathrooms; absolute cleanliness.

LEXINGTON AV, 586, (near 51st.)—Elegant, sunny rooms in private house; absolutely clean; all conveniences; breakfast; references; telephone.

LEXINGTON AV, 265, (near 36th.)—Attractive large front room; bath. Murray Hill 728.

MADISON AV., 220.—Desirable rooms; running water; furnished, unfurnished; adjoining bath; electricity, telephone.

MADISON AV., 529.—Beautifully furnished rooms, with, without private baths; phone; electricity.

## Country Board

*Thirty cents an agate line.*

A REFINED private family having beautiful home, one hour from New York, would like elderly gentleman as paying guest. Address Refined, 950 6th Av.

**Westchester.**

HIGHCLIFFE HALL HOTEL, Park Hill, Yonkers.—Winter engagements low; unexcelled home cooking; large porches; well-shaded grounds; river view. W. E. Robinson. Phone 2161 Yonkers.

**New Jersey.**

WHAT ARE YOUR LIVING EXPENSES?
THE MAN WHO PAYS $50 OR MORE A MONTH FOR RENT SPENDS AN ADDITIONAL HUNDRED FOR OTHER EXPENSES, HIS WIFE HAS THE PETTY WORRIES OF KEEPING HOUSE, OF SOLVING THE PROBLEM OF HELP.
LET US SHOW YOU A BEAUTIFUL WAY TO LIVE FOR LESS THAN YOU NOW PAY. TWENTY-NINE MINUTES FROM BROADWAY, FREEDOM FROM SUBWAY RIDING, SELECT NEIGHBORHOOD, TENNIS COURTS, BALLROOM, SUN PARLORS, EXCELLENT CUISINE.
FOR BOOKLET AND RATES ADDRESS
F. B. ALVORD, PROP.,
BRICK CHURCH STATION,
EAST ORANGE, N. J.

THE MARLBOROUGH,
45 North Arlington,
East Orange, N. J.
"30 Minutes from Broadway."
Why live in a crowded flat when you can get an apartment consisting of parlor, bedroom and private bath with delicious meals and first-class service for $25 per week for two persons. Exclusive and homelike. Take Lackawanna, at Hoboken; Marlborough one block from East Orange Station. Send for booklet. Phone Orange 2620. Only a few suites left for Winter booking.
W. T. READE, Prop.

**Connecticut.**

Good, homelike accommodations; French cusine; beautiful rides. Rosemary, Fairfield, Conn.; hour out.

## Furnished Rooms

*Twenty-five cents an agate line.*

**West Side**

9TH, 17 WEST.—Private residence; charming suite for bachelors; hot water, electricity; references.

12TH, 145 WEST.—Private family; airy room; modern conveniences; apartment 5; references.

12TH, 111 WEST.—Large, pleasant room; running water; private house; references.

15TH, 349 WEST.—Single room, $2.50; double, $5; exclusive residence; telephone; desirable.

23D, 326 WEST.—Large rooms, $3-$5; hall rooms, $2.50; light housekeeping.

28TH, 4 WEST.—Newly furnished; fireplace; large closets; separate entrance; private family; $4; references; apply mornings. Beals.

49TH, 59 WEST.
Exceptionally desirable rooms in private house.

32D ST. AND BROADWAY.—Permanent rates; rooms, with and without private baths, 1 or 2 persons, $9 to $12 per week; single rooms, $7 per week; parlor bedroom and bath, 1 or 2 persons, $15 per week. Hotel New Strand.

52D, 55 WEST.—Room; private bath, electricity, telephone; vacant October; reasonable; gentlemen; references.

53D, 62 WEST.—Large and small rooms, every convenience; desirable home; references.

55TH, 49 WEST.—Exceptionally large, well-furnished rooms; private bath; gentlemen; references.

57TH, 260 WEST.—Two handsomely furnished single rooms; electricity, elevator, telephone. Keen.

57TH, 264 WEST.—Large front corner room; bath, electricity, steam; beautifully furnished.

57TH, 109 WEST.—Large room; hot, cold water, electricity, telephone; reference required.

58TH ST, 21 WEST.—Large rooms; private baths, kitchenette, electricity, telephone, $7, $8, $10.

58TH, 122 WEST.—Bachelors; perfectly appointed; splendidly-kept house; rooms, $6-$12.50.

58TH, 118 WEST.—Beautiful room, private bath; select, quiet home location; small room.

58TH, 128 WEST.—Parlor floor studio suite, with grand piano; also small room.

61ST, 119 WEST.—Large, small rooms, private bath; hot water constantly; telephone.

65TH, 5 WEST.—Front room with alcove, telephone; one flight; $6. Beeson.

69TH, 143 WEST.—Attractive living, bed room; exclusive apartment; shower, electricity; breakfast. Wilde.

69TH, 139 WEST.—Attractive furnished rooms; baths, running water, telephone; references.

69TH, 111 WEST.—Attractive rooms; single, suite; electricity; steam; hot water; phone.

70TH ST., 61 WEST.—Exclusive rooms for gentlemen; suite, with private bath, or single; up-to-date in every particular.

71ST, 163 WEST.—Elegantly furnished large rooms; absolutely clean; excellent maid service.

71ST, 30 WEST.—Attractive, newly decorated, furnished rooms; baths; electricity; meals optional.

71ST, 218 WEST.—Electricity; parquet floors; hot, cold water; no rooming house.

72D, 138 WEST.—Very desirable location; tastefully furnished rooms, with and without private baths; very reasonable prices.

73D, 173 WEST.—Nicely furnished, comfortable rooms; moderate; references.

73D, 255 WEST.—Two exceptional, nicely furnished rooms; every convenience; references.

73D, 302 WEST.—Large front rooms, with private baths; small room; board; quiet location; phone; near Riverside Drive.

74TH, 149 WEST.—Attractive single and double rooms; private baths; subway express; references.

75TH, 111 WEST.—New, large, small suites; continuous hot water, electricity, telephone; references.

75TH, 46 WEST.—Large rooms; also front parlor; connecting bedroom; $6, $8; telephone.

75TH, 104 WEST.—Parlor floor, bath, electricity, also large single, adjoining bath.

75TH, 124 WEST.—Attractively furnished large, small rooms; dressing room; private bath; telephone.

76TH, 119 WEST.—Attractively furnished room; suitable two, with large dressing room; running water; exclusive neighborhood; telephone.

76TH, 125 WEST.—Attractive rooms, including handsome back parlor, with private bath.

76TH, 171 WEST.—Attractive, homelike, sunny rooms; near bath; continuous hot water; electricity.

77TH, 111 WEST.—Large, airy front room; southern exposure; conveniences; reference; reasonable.

77TH, 124 WEST.—Attractive large and small rooms, newly furnished; breakfast optional; moderate.

77TH ST., 102 WEST.
Very attractive, pleasant rooms; home comforts.

77TH, 158 WEST.—Attractive, large room; private house; suitable one, two; references.

77TH, 125 WEST.—Desirable, homelike rooms; quiet, private house; telephone; references.

77TH, 64 WEST.—Beautiful rooms facing museum; board optional. MacGregor.

78TH, 112 WEST.—Attractive large, small rooms; shower baths; select.

78TH, 166 WEST.—Nicely furnished rooms; large, small; electricity, telephone; subway, "L."

79TH, 149 WEST.—Attractive small rooms; also large rooms adoining private baths; references.

79TH, 216 WEST.—Large rooms, suitable three; rooms, private bath; single room; electricity.

80TH, 305 WEST. (SCHUYLER 3917.)
Attractive room, adjoining bath; apartment; bachelor.

80TH, 119 WEST.—Newly furnished house; suites and single rooms.

81ST, 265 WEST, (West End.)—Large, suite, separate; running water; shower; elevator. Pearson.

82D, 134 WEST.—Large, handsome second-floor rooms; private baths; single room; references.

82D, 230 WEST.—Attractive front bedroom; medium service; quiet house; private. Solly.

82D, 56 WEST.—Large furnished front room, private bath, electric light; references.

82D, 109 WEST.—Large room, nicely furnished; suitable for two; Koenig.

83D, 42 WEST.—Beautifully furnished rooms; excellent cuisine; house just opened; table guests.

86TH, 55 WEST.—Exceptional second floor, private baths; continuous hot water; other rooms.

86TH, 337 WEST.—Large rooms; private bath; single or en suite; breakfast.

88TH, 173 WEST.—Parlor, back parlor, bath; 2d floor, two rooms, bath; porch; en suite, single; electricity; meals optional.

90TH, 58 WEST.—Newly furnished, attractive, large, medium-sized rooms, with private bath, telephone; references; private house.

## Furnished Rooms

*Twenty-five cents an agate line.*

**West Side**

91ST, 54 WEST.—Just opened, newly furnished house; rooms, en suite with baths, or single, $5, $7, $10; convenient "L."

91ST, 64 WEST.—Exceptionally desirable rooms; shower baths; refined private house; references.

91ST, 21 WEST.—Elegant, newly decorated, comfortably furnished rooms; private bath; telephone; references.

91ST, 38 WEST.—Newly furnished house; large, sunny rooms; private baths; electricity.

91ST, 46 WEST.—Desirable, furnished, large room; private bath; select, private house.

93D, 253 WEST, (Broadway.)—Handsomely furnished large room; suite; baths; private residence; references.

93D, 251 WEST.—Beautiful large, connecting rooms; southern exposure; also single rooms. Crane.

95TH 330 WEST.—Nicely furnished room, all conveniences; near subway; gentlemen only. Apartment 6.

95TH, (710 West End Av.)—Comfortable rooms; running water; moderate. Dick.

96TH, 38 WEST.—Large and small rooms, bath connecting; board optional.

97TH ST., 147 WEST.—Private house; unusually attractive; well furnished room; bath; telephone.

97TH, 316 WEST.—One door from Riverside; single, en suite; gentleman; reference.

97TH, 126 WEST.—Newly furnished large room, with bath; private house.

101ST, 16 WEST.—Light, attractive rooms; telephone, electricity; housekeeping; $2.50 to $5. McNamara.

102D, 254 WEST.—Private house; refined environment; two attractive rooms; adjoining bath.

102D, 302 WEST.—Private house, Riverside Drive; nicely furnished room, piano, bath.

104TH, 254 WEST.—Private house; desirable room; reasonable; references exchanged; near Subway, "L."

105TH, 221 WEST.—Neatly furnished parlor, bedroom; piano; heated; kitchen privileges. Arnest.

105TH ST., 248, (Broadway.)—Pleasant room, adjoining shower bath; private family; elevator. Phillips.

109TH, 301 WEST.—Three comfortable rooms; private home; entirely new; gentlemen. 3 B.

111TH ST., 504 WEST.—Attractive, light room, bath adjoining; exquisite elevator apartment; no other roomers. Apt. 10.

112TH, 536 WEST.—Large, attractive, cool room; high-class elevator apartment; gentlemen. Bridges.

112TH, 605 WEST, Apartment 1.—Large front room; reasonable; only roomer; southern exposure.

113TH, 541 WEST.—Two very desirable adjoining rooms, suitable two gentlemen. Apt. 3.

114TH, 611 WEST.—Large outside room; running water; private family; breakfast optional; single gentleman. Apartment 22.

114TH, 528 WEST.—Attractive, homelike rooms; private house; near Columbia University; convenient transportation.

114TH ST., 610 WEST.—KITCHENETTE, PRIVATE BATH, LABORATORY; REASONABLE.

115TH, 419 WEST.—Large, sunny room; hall room; breakfast optional. Warington.

116TH ST., 420 WEST.—Exceptional single, double rooms obtainable at $25 and upward per month; excellent service included. Write, call, or phone 5800 Morningside.

116TH, 404 WEST.—Two attractive, sunny rooms; running water; private family. Apt. 2.

118TH, 430 WEST.—Homes for one or two; opposite Columbia; subway; all conveniences; unusual furnishings and care. Emmett.

118TH, 155 WEST.—Attractive room, bath; private house; refined Jewish family; gentlemen.

118TH, 401 WEST.—Southeast corner rooms; Morningside Drive, near Columbia; suite two rooms, private bath, kitchenette; $4-$7.

118TH, 423 WEST.—$3, $4, $4.50, $5.50, $6, $6.50; board, $5. Gayer.

119TH, WEST, (Claremont Av., 49.)—Large outside room, beautifully furnished; opposite Columbia.

121ST, 420 WEST.—Outside double room; overlooking Columbia; elevator; electricity; shower. Apt. 53.

121ST, 402 WEST.—Single, double outside rooms, overlooking Columbia; modern. Apartment 23.

122D ST., (130 Claremont Av.)—Overlooking Hudson; large; small; suite; conveniences. Wells.

122D ST., 514 WEST.—Large outside room; 1 or 2 persons; no other roomers. Apt. 2W.

138TH, 618 WEST.—Cozy single rooms; private house; bath, telephone; gentlemen; references.

144TH, 513 WEST.—Handsome room, 16x16; alcove; running water, bath, shower; telephone; private house; clean, quiet; gentleman; permanent.

148, (3,604 Broadway.)—Bachelor (29) will rent large, airy room, all improvements. Mayer.

152D, 511 WEST.—Private family will rent beautiful front room or floor, with kitchenette; young couple, gentlemen; private house.

A PROFESSIONAL COUPLE, having ground-floor apartment, 56th, near subway, elevated, will let to one or two business people large, sunny room and living room, furnished Mission, mahogany; many books; steam; kitchen privileges; $8 weekly. Editor, Box 961, General Post Office.

BROADWAY, 2,131, (74th.)—Elegant room, bath adjoining; private home; breakfasts; gentleman. Potter.

CONVENT AV., 425, (148th St., West.)—Single room; private family; gentleman; telephone.

MORNINGSIDE DRIVE, 106.—Delightful, outside front rooms; overlooking Hudson, park. Apt. 92.

RIVERSIDE DRIVE, 452.—Attractive outside room, bath; private family; excellent service. Apartment 3A.

RIVERSIDE DRIVE, 745.—Suite two rooms, facing Drive; private family. Apartment 15.

RIVERSIDE DRIVE, 583, (Corner 135th.)—Sunny room; elevator, shower; private family; 65.

SOUTHEAST CORNER 118TH ST. AND ST. NICHOLAS AV.—Handcomely furnished rooms, with or without bath, from $6 to $10 per week; full hotel and elevator service; restaurant; very moderately priced.

SUPERIOR accommodation in exclusive apartment near Riverside; express, subway. Telephone Riverside 5015.

WEST END AV, 569, (86th Subway.)—Desirable rooms; steam heat; gentlemen; references.

## Unfurnished Rooms

*Twenty-five cents an agate line.*

40th, 66 West.—High-class house; private bath; electricity; bright, airy; meals a la carte; references.

85TH, 300 WEST.—Studio suite or separate; private dwelling; refined surroundings; subway.

468 West 145th St.—Top floor of private house to rent for private flat.

794 West End Av. (98th), two rooms, private bath; maid service; low rent.

## Rooms Wanted

**Furnished.**

*Twenty-five cents an agate line.*

YOUNG CHRISTIAN COUPLE desires comfortable room with congenial, refined private family; convenient to board and within half hour Battery; piano, phone, and reasonable rent required; state price; references. A 309 Times Downtown.

Business woman, Presbyterian, wants medium-size room near 45th St. and 5th Av.; references. Particulars to 41 Wall St., Room 2,112.

WITH PRIVATE FAMILY; no other roomers; gentleman wants neat, reasonable room; state price. M 34 Times.

**Unfurnished.**

By young business woman, unfurnished, medium-sized room, with private bath, about $25 month; Gramercy Park section preferred; references required and given. A 319 Times Downtown.

REFINED YOUNG LADY wishes one or two unfurnished rooms, top floor, private house, with meal, not above 72d St.; reference exchanged. M 38 Times.

Unfurnished room desired by refined young man; good family; reasonable. M 51 Times.

## Situations Wanted, Female

*Fifteen cents an agate line.*

BOOKKEEPER-STENOGRAPHER.—Experienced, competent office assistant; accurate, reliable; salary, $15. A 313 Times Downtown.

BOOKKEEPER.—Thoroughly understands credits, collections, &c.; also capable correspondent. L 132 Times.

BOOKKEEPER.—Thoroughly competent; 4 years' experience; salary, $10. A 314 Times Downtown.

COOK.—Excellent private family cook; best city reference. Hassett, 144 East 97th St.

DRESSMAKER.—Colored dressmaker; competent, makes women's dresses, also children's fine hand-made dresses. Mitchell, 214 West 84th St.

DRESSMAKER, experienced, out by the day, $3. Tel. 1780 Aud. S. Riehl, 502 W. 151st.

## Automobile Exchange

*Thirty-five cents an agate line.*

$25 REWARD

Will be paid for each legitimate prospect or lead of persons contemplating purchasing an automobile and eventually terminating into a sale.
This offer is made in good faith and represents one of the most reputable standard-made cars on the market selling around $1,250. Give your telephone number if possible.

ADDRESS Z 289 TIMES ANNEX.

A.—A.—PRIVATE PARTY WILL SACRIFICE CONTENTS OF PRIVATE GARAGE regardless of cost; two late model up to date automobiles, electric starter and electric equipment throughout, every possible equipment, extra tires, tubes, rims and tools, &c.; small foredoor Hudson, price $550; small 5-passenger Studebaker, price $375; above cars have been used very little; practically new; must be seen and demonstrated to be appreciated. See coachman private estate, 921 Putnam Av., two blocks off Broadway, Brooklyn. Telephone 7112 Bushwick.

GENUINE BARGAIN.
I will sacrifice either one of my two up-to-date touring cars, Cadillac or Studebaker; self-starter, electric lights, &c.; fine condition; inspection invited. Call from 9 until 6, private, 1,365 Pacific St., corner New York Av., two blocks from Bedford Av., Brooklyn. Telephone 257W Bushwick.

Cadillac touring, 1914; in appearance and condition practically a new car; newly painted, electric lights, self-starter, good shoes, two extra shoes, silk mohair top; completely equipped; ready for immediate delivery. F. B. Stearns Company, 417 West 55th St. Phone 7600 Columbus.

Stearns Knight, 1913, Touring, 4 cylinder, 7 passenger; electric lights and dynamo; new slip covers, complete equipment; thoroughly overhauled and sold with new car guarantee; ready for immediate delivery. Stearns Company, 417 West 55th St. Phone 7600 Columbus.

Big sacrifice, $800; Krit light 5-passenger touring; purchased 1914; completely and luxuriously equipped, including electrical equipment; painted rich royal purple and green; any demonstration and trial allowed. Melrose 8649.

Stearns-Knight, 1915, touring, only used 1,000 miles; owner leaving town, will sell sacrifice price; see salesrooms Charles E. Riess & Co., Inc., 1,690 Broadway. L. T. Hollister, 19 Liberty St.

Packard (1916) limousine, 38 h. p.
Rolls-Royce (1915) five passenger touring.
Cadillac (1914) touring; like new.
Turner, St. James Hotel. Phone 3247 Bryant.

White Steamer.—Exceptional sacrifice; cost $3,500 new; excellent condition; $325, with extras. Viehmann, 735 Albert St., Astoria, L. I.

Oldsmobile Special, 1912 six-cylinder seven-passenger touring car; elegant condition; big bargain at $550. Lowa, 197 South Broadway, Yonkers, N. Y.

Packard, (6-48,) touring; Holbrook body; Victoria top; run 4,000 miles; absolutely perfect; sacrificing. C. W. Shay, 216 West 76th.

I can offer you a 14-months-old, 5-ton, steel body, tail-dump truck, with a hydraulic hoist, at a very low figure. Z 278 Times Annex.

Five-passenger touring car; latest equipment; classy runabout; fully equipped; electric light; Maxwell raceabout; private. 427 E. 57.

1914 Overlands, $400, $450; other Overlands equally cheap. 1,763 Broadway, (short flight up.)

Regal, 1913 coupe, first-class condition; run less than 5,000 miles. Chas. E. Riess & Co., Inc., 1,690 Broadway.

5-passenger touring; latest equipment.
Classy runabout; fully equipped, electric light.
Maxwell racer, private. 427 East 57th.

I can save a buyer $50 on a Model 43, 1916 Oldsmobile Touring Car; prompt delivery. Phone Greeley 5600.

Rauch & Lang dual controlled coach, like new; Edison batteries. X 232 Times Annex.

Rauch & Lang worm-drive brougham; owner leaving city; must sell at once. S 12 Times.

**Automobiles for Rent.**

Renault and Packard cars for hire, hour, day, or month; classy and up to date; reliable chauffeurs. Lewis, Hotchkiss Garage, 20 West 60th St. Phone 1509 Columbus.

Classy six-cylinder car, five or seven passenger electric equipped; owner drives; rates $350 month. Phone Columbus 10241.

Most Elegant 7-passenger Packard limousine in New York; this is an exceptionally beautiful car. Rates reasonable. M 47 Times.

Beautiful Garford Six; seven-passenger touring; like new; wire wheels; hour, week, or month; owner drives. Lenox 8767.

Practically new Packard, $2.50 hourly upward; experienced owner drives; references. Harlem 6818.

Beautiful Fiat landaulet, by hour, day; special rate for month or season. Bord, 114 West 50th. Circle 1420.

O'Connor Rental Company; Packard cars for hire. 285 West 50th. Tel. 2177.

Large five-passenger touring car Coney Mardi Gras; evenings. Phone 429 Madison.

**Automobiles Wanted.**

Wanted, spot cash bargain in high class 1914 or 1915 seven-passenger touring car in good condition; no dealers; give full particulars. M 27 Times.

**Automobile Storage.**

P. BRADY & SON CO.
Dead storage of Automobiles. Automobiles boxed for export. 552-556 W. 58th St. Col. 3440.

**Automobile Instruction.**

WEST SIDE Y. M. C. A. 302 W. 57th St. Largest and Best School in U. S. Send for Booklet and Pass to Visit School. Tel. 7920 Col. Special class for women.

Owners will profit greatly by taking our special six weeks' course. Y. M. C. A. Automobile School, 1,121 Bedford Av., Brooklyn. Booklet and pass to school free.

STEWART AUTOMOBILE SCHOOL, 225 W. 57th St. Booklet explains WHY our course is BEST. Inspect our plant and be convinced. Ladies' classes.

## Situations Wanted, Female

*Fifteen cents an agate line.*

GENEVAN TEACHER.—Select, private school, wishes position as governess, companion; French, English, German; begin piano; long experience intellectual training, character building; tactful, athletic; excellent references; city or country; salary not under $60. Address Mlle., W 139 Times.

GENERAL HOUSEKEEPER.—Competent, refined; for two adults; country; reference. Z 333 Times Annex.

GENERAL HOUSEWORK, chambermaid; colored; sleep home. Alberta, care of Peer, 209 West 62d St.

HAVE YOU AN OPENING IN YOUR OFFICE FOR WELL-EDUCATED, INTELLIGENT WOMAN, EXPERIENCED IN SECRETARIAL WORK? IF SO, MAY I CALL UPON YOU? A 312 TIMES DOWNTOWN.

HOUSEKEEPER.—Husband employed; full charge furnished room house; references. 228 8th Av.

HOUSEKEEPER.—Thoroughly capable; widowner's family; highest references. Z 321 Times Annex.

NURSE, experienced, wishes position with one or two children. M 35 Times.

NURSE.—Young girl wishes position as nurse for children. 421 East 78th St., janitor.

NURSERY GOVERNESS, experienced, children over 3; moderate terms; kindergarten methods. K 224 Times Downtown.

PRIVATE SECRETARY.—An American of education and tact, with 10 years' financial and commercial experience in responsible position, seeks connection as private secretary which would offer opportunity of becoming loyal and efficient understudy to busy man or woman of affairs; first-class stenographer, double-entry bookkeeper, with knowledge of banking, stocks, &c.; also social requirements; capable relieving principal of detail and routine, handling correspondence without dictation. M 42 Times.

STENOGRAPHER.—Thoroughly qualified stenographer; Eastman graduate; knowledge of accounts, good handwriting; neat in appearance; hard worker; $7 per week. Miss F., 86 West 123d St. Phone 518 Harlem.

STENOGRAPHER.—Experienced, able young woman desires position that offers advancement; moderate. Charlotte Jacoby, 695 Madison Av. Phone Plaza 2994.

STENOGRAPHER.—Present employer desires permanent position for bright and accurate stenographer and office worker; 5 years' experience. A 323 Times Downtown.

STENOGRAPHER and assistant bookkeeper; Christian; four years' experience; familiar with all office details; desires permanent position; references. M 16 Times.

STENOGRAPHER, TYPEWRITER.—Neat, bright girl; beginner; American; plain penman; graduate full course; no agency; $7. K 312 Times Downtown.

STENOGRAPHER, &c.—Assistant bookkeeper; thoroughly experienced; capable and educated; salary $12. K 365 Times Downtown.

STENOGRAPHER.—5 years' experience; thoroughly competent, reliable; neat appearance; $12. A 321 Times Downtown.

STENOGRAPHER.—Four years' experience; competent take entire charge; $10-$12. K 368 Times Downtown.

## Situations Wanted, Female

*Fifteen cents an agate line.*

STENOGRAPHER.—One and a half years' experience; rapid, neat, and accurate; salary $8. A 326 Times Downtown.

STENOGRAPHER.—Six years' experience; Christian; take technical dictation; $15. A 322 Times Downtown.

STENOGRAPHER.—Real estate, advertising experience; have brains; age 25; $12. K 367 Times Downtown.

STENOGRAPHER.—Thoroughly competent; neat, rapid, accurate; salary, $10. A 311 Times Downtown.

STENOGRAPHER, bookkeeper, typewriter; neat, accurate; salary reasonable; references. Stenographer, 311 East Broadway.

SWITCHBOARD OPERATOR.—Experienced; first class; neat, refined lady. Rowland, M 45 Times.

**Employment Agencies.**

*Forty-five cents an agate line.*

A.—COLORED SERVANTS.—Best class colored servants furnished. Telephone Columbus 5165. Domestic Service Employment Agency, 329 West 59th.

BERTHA CARLSON'S AGENCY, 2,415 Broadway, corner 89th St.; first-class servants. 9468 Riverside.

COLORED HOUSEWORKERS.—Several neat girls, experienced, good references, thoroughly investigated, want places; city, country; other Southern help furnished. Lincoln Industrial Exchange, (Agency,) 314 West 59th. Phone 5022 Columbus. Established 1899.

COOKS, $30-$35; waitresses, chambermaids, laundresses, $25; houseworkers, nurses, $25. Domestic Exchange, 324 Columbus Av., (75th St.) Schuyler 9136.

SHEPHERD EMPLOYMENT.—Help supplied day, week, month. 107 West 133d. 6916 Morningside.

## Help Wanted, Female

*Twenty-five cents an agate line.*

A BRIGHT young woman to travel short distance out of New York; experience unnecessary to one willing to learn; will pay salary and commission. Mr. French, Room 711, 110 West 34th St.

ASSISTANT BOOKKEEPER; must be experienced; $10 to start. S 29 Times.

BOOKKEEPER.—Young lady of good appearance, capable of meeting customers for making appointments, with bookkeeping and stenographic experience; good salary to the right party. Address A 332 Times Downtown.

GENERAL HOUSEWORK—Experienced woman, small family; call. Perkins, 621 West 136th St.

GIMBEL BROTHERS
NEW YORK
REQUIRE THE SERVICES OF A NUMBER OF YOUNG GIRLS OVER 16 YEARS OLD, TO ACT AS MARKERS. MUST BRING WORKING PAPERS.
APPLY AT EMPLOYMENT OFFICE, 5TH FLOOR, 32D ST. SIDE.

J. M. GIDDING & CO., 5 Av. at 46 St.
MILLINERY MAKERS WANTED; MUST BE FULLY EXPERIENCED; BEST SALARIES TO RIGHT PEOPLE.

MIDDLE-AGED WOMAN of refinement who finds it necessary to enter the business field; travel West; expenses advanced; small salary while learning; personal interview only. Room 1014, 225 5th Av.

MILLINERY APPRENTICES; MUST BE NEAT SEWERS; PAID WHILE LEARNING. MISS CURRAN, 57 EAST 56TH ST.

MILLINERS.—EXPERIENCED; LONG SEASON; GOOD SALARIES. MISS CURRAN, 57 EAST 56TH ST.

NURSE.—For little girl, young, French nurse speaking some English; sewing; bring references. Apply 5-6, 681 Madison Av.

OPERATORS.—Wanted, experienced on union special yoke machines. Apply Wednesday, Sept. 15, between the hours of 1 and 3 P. M. at the office of the Metric Shirt Company, Fifth Avenue Building, tenth floor.

ORNAMENTS.—Good hand sewers, make millinery ornaments at home. Rothschild, 30 West Houston.

RESPONSIBLE PERSON wanted to care for baby, 2-6 P. M.; $3.50 per week. Hill, 422 West End Av.

STENOGRAPHER TYPIST—Large firm opening buying offices in New York, requires smart young lady, accurate with figures and knowledge simple bookkeeping; export experience preferred. Apply in first instance, stating age, previous experience and salary required. M 46 Times.

SWITCHBOARD OPERATOR and copyist in law office, under 25; $8. S 36 Times Downtown.

WAITRESS.—Living home, for small club; must launder table linen and do some chamber work; wages moderate; references. See Manager, 565 West 113th St.

**Employment Agencies.**

*Forty-five cents an agate line.*

EFFICIENT EMPLOYMENT EXCHANGE, Agency, 10 East 43d St.—Female: Two capable stenographers, $16, big future; bookkeeper, $18; two Spanish stenographers, $20-$25; stenographer, $8. Males: Stenographer, $10; office boys. S. M. Beidenbender, Propr.

STENOGRAPHER.—Translation to and from French, $18. E. W. Carpenter Exchange, Singer Building.

**Instruction.**

*Thirty-five cents an agate line.*

A.—A.—THE NEW YORK SCHOOL OF SECRETARIES.
Three months' course of individual instruction; students on probation; graduates registered. Aeolian Hall, 35 West 42d St. V. M. WHEAT, Director.

A SPECIAL COURSE FOR TRAINING SECRETARIES at a reliable school. Registered and inspected by the Regents of the State of New York. Day and evening session. Individual instruction; monthly payments. PRATT SCHOOL, 64 West 45th St. Knows throughout the country for thorough work.

A.—THE U. S. SECRETARIAL SCHOOL, 42d St. and Lexington Ave., N. Y.—The only secretarial school conducted by college professors. Individual instruction. Positions for efficients. Prof. Meagher, M. A., (Lon.) Dir.

BOOKKEEPING INSTRUCTION; private; small groups. Goldschmidt, Certified Accountant, 1,182 Broadway. Madison 5985.

COMPLETE SECRETARIAL COURSE; also stenography, bookkeeping, penmanship, &c.; individual instruction by specialists; day or night; begin any time; graduates assisted to investigated situations; see catalogue. Walworth Institute, (founded 1858,) Broadway, at 72d St.

## Situations Wanted, Male

*Fifteen cents an agate line.*

A.—A.—
A.—A.—
Young American, (28,) thoroughly experienced ACCOUNTING, OFFICE DETAILS, SECRETARIAL DUTIES, conversant with corporate finance, seeks connection either in secretarial capacity or with reputable firm; now employed but desires change; excellent credentials. W 111 Times.

A.—ACCOUNTANT.—Balances, audits, $5 monthly, upward; books systematized, opened, closed. Friedlander, 19 Cedar St. Telephone John 2351.

ACCOUNTANT, expert, opens, writes up, closes, systematizes books; makes periodical audits; prepares financial statements; terms reasonable. Rogers, 131 West 31st St. Madison Square 3780.

ACCOUNTANT (Public.)
Position as auditor, general accountant, office manager desired; qualified. K 352 Times Downtown.

ACCOUNTANT, credit man, office manager; varied experience; capable, responsible; credentials. A 316 Times Downtown.

A GENTLEMAN wishes to secure a position for an intelligent young farmer now in his service. Particularly good at dairy work. Particulars upon application to Leaside, Box 290, Pleasantville, N. Y.

ARCHITECT'S BUILDING SUPERINTENDENT AND DRAUGHTSMAN, VERY RELIABLE, DESIRES POSITION; WELL RECOMMENDED. M 36 TIMES.

BAKER or pastry cook; nine yrs.' reliable ref. Christensen, 460 East 140.

BILL CLERK and office assistant; Elliott-Fisher operator; rapid and accurate at figures; thorough office training. A 320 Times Downtown.

BOOKKEEPER, 28, TEN YEARS' EXPERIENCE, CAPABLE OF TAKING CHARGE, EMPLOYED, DESIRES CHANGE; REFERENCES; BOND. L 175 TIMES.

BOOKKEEPER, CREDIT MAN.—Broad experience; capable; responsible; salary moderate. Collins, 35 West 61st St.

BOOKKEEPER.—Thoroughly experienced, capable; familiar all office details; moderate salary. K 299 Times Downtown.

BOOKKEEPER, 22, thoroughly experienced; trial balance, statements; excellent references. A 310 Times Downtown.

BOOKKEEPER, 25; thoroughly experienced; accurate, speedy, educated; factory costs; Spanish. M 8 Times.

BOOKKEEPER, expert, with accounting experience, desires permanent position. L 197 Times.

BOOKKEEPER.—Three hours daily; trial balances; terms reasonable. M 53 Times.

## Situations Wanted, Male

*Fifteen cents an agate line.*

BOY wishes position, by being good, willing worker may deserve advancement. M 30 Times.

BUTLER, VALET, (Japanese,) neat, highly experienced, willing, courteous, thoroughly workable, seeks position; best references. Oka, 340 West 58th.

BUTLER OR VALET.—By a Japanese to gentleman or private family. M 6 Times.

CHAUFFEUR.—Young man, experienced, capable of handling high-grade cars, seeks private position; two years' previous employment by Y. M. C. A. Howe, 318 West 57th.

CHAUFFEUR, single, (26 years,) eight years' experience foreign, American cars; honest, capable, sober. J. C. Curry, 328 West 96th. Riverside 305.

CHAUFFEUR.—Colored, neat, capable, reliable; 11 years' reference. Robinson, 215 East 88th.

CHAUFFEUR, all cars; rep.; private; com. driver; ref. Artinger, 117 East 88.

CHAUFFEUR, commercial car.; repairs; exp.; strong, hard worker. Bamford, M 44 Times.

CHAUFFEUR, all cars; repairs; Polish, English; first class. Zieba, 538 West 39.

CLEAN-CUT, active American, age 35, desires a position; has sales, traffic, and office experience. K 260 Times Downtown.

CREDIT MAN, A1, many years' experience in wholesale clothing trade, licensed attorney and accountant, desires responsible connection; references. W 158 Times.

CREDIT and collection manager; varied experience; capable, responsible; salary moderate. T 23 Times.

EXECUTIVE, 32, ten years' active legal and financial experience, competent in credits, sales, realty, and investment matters, familiar with values, ability to handle men, wishes connection established concern, willing to properly compensate for intelligent and industrious effort, with results. L 56 Times.

EVENING POSITION desired by young man with experience in stenography, typewriting and bookkeeping. K 373 Times Downtown.

EXECUTIVE, (30,) lawyer, qualified to hold a position of trust and responsibility; extensive business and legal experience, desires connection; salary a secondary consideration. Address M 39 Times.

GARDENER.—Position wanted by Scotsman, married; 13 years' experience as head; first-class references; state particulars and wages. Box 20, Greens Farms, Conn.

HAVE YOU AN OPENING?
Young man, (26,) desires position where ability, diligence, and perseverance will be rewarded by advancement; nothing but good proposition will interest; salary, $1,200; excellent references past and present employers. K 357 Times Downtown.

INSTRUCTOR, &c.—First Sergeant of infantry desires position as military instructor and supervisor of athletics. L 171 Times.

MAN WITH AN AMERICAN PASSPORT, WHO SPEAKS FRENCH AND GERMAN, AND KNOWS THE EXPORT TRADE, DESIRES A POSITION. ADDRESS Z 334 TIMES ANNEX.

MAN of practical experience in office, loft, apartment building construction, two years' office experience, seeks connection; college graduate; best references. C. J. D., Box 328 Times Downtown.

SALESMAN covering New York, Pennsylvania, desires side line ladies' dresses, coats. M 52 Times.

SPANISH.
Young, (26,) American business man; thoroughly familiar with Spanish, desires opening in West Indies, Central or South America. M 50 Times.

STENOGRAPHER.—Can you use a young man who is clean, honest, industrious, and who has had a thorough stenographic training? If you will give me a chance I know I will make good. Will begin at $8. Address Young Man, 36 West 123d St. Phone 518 Harlem.

STENOGRAPHER-TYPEWRITER.—Willing, earnest boy; beginner; good penman, quick at figures; plain appearance; no agency; $7. K 311 Times Downtown.

TRAVELING SALESMAN would like a good line for Ohio and Michigan, on commission and expense basis; good habits and honest. Address M 32 Times Annex.

TUTOR.—HARVARD GRADUATE, 25, DESIRES POSITION AS RESIDENT TUTOR; FULLY QUALIFIED, PARTICULARLY IN MATHEMATICS, HISTORY, AND ENGLISH; WILLING TO TRAVEL; BEST REFERENCES. ADDRESS M 11 TIMES.

VALET.—Japanese visiting valet seeks position, 7 to 9 A. M., 4 to 6 P. M. S. M., 340 West 58th.

YOUNG MAN with many years' experience in office, factory, and salesmanship, anxious to connect with a house where faithfulness, energy, and willingness to work hard will be appreciated. Opportunity, not salary, the important object. A 330 Times Downtown.

YOUNG MAN, 30, good appearance, sterling character, with long commercial experience, technically inclined and of inventive ability, wishes suitable position at moderate salary. M 49 Times.

YOUNG MAN, THOROUGH KNOWLEDGE ALL BRANCHES WINES AND LIQUORS; BEST REFERENCES; MODERATE SALARY. M. T., 1,364 BROADWAY.

YOUNG MAN, American, 23, understands office work, collecting, typewriting, four years ammunition house, desires position with opportunity for advancement. L. W. P., 1,126 41st St., Brooklyn.

YOUNG MAN, 26, thoroughly experienced in general office work, seeks permanent and responsible position; salary $15. M 31 Times.

YOUNG MAN, 19, seeks position in office or stock of commercial house; advancement; reference. Leoner, 1,093 Gates Av., Brooklyn.

YOUNG MAN, 21, 3 years college, wishes to learn brokerage business with reputable Stock Exchange concern. M 28 Times.

## Help Wanted, Male

*Thirty-five cents an agate line.*

A MAN OF MIDDLE AGE who has been in business on his own account and experienced in dealing with men, to undertake the marketing of "The Great War," introduction by Hon. William Howard Taft, ex-Pres. of the U. S.; text by Capt. Henry C. Whitehead, U. S. Army, and George H. Allen, Ph. D.; only an experienced business man will answer; no capital required; suitable compensation or salary to one who can fill requirements. Apply M 41 Times.

ADVERTISING MAN.—One with experience in trade paper field preferred; exceptional opportunity for energetic salesman; commission basis. Address Newspaper, Z 33 Times Annex.

CLERGYMAN without charge for special work with Protestant publishing house; must be energetic, active, fully competent to address Sunday Schools and furnish best of references; moderate salary to competent person. Apply M 40 Times.

DICTAPHONE OPERATOR.—Engineering experience; permanent position; $15 to start. Call 83 Chambers St., second floor, 9 A. M., Wednesday.

MANAGER for small mechanical business; must be qualified as salesman and have some mechanical knowledge; state age, experience and references or no attention paid. Live One, S 19 Times.

MALE STENOGRAPHER.—Wanted in bond house, with statistical knowledge; excellent opportunity for right man. Address, giving full particulars, salary expected, &c., A 327 Times Downtown.

OFFICE BOY wanted; good education; position with chance of advancement; answer, giving age and other information. M 37 Times.

PIANO SALESMAN TO MANAGE AN ESTABLISHED STORE; MUST BE A GOOD CLOSER AND HAVE GOOD REFERENCES; GOOD TERMS TO THE RIGHT MAN. Z 329 TIMES ANNEX.

SALESMEN.—Reliable salesmen wanted for Ohio, Indiana, Michigan, Minnesota, and Wisconsin to handle our popular-priced line of waists and dresses on a strictly commission basis; only those who have traveled this territory before and know the trade will be considered. Joseph Rosenberg & Co., 141 West 36th St.

SALESMAN.—For New York City and State; only those thoroughly familiar and well acquainted with the trade in silk and cotton shirtwaists from $9 up to $27 need apply; commission basis only; all communications treated strictly confidential. Address Z 235 Times Annex.

SALESMEN.—Three snappy, live-wire men, capable selling small adding machines; does work of $200 machine; retails for $7.50; to one who is earnest and willing to take week of office instructions we will give small drawing account against commissions. See Mr. Connor, 33 Lafayette St.

SALESMAN calling on department stores, clothing, and haberdashery retail trade can negotiate for a fine vest pocket side line; commission basis. Call between 2 and 5 P. M., Wednesday or Thursday, Cantine Co., Inc., 17 West 38th St.

SALESMAN.—For high-class furniture concern, must be experienced in estimating on furnishings, upholstering, and decorating; only experienced need apply; references. M 48 Times.

SALESMEN.—Live-wire stock salesman wanted; men who can get the money when furnished; live money at the end of their call; 10 per cent. commission. Enterprise Exploitation Co., 309 Broadway.

SALESMAN.—First-class traveling man to sell imitation and tortoise shell optical goods; state qualifications; reference; commission. A 308 Times Downtown.

SALESMAN, experienced on leather goods, for Greater New York; commission basis. Apply Brooklyn Novelty Co., 28 Union Square, city.

## Lost and Found

*Forty-five cents an agate line. Count six words to a line.*
Telephone 1000 Bryant.

LEFT in 9th Av. elevated train or 34th St. surface car, Friday, Sept. 10, a black silk umbrella, pearl handle, silver mounted, engraved G. M. C. The finder will kindly communicate with G. M. C., 75 Pintard Av., New Rochelle, N. Y.

LOST.—Black silk handbag, with tortoise shell top, Sept. 14, Penn. Station, L. I. R. R., 9:30 A. M. Reward if returned to office of Hotel St. Regis; no questions asked. A. B.

LOST—$5 reward will be paid for return of overcoat left in Box 150 at Brighton Motordrome Saturday night. E. G. Sisson, 119 West 40th St. Telephone Bryant 8760.

LOST—4x5 auto graflex camera, downtown platform of Grand Central subway station, Sunday evening; reward. 65 Hancock St., Brooklyn.

LOST—Bank Book 596,962 of the Dry Dock Savings Institution. Finder will kindly return same to the Dry Dock Savings Institution, 341 Bowery.

LOST—Naturalization papers made out to Rubin Guskin, issued April 3, 1912, Supreme Court. Finder please return to 174 Broome St., Apartment 10.

LOST—Sapphire and pearl crescent pin; keepsake; liberal reward to finder. Notify Mrs. Blackhall, Balog & Co., 15 East 16th St., New York, N. Y.

LOST—Suitable reward for return of eyeglasses lost from automobile on 34th St., Monday. Ehrich, 398 West End Av.

LOST—Washington Square South or Riverside bus, evening Sept. 12, large cameo pin; reward. Z 322 Times Annex.

LOST—Gold watch, Waltham make, 3d Av. and 34th St. Ferry; reward. Lazarus Shenfeld, 1,258 Findlay Av., Bronx.

LOST—Arrow pin with diamond, vicinity of Columbia University; reward. Richardson, 509 West 121st St.

LOST—Sept. 11, pearl and diamond pin; taxi or Churchill's; reward. Marshall, 74 Porter Place, Montclair, N. J.

LOST—Sunday, black opal, platinum setting, 6 diamonds; reward. Livingston, 172 West 72d.

REWARD.—57th-59th Sts., Columbus Av., handbag, cut steel mounting, with fringe, containing glasses. G. T. Stewart, 741 Madison Av.

$50 REWARD—Diamond bar pin, lost Sept. 12, vicinity 5th Av. or Metropolitan Museum. Heberton, Stratford House, 11 East 32d St.

## Business Opportunities

*Forty-five cents an agate line.*

A big opportunity for steady and handsome income; an energetic, hustling individual or company can control machine of established merit; sacrifice account sickness; principals write for full information and demonstration. B. B., 310 Times.

Have exclusive selling agency for tire necessity; entirely new; shows enormous profits; would require in the neighborhood of $10,000; immediate action necessary. A 331 Times Downtown.

My business (monopoly) double last year and again this year; need $10,000 additional capital; can use $50,000 and services if desired; protected. A 325 Times Downtown.

Those interested in guncotton or smokeless powder plants may obtain expert information and details. Address A 315 Times Downtown.

Motion Picture Theatre, 600 seats; excellent location, Brooklyn, showing good returns; bargain. Pitzer & Smith, 1,476 B'way, 42d.

Wanted—Several active partners in hog raising, to furnish money after proposition is demonstrated; principals only. M 33 Times.

Associate wanted to finance protected staple household article; profits enormous. Integrity, 362 Times Downtown.

Motion Picture Theatre, 600 seats, excellent location, Brooklyn; showing good returns; bargain. Pitzer & Smith, 1,476 Broadway, 42d.

Client has $100,000 loan, principals only. L., 69 West 125th St., Room 20.

## Business Notices

*Forty-five cents an agate line.*

**Business Loans.**

COMMERCIAL BANKERS.
Open for number of new accounts, manufacturers and wholesalers; also advances on merchandise; principals only; confidential. WORMSER & CO., 95 5th Av., N. Y. City.

**Pianos and Organs.**

PIANOS TO RENT.
Small Pianos for Small Rooms.
Mah., Walnut, Oak, Mission.
USED BARGAINS.
Uprights: 45—65—75—135.
Players: 275—300—310.
Baby Grands: 350—400—425.
Easy Terms.
JAMES & HOLMSTROM (Inc.),
23 East 14th St.

PIANOS to be sold for storage, regardless of value, to cover cost. 35 West 14th St., ground floor rear.

**Printing and Multigraphing.**

Multigraph letters, 300, $1.30; 1,000, $1.75; 10,000, $9. G. R. Weatherford, 120 B'way, Room 1,131, Equitable Building. Rector 4543.

## For Sale—Miscellaneous

*Thirty-five cents an agate line.*

MEN'S CREDIT TAILORS.—Suits, overcoats, &c., $12; $1 down, $1 weekly. Hamilton-Martin Co., 171 B'way, (enter. 5 Cortlandt St.)

## Help Wanted, Male

*Twenty-five cents an agate line.*

SALESMEN.—For new, fast selling product, just awarded gold medal at Exposition; excellent opportunity for young, energetic hustler. Call all week; commission basis. Charles Sales Co., 1,265 Broadway.

SALESMAN.—Wanted for South, to carry line of crepe-de-chine waists; must have good following; commission basis. S 34 Times.

SALESMAN wanted by wholesale house; must be well acquainted with Brooklyn men's furnishing trade; salary and commission. S 35 Times.

SALESMAN.—Carrying silk petticoats, to handle side line of New Idea patent petticoat; good line for good road man; commission basis. S 31 Times.

SALESMAN.—Good commission and drawing account, to sell gas water heaters to plumbers and builders. Thomas, S 18 Times.

SUBSCRIPTION SOLICITOR.
Weekly financial journal, owned by large publishing house in New York City, desires a subscription solicitor on liberal commission basis; must be able to produce good results; address, giving references and past experience. Z 332 Times Annex.

UNDERWEAR SALESMAN.—Wanted for New York State, for a nationally advertised line of cut, knit, and silk underwear; must be experienced in the line and well acquainted with the trade; commission only. Address, with full particulars, Box E 18 Times Annex.

WINDOW DRESSER.—Wanted, A1 experienced window dresser and floorman in ladies' ready-to-wear garment specialty store; good appearance; to go out of town; steady position. Apply Epstein & Quinto, 122 West 27th St., city.

YOUNG MAN wanted, with understanding of export business, capable of managing small office and selling goods; salary $1,200 year; best references required. Address Exporter, care of Morse Agency, 449 4th Av., New York.

**Employment Agencies.**

*Forty-five cents an agate line.*

BOWTELL'S BUSINESS BRAIN BUREAU, 170 Broadway.
Thirteenth year placing the very highest type of office employes.

CHEMISTS.—Laboratory work, organic chemistry, salary commensurate. STENOGRAPHER for catalogue work; drug house; $12. CLERKS, $40 monthly and $10 weekly. DRAFTSMAN—Tool designer; salary commensurate. E. W. Carpenter Exchange, Singer Building.

OPENINGS—Assistant purchasing agent, $15; salesman (banking), call. Mighill (agency), Flatiron Building.

SENIOR ACCOUNTANTS.—(2;) must be hige grade men with several years' public accounting experience; $1,800-$2,000. National Employment Exchange, 30 Church St.

**Instruction.**

*Thirty-five cents an agate line.*

A.—A.—THE NEW YORK SCHOOL OF SECRETARIES.
Three months' course of individual instruction; students on probation; graduates registered. Aeolian Hall, 35 West 42d St. V. M. WHEAT, Director.

BOOKKEEPING INSTRUCTION; private; small groups. Goldschmidt, Certified Accountant, 1,182 Broadway. Madison 5985.

LEARN TO BE A CHAUFFEUR; pleasant and profitable work; day and evening classes; send for free booklet and visitor's pass. West Side Y. M. C. A., 302 West 57th.

MEN, HERE'S YOUR OPPORTUNITY!
Earn a steady salary of $25-$75 weekly in a professional trade taught in your spare time. THE DENTISTS' LABORATORIES, INC., SCHOOL OF MECHANICAL DENTISTRY, First and Greatest. 25 West 45th St.

WANTED—A knowledge of advertising is essential to business success. To master foundation principles invest your evenings in study at 23d St. Y. M. C. A., (The Chelsea School); graduates of course now fill good paying positions; terms reasonable; class now forming. Send for booklet.

# PERKINS PROMISES TO FIGHT TAMMANY

### If Defeated for Nomination He Says He Will Work for Anti-Murphy Candidate.

### MORE ATTACKS ON MOSS

### Declares He Will Conduct His Office Without Trying Cases in the Newspapers.

District Attorney Charles A. Perkins, who is a candidate on the Republican ticket for nomination to his present office, continued to attack his opponent, Frank Moss, who is also seeking the Republican nomination, in a number of speeches last night. Mr. Perkins spoke at the headquarters of four Republican district organizations, beginning with the First Assembly District, at 30 Macdougal Street. From there he went to the Fifth District headquarters, at 257 West Fourteenth Street, then to the Seventh District, at 269 Eighth Avenue, and wound up at the Ninth Assembly District organization club, at 474 West Thirty-fourth Street.

In his speeches, which were practically the same at each headquarters, Mr. Perkins said that Mr. Moss had been going around telling the voters not to vote for him because he, Mr. Perkins was unable to make a speech. While not conceding that he did not know how to make a speech, Mr. Perkins said he was convinced that Mr. Moss does not know how to refrain from making one. He said:

"If what you want is a District Attorney who will talk upon every occasion and who will appear constantly in the press with letters of explanation of what he is doing and what he is not doing, by all means cast your ballot for Mr. Moss. You will not be disappointed with the result, and if that is what you want you will be disappointed if you nominate and elect me. For I am a firm believer that the public prosecutor, who is only the attorney for the people in their criminal cases, should conduct the office in the same way in which any reputable attorney carries on his own private practice—preparing his cases without publicity, trying them in the courts, and not in the newspapers, and confining his public talk about his cases strictly to the communication of facts in which the public has a legitimate interest, without comment and, above all, without menace."

Mr. Perkins said he had done no more talking since taking office than he had been forced to do, but that his time had been spent in endeavoring to produce the greatest quantity of result in the time at his disposal. He said that 500 more cases have been disposed of in the eight months he has been in office than were ever disposed of in the same length of time in any calendar year; that more homicide cases were disposed of in the same months than in any other full calendar year with a single exception, that the standing calendar was never so low at this time of the year before, and that there never were so few prisoners in the city prison awaiting trial at this time of the year. He went on:

"Much as I wish the nomination and election, and I am sure, if nominated, I can be elected, provided there are but two candidates in the field, there is one thing which I desire more, and that is that the office be kept out of the hands of Tammany Hall. I assure you that if I am your nominee I shall work as hard for the election of the anti-Tammany candidate as I would work for my own. I believe any candidate asking your support should make the same pledge."

### MOSS WOULD NAME NEGRO.

### Promises Club He Will Appoint One as Assistant if Elected.

Frank Moss declared that he was responsible for the success of Governor Charles S. Whitman as District Attorney in an address last night at the Cosmopolitan Club, a negro organization, at 135th Street and Seventh Avenue. C. W. McDougald, a colored member of Mr. Whitmans staff, ousted by Mr. Perkins when he became District Attorney, presided.

"There should always be a negro on the District Attorney's staff," Mr. Moss declared. "If I am elected District Attorney, I will see to it that there is one. The colored assistant heretofore has received little aid from his colleagues in trying difficult cases. But my colored assistant could expect from me the same aid that I would give any of my white assistants."

He told of his work as First Assistant to Mr. Whitman and explained his efforts in the Becker and other famous cases. He had been largely responsible for the results obtained by Mr. Whitman, he declared.

### PRIMARIES IN MARYLAND.

### Weller (Rep.) Wins Gubernatorial Nomination—Democrat in Doubt.

BALTIMORE, Sept. 14.—Returns from today's primary election in Maryland show that Ovington E. Weller of Baltimore County won the Republican Gubernatorial nomination from William T. Warburton of Cecil County.

The result of the Democratic primary is in doubt owing to the long ballot and the fact that Republican ballots were counted first. At a late hour tonight United States Senator Blair Lee was leading State Controller Emerson C. Harrington in Baltimore City by a small margin. Harrington was leading in many of the counties.

### Bangor Rejects Commission Plan.

BANGOR, Me., Sept. 14.—This city today rejected the act passed by the last Legislature, providing for a commission form of municipal government. The vote was, for, 1,599; against, 2,178.

# TAX RATE TO JUMP, THE MAYOR ADMITS

### Difficult Problem to Reach Billions of Personalty Never Yet Assessed.

### CALLS LAW UNSCIENTIFIC

### Sub-Committee on Budget Cuts Some Bronx County Salaries and Abolishes a Few Places.

While experts in the Tax Department figured yesterday how to increase the personal assessment lists for 1916, which, it was admitted, might go as high as $4,000,000,000, and, while the sub-committee of the Tax Budget Committee continued to pare down department estimates, Mayor Mitchel admitted that the tax rate for next year would take a big jump.

Just how much the increase in the tax rate would amount to the Mayor said he could not determine at present, but he said that, owing to the imposition of the direct State tax of $13,000,000 and the probable increase of $1,000,000 in budget expenditures, the rate would go up one point for each $800,000. The present rate for Manhattan is 1.87 and the average rate for all the boroughs is 1.92. It was stated that the rate for next year might be any amount between 2.09 and 2.15. Should it reach the latter figure, it would mean an increase of twenty-eight points.

When asked about the determination of the Tax Commissioners to raise the assessments on personal property, the Mayor said he did not know what the Commissioners' figures were, but he did know that they had been instructed to raise every penny possible outside of the tax on real estate. He said there were billions of dollars of personal property in the city that had never been assessed, and just how to bring this within reach of the tax collectors was the problem.

"What do you think about the report that next year's personal assessment roll will reach $4,000,000,000?" the Mayor was asked.

**Trying to Reach Dodgers.**

"As I said before," the Mayor replied, "I do not know anything about the items of the Tax Commissioners, and those figures are too nebulous for me. Four billion dollars sounds big."

Later the Mayor made this statement:

"In view of the statements concerning the action of the Tax Department in attempting to assess at actual value personal estates, and the speculation concerning the results of that action, I wish to make clear the attitude of the administration upon this question.

"Tax experts generally, and all those who have studied the personal property tax law as in force in this city, agree that it is bad and unscientific. It is often confiscatory. It is easily evaded except by estates and those least able to pay. Personal assessments are a hit and miss affair, arrived at by guess work and without scientific basis, whereas they should be made through self-assessment.

"The law, however, is on the books, and it is the duty of the city administration to enforce it until replaced by a more just law and one capable of scientific and equitable enforcement.

"In the meantime we all recognize that many individuals and business houses are paying only a small proportion of what they should pay as their contribution to the cost of government. In view of the absolute necessity for relief to real estate, and in view also of the exigency created by the imposition of the crushing burden of the direct State tax, $13,000,000 of which the city must carry in its budget, the Tax Board is making a determined effort to reach persons under the law as it exists who have not hitherto borne their proper share of the burden of government. What additional revenue, if any, will be obtained remains to be seen.

"At any event, we are doing only what is our duty under the law, and if it is hoped that our efforts will result in some measure of relief. Even if we could look upon the matter as one in which we had discretion, we would be forced by the imposition of the direct State tax this year to take unusual steps to procure additional revenue in order, in some degree, to lessen the fearful burden under which the city is compelled to stagger."

**City's Protest Against $616,608.**

The construction put upon the tax law by the State authorities threatens to add $616,608 to the amount which New York City will have to pay as its share of the direct tax, and the Corporation Counsel's office yesterday filed with State Controller Travis a formal protest against such construction. The protest was sent to Albany by messenger. The difference of opinion hinges upon the question: Shall the value of bank shares be included in the assessed valuations upon the basis of which the tax is fixed and collected? Controller Prendergast holds that the tax law contemplates the levying of the tax upon the valuation of real and personal property, exclusive of bank shares, and in this view he is supported by the Corporation Counsel. The Corporation Counsel's office says that the State cannot legally assess the tax on the basis proposed, and in the letter of protest are given in detail the reasons behind this contention.

If bank shares are added to real and personal property, this will add $826,024 to the total amount of the direct tax, and $616,608 to New York City's share. The increase would bring New York City's entire contribution to the direct State tax up to $18,975,021. It was pointed out by the Corporation Counsel that bank shares are taxable anyway under Section 24 of the tax law, quite without regard to the direct State tax.

George H. Stege, President of the Society for the Prevention of Municipal Waste, said yesterday that it was absurd to expect the administration to raise the assessment on personal property to $4,000,000,000 or anything like that figure.

**Unpaid Taxes of $50,000,000.**

"The amount assessed in 1914," said Mr. Stege, "was $840,000,000, after combing the city and assessing men and women long since deceased, and others who had moved from the city years ago. In fact, in Brooklyn, the old city directory was used, and in Manhattan, hotel registers and the records of apartment houses. Of the tax of $6,-622,118 approximately levied, only $4,-000,000 was collected up to and including June 30, 1915, although personal taxes are all due May 1.

"Unpaid personal taxes are turned over to the Corporation Counsel for suit, and yet on June 30, 1915, there remained on the books of the Controller unpaid $50,081,196.71 of personal taxes. There were also unpaid $10,390,801.69 unpaid special franchise tax, and over $20,000,000 taxes on real estate of corporations."

Mr. Stege submitted a list showing how the city could save $17,926,000, "if the administration wants to keep the tax rate down." Among the reforms he mentioned was for the city to turn over the Ashokan Dam project to the Water Department; have the Controller collect the water taxes; do away with city automobiles; cut the engineering bill of the Public Service Commission in half; get rid of many secretaries; abolish the City Chamberlain's office, and the Commissioner of Accounts; have one administrative head for libraries and for parks; consolidate the Department of Bridges with Dock Department; abolish the Board of Inebriety; have an unpaid Commission run the Department of Correction; abolish many committees of the Board of Estimate; make the City Record a department of purchase; abolish all unnecessary printing of reports; establish a central bureau of engineering; have the Controller prune down his own department; restrict the activities of the Board of Health; put all charities under one head; abolish the Bureau of Fire Prevention; limit the expenses of the Board of Education, and cut the salaries of court attachés.

C. Leubuscher, President of the Society to Lower Rents and Reduce Taxes on Homes, said the Mayor's order to his Tax Commissioners to enforce the personal property tax was "a notice to the public that the Mayor intends to have the city tax the workers' wages for the benefit of land speculators and other wealthy privileged classes here." He said the personal property tax is repudiated by every intelligent, unbiased tax expert in the country, and that Mayor Gaynor's commission on new sources of city revenue had stated that the personal property tax should be entirely abolished.

**Some Places Abolished.**

The sub-committee of the Tax Budget Committee, at its hearing yesterday, took up the question of the administration and running expenses of the four offices of Public Administrator in the greater city. Incidentally the position of Administrator's Agent in New York County was abolished by Chairman Wallstein, Commissioner of Accounts, for the time being at least. The job was originally held by Edgerton Kelly at $1,400 a year, but Kelly has been ill for the last year and a half and F. W. Arnold, Assistant Public Administrator of New York, who was on the stand, admitted that the position had remained unfilled during the period of Kelly's indisposition.

"If you have got along without an agent for a year and a half you will be able to continue," said Chairman Wallstein.

Charles S. Devoy, County Clerk of Kings, told the sub-committee that if fees were changed for work done for the District Attorney's office and the Corporation Counsel's office, it would save Kings County $100,000 a year.

"We are doing work for the Corporation Counsel's office that is worth $12,-000 a year in fees at least," said Mr. Devoy. "We save the District Attorney's office about $80,000 in fees they do not have to pay us. If we were allowed to collect the standard fees for preparing documents, recording and filing them, the income of the Kings County Clerk's office would easily be $150,000.

**County Salaries Cut.**

The salaries of nine out of the thirteen appointments in the County Clerk's office in the Bronx were cut by the sub-committee. The salary of Samuel W. Phillips, Secretary to Supreme Court Justice Gibbs, was reduced from $3,000 to $2,150. Edward J. O'Brien, Special Deputy Clerk, was reduced from $3,500 to $1,800. Louis F. Haffen and William Lyons, Assistant Special Deputy Clerks, were reduced from $2,500 to $1,800. On a pay roll of $37,700 a year the total cut and saving to the city will amount to $4,480 and will go into effect on Jan. 1 next.

Edward R. Carroll, clerk in General Sessions, submitted requests for appropriations increasing last year's figures from $395,245 to $407,420 for 1916. The sub-committee recommended $380,-300. The position of executive clerk of the Board of Assessors of the Finance Department, which pays $5,000 a year and which was held by St. George Tucker, brother-in-law of Ogden Mills, was cut out of the budget for next year.

John Quincy Adams of the Municipal Art Commission appeared before the sub-committee and the salary of his stenographer and typewriter was cut $200 a year. The hearing will be continued this morning.

# BANKER'S DAUGHTER PLUNGES FROM ROOF

### Miss Fenley Climbs to Top of Eight-Story Loft Building in Search of Death.

### NERVES AFFECTED BY HEAT

### Came from Kentucky for Medical Treatment—Had Accompanied Relative to Station.

As Henry Meyborg stood at the window of his home at 35 West Eighth Street, at 6 o'clock yesterday evening, with a vacant lot between him and the eight-story loft building at 39 West Eighth Street, he saw a woman's body fall, apparently from the roof of the loft building. He ran down, got a ladder, and scaled the high fence of corrugated iron which inclosed the lot that was being excavated for a building. Inside he found the body of a well-dressed woman, who had fallen so that her head was crushed back into her shoulders, but she was still breathing. Meyborg called him mother, Mrs. Annie Meyborg, who tried to aid the injured woman while her son summoned Patrolman Cassidy, who sent a hurry call for St. Vincent's ambulance. The woman died on the way to the hospital.

The body was clothed in a blue silk dress, and attached to her belt was a black leather handbag containing more than $15 in money and a slip of paper on which was written: "Dr. Pritchard, 143 West Seventy-second Street."

The police notified Dr. William Broaddus Pritchard, who identified the woman as Miss Elizabeth Fenley of Louisville, Ky., 31 years old, daughter of Oscar Fenley, President of the Kentucky National Bank of Louisville and a Director of the St. Louis Federal Reserve Bank. She had come to him here, he said, several weeks ago to be treated for a nervous disorder, and had been living in care of one of his nurses, Miss Edith Hebb, at the Hotel Majestic, at Seventy-second Street and Central Park West.

"Miss Fenley came here two months ago," said Dr. Pritchard. "She was a highly accomplished woman, but she had been suffering from a nervous disorder, and her family wanted her under the care of a nurse.

"She lived at the Majestic with Miss Hebb, who was her constant attendant wherever she went. Two weeks ago Miss Fenley's aunt, Miss Short from Louisville, visited her and my patient seemed to get much pleasure from her company. Yesterday Miss Short returned to Louisville on the 2 o'clock train from the Pennsylvania Station and Miss Fenley insisted on accompanying her to the train.

"It was unwise of her to make the trip because the heat of the past few days had greatly aggravated her nervousness. She had complained of not being able to sleep, and indeed I feared she would be completely prostrated. She went to the station and after that none of us had the slightest idea where she went; perhaps shopping we thought, or perhaps just for a trip downtown. She was a great reader and very much interested in everything about New York."

Miss Hebb, the nurse, came with Dr. Pritchard to identify the body, but was too overcome by the fate of her charge to say anything except that she had no idea how Miss Fenley came to leap from the roof.

On the ground floor of the loft building is an antique shop, but no one was there at 6 o'clock yesterday evening, the hour at which Miss Fenley fell to her death. On the iron stairway leading from the top floor to the roof were found Miss Fenley's black straw hat with a long black feather, which she had evidently put there beside the book, Alice Brown's "Children of Earth," which she had been reading, the play that won the $10,000 prize and then failed on the stage in New York last year.

The police are inclined to accept Dr. Pritchard's theory that the heat affected Miss Fenley, who wandered to the roof of the loft building and then either jumped or fell off. Her father was notified of his daughter's death, and ordered Dr. Pritchard to take charge of the body until he should arrive.

### SCHOOLS WANT $43,894,524.

### Board of Education Budget Shows Increase of $4,000,000.

The Finance Committee of the Board of Education has completed its revision of the departmental budget for 1916. It amounts to $43,894,524.21 which is an increase of $4,053,542.68 over this year's appropriation. The bulk of the estimate and most of the increase is in the general fund, from which the expenses of instruction are paid. This estimate is $36,096,637.41, an increase of $3,342,130.49. For the special or maintenance fund $7,797,886.80 is asked, an increase of $711,406.19.

The committee explains that the increase in the general fund is larger than it ordinarily would be because there are material shortages in the fund for this year. There was, for instance, no provision for vacation schools. Promotion of teachers, made possible by settlement of litigation, will require $269,280. An item included for the first time is $22,000 for vacation pay of per diem school clerks and substitutes. Forty additional attendance officers require $36,000, and $45,000 is wanted for 200 temporary officers.

The budget will be considered by the Board of Education at its meeting today.

**Schneider's Men Protest Pay Cut.**

The employes in the office of County Clerk Schneider met after office hours yesterday to discuss what action should be taken to prevent the reduction in the pay of many of them by the Board of Estimate. Mr. Schneider made a speech. Deputy Clerk William B. Selden also spoke. He advised the men to stick together, to battle for their rights in the open, and not to attempt to use any private influence. The meeting appointed a Chairman, and a committee was named to prepare a plan of protest.


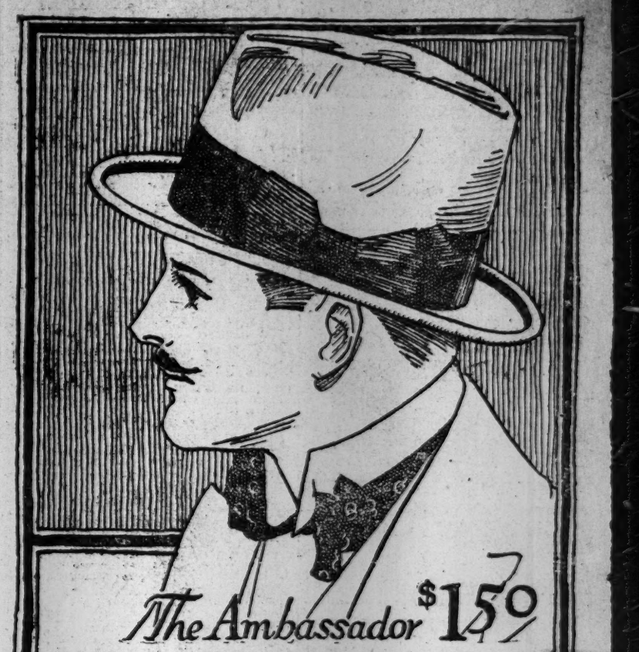

Here's further proof—
You can't tell a Kaufman from a high priced hat.
$5 Style and $3 Quality for $1.50
See our windows to-day for the best styles shown anywhere
45 Stores **Kaufman** All Cities
Manhattan's Man Hatter.

RADNOR
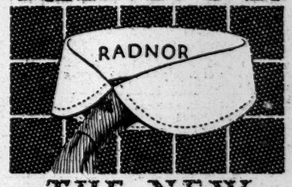

THE NEW ARROW COLLAR

*An Attractive Restaurant*
Shanley's expresses one of the most attractive sides of the restaurant life in the city.
Real life and diversion in the evening cabaret - seven to one.
For business men, shoppers and matinee-goers—the seven-course lunch—75c. (Music)
SHANLEY'S
Broadway 43rd to 44th St.

LONGACRE THEATRE, WEST 48TH ST., PHONE 28 BRYANT. Evgs. 8:20. Matinees TODAY & SATURDAY, 2:20.
POPULAR MAT. TODAY ENTIRE ORCHESTRA $1.00
HAUNTING MELODIES. "AN OPERETTA THAT ACKNOWLEDGES NO DEBT TO THE MERRY WIDOW."—Times. The Sensational Musical Comedy Success.
THE GIRL WHO SMILES
EXQUISITE SCENES. BY THE AUTHORS OF "ADELE," "ALMA," ETC., WITH Natalie Alt, Geo. Baldwin, Wm. Danforth AND AN OPERA SINGING CHORUS.

NEW YORK'S LEADING THEATRES.
EMPIRE B'way and 40 St. Evgs. 8.15. Mats. TODAY & Sat. 2.15. MR. CYRIL MAUDE in his International triumph. GRUMPY
LYCEUM West 45th St. Evgs 8.15. Mats. Tomorrow & Sat. 2.15. in the Double Comedy Bill MARIE TEMPEST J. M. BARRIE'S ROSALIND and THE DUKE OF KILLICRANKIE
NEW AMSTERDAM West 42d Street. Evenings 8.10. LAST 6 TIMES. Mats. TODAY & Sat. 2.10. The Greatest Musical Show Ever Produced. ZIEGFELD FOLLIES After the Play Visit NEW ZIEGFELD MIDNIGHT FROLIC DANSE DE FOLLIES. Atop This Theatre
NEW AMSTERDAM THEATRE—SPECIAL MONDAY, SEPT. 20—Seats Tomorrow. HOLBROOK BLINN'S COMPANY IN A PLAY ABOUT WAR, by Beulah M. Dix. MOLOCH
YOUNG AMERICA IS OUR IDEA OF A GOOD PLAY."—Evs. Sun. GAIETY B'way & 46th St. Evs. 8:20. Mats. TODAY & Sat. SEATS 8 WEEKS IN ADVANCE.
HUDSON West 44th St. Evenings at 8:15. Mats. TODAY and Sat. 2:15. UNDER FIRE with WM. COURTENAY.
HARRIS WEST 42D ST. Evgs. at 8:15. Mats. Today (Pop.) & Sat. 2:15. "Exciting, Surprising, Amusing. A Positive Thrill."—Eve. Post. Rolling Stones
FULTON 46th St., nr. Broadway. Evs. 8:25. Mats. Today (Pop.) & Sat. 2:25. SOME BABY! "A Laughing Triumph."—N.Y.American
GEO. COHAN'S Thea., B'way & 43 St. Evs. 8:20. Mats. TODAY & Sat. 2:20. M. JULIAN ELTINGE in "CYNTHIA LUCY," by CHARLES KLEIN.
THE BIRTH OF A NATION AT LIBERTY W. 42d St. 2:15 & 8:15. TWICE Daily, Incl. Sunday Ev. & Sat. Mat. 25-50-75-$1-$2. Other Matinees, 25c, 50c & $1 D. W. GRIFFITH'S GIGANTIC SPECTACLE. Symphony Orchestra of 40.
REPUBLIC West 42d St. Evenings at 8:20. Mats. TODAY & Sat. 2:20. COMMON CLAY with JOHN MASON and JANE COWL SEATS SELLING 8 WEEKS IN ADVANCE.
BELASCO West 44th St. Evenings at 8:30. Mats. Tomorrow & Sat. 2:20. "Three Acts of Good Fun."—N. Y. Sun. THE BOOMERANG
Park Col. Circle. Phone 9590 Col. Evs. 8:30. Mats. Today & Sat. May Irwin "Laugh Genius" in the new comedy "33 WASHINGTON SQUARE" Mat. Today Best Seats, $1.
GLOBE B'way & 46th St. Evgs. 8:15. Mats. TODAY & Sat. 2:15. ALWAYS COOL—SLIDING ROOF. MONTGOMERY & STONE CHIN CHIN
GARRICK 35th St., 6th Ave. Phone 6597 Greeley. 10-15-25c. TO-DAY 1 TO 11 P. M. LAURENCE D'ORSAY in "THE EARL OF PAWTUCKET." Other Spc'l Features. Symph Orch. Every Tuesday, "NEAL OF THE NAVY."
STRAND B'way & 47th St. Noon to 11:30. 10c to 50c. BLANCHE SWEET in "The Case of Becky." Strand Orch. & Soloists Next Week, Lou-Tellegen in "The Explorer."
PALISADES Amusement PARK OPEN EVERY SUNDAY IN SEPTEMBER. SURF BATHING EVERY DAY.
Loew's American Roof 42d St. & 8th Av. Every Eve. at 8:15. 12-Act Vaudeville Show ALL SEATS RESERVED DELIGHTFUL PROMENADE. 25c, 35c, 50c.
COLUMBIA B'way & 47th. Burlesque Matinee Today. THE MERRY ROUNDERS

VITAGRAPH THEATRE Broadway, 44th St. Twice Today & Every Day 2:30 and 8:30. "GREATEST WAR DRAMA EVER FILMED."—G. H. MELTZER, N. Y. American.
THE BATTLE CRY of PEACE
By J. STUART BLACKTON featuring the distinguished actor CHARLES RICHMAN
PRICES: Mat. (except Sat.) $1.00, 50-25c. EVE. & SAT. MAT. $2.00, $1.00, 75-50-25c. "A Call to Arms—Against War"

The CENTURY THE ONLY CONTINENTAL MUSIC HALL IN AMERICA. CENTRAL P. W. 62D-63D STS. NED WAYBURN, Managing Director.
OPENING SATURDAY NIGHT 8:15 SEATS NOW ON SALE
Initial presentation of the biggest musical production ever attempted, "NED WAYBURN'S TOWN TOPICS"
80 SCENES—80 MUSICAL NUMBERS—BEAUTY CHORUS OF 100—200 SUPER-NUMERARIES—WORLD'S GREATEST DANCING CHORUS AND IMMENSE CAST OF INTERNATIONAL STARS.
Prices Evenings.....$2 to 25c. Sun.Evs. & Sat.Mats. $1.50 to 25c. Tues. and Thurs. Bargain Mats. from $1.00 to 25c. No higher.

ASTOR Broadway & 45th St. Evgs. at 8:20. MATINEE TODAY 2:20. THE OVERWHELMING SUCCESS OF THE YEAR."—Globe. COHAN'S GREAT AMERICAN FARCE HIT-THE-TRAIL HOLLIDAY with FRED NIBLO. "GREATEST TRIUMPH OF COHAN'S CAREER."—Journal.
CANDLER W. 42d St. Evs. 8:15 Sharp. Mats. Today & Sat. 2:15. THE HOUSE OF GLASS By MAX MARCIN. Best American Melodrama
LEXINGTON 51st & Lex. Av. Evs. 25c to $1. Mat. Tomorrow 25c & 50c. A. H. Woods Presents THE YELLOW TICKET
STANDARD B'way & 90 St. Evs. 25c to $1. Mat. Tomorrow 25c & 50c. Selwyn & Co. Presents "TWIN BEDS"
YORK 116 St., nr. Lenox Av. Phone 1864 Morn. Ev. 25c to $1. Mat. Tomorrow 25 & 50c. H. H. Frazee Presents "A FULL HOUSE"
B. F. KEITH'S PALACE B'WAY, 47 ST. D'ly Mat. 25c to $1. NORA BAYES, WILLIAM A. BRADY'S "THE HONEY-MOONERS," ROSHANARA, LADDIE CLIFF, "The Slave Dealers," Harry Gilfoil.
COLONIAL MAT. DAILY, 25c. Fannie Brice, "Woman Proposes," Dooley & Sales, Taylor Granville & Co., others.
YORKVILLE 86th St. at 3d Ave. AMERICAN BELLES Burlesque Mat. Today 15c to 50c. Smoking Permitted.

BROOKLYN AMUSEMENTS.
MAJESTIC EVERY NIGHT. Mats. Wednesday & Saturday. OLIVER MOROSCO Presents PEG O' MY HEART. Prices: Evs. & Sat. Mat. 25 to $1. Wed. Mat. 25 & 50

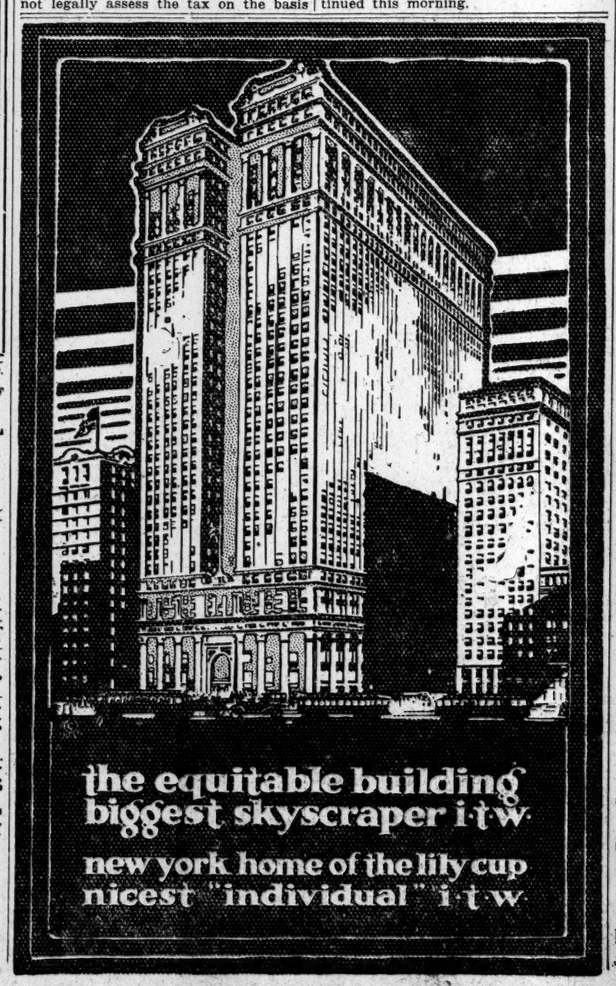


REISENWEBER'S Columbus Circle and 58th Street. Phone, 9840—Columbus.
The Largest Dancing Room in the City.
Unsurpassed Cooking. Popular Prices.
Exceptional Table d'Hote Dinner every evening six to ten $1.00
Delicious Frog Dinner (In the Grill), $1.25
MENU: Little Neck Clams, Cherry Stone. Consomme in Jelly, Frog Legs, Saute Meuniere, Crab Meat Ravigote, Half Fried Chicken, Virginia Corn on Cob, Candied Sweet Potatoes, Salad, Peach Ice Cream, Watermelon, Cantaloupe, Cheese, Demi-Tasse.
DANCING Dancing Contest Every Friday Evening. CABARET

HOTEL WALLICK
Broadway and Forty-third Street.
Positively the Best Location and Values in New York.
Rooms, with Bath, $1.50, $2.00, $2.50, $3.00 Per Day.
Also Attractive Suites at Very Reasonable Rates.
And a Restaurant That's Known from Coast to Coast for Quality.
Prince George Hotel Fifth Ave. and 28th Street. One of the most beautifully appointed hotels in New York. 800 Rooms with Bath Rates, $2 and up.

In Philadelphia, Chestnut & 13th. Hotel Adelphia 400 Rooms 400 Baths

HOTEL ENDICOTT
Columbus Ave. and 81st St., New York City.
A "Home Hotel" of superior appointment. The spacious dining rooms and 400 sleeping rooms have been reopened after an expenditure of an enormous sum in remodeling, redecorating and refurnishing.
Cuisine and service of the highest standard. Average charge per entree, thirty-five cents. Restaurant prices fifty per cent. less than elsewhere.
RATES
Room with use of Bath.....$1.00
Room with Private Bath..... 1.50
Parlor, Bedroom and Bath..... 2.50

NEW HOTEL THERESA
LARGEST AND COOLEST
Transient & Family Hotel Uptown
7th Av., 124th to 125th St.
ONE BLOCK TO "L" AND SUBWAY. SURFACE CARS. ALL POINTS. AT DOOR.
Absolutely Fireproof.
Single Rooms AND BATH $1.50 Per Day and Up
Double Rooms AND BATH $2.50 PER DAY
All Outside Rooms
Breakfast, 50c. Lunch, 50c. Dinner, $1.00.
We Cater to Dinner Parties.
Single Room with Bath (per year)... from $540
2 Rooms and Bath (per year)..... from $720
3 Rooms, 1 or 2 Baths (per year).. from $1,200
Special Rates by Month and Season.
BOARD, $10.50 PER WEEK.
'Phone, 8270—Morningside.

THE BERKELEY
Fifth Av. and Ninth St.
A distinctive Apartment Hotel, Refurnished and modernized throughout.
2, 3 and 4 room Apartments with private bath, furnished or unfurnished.
DAVID H. KNOTT, WM. J. KNOTT.

HOTEL BUCKINGHAM
50th St. and 5th Av.
Opposite St. Patrick's Cathedral.
Large Rooms, Single and en Suite.
Very Reasonable Rates Given to Transients or Permanent Guests.
D. C. JONES, Manager.

Hotel Berkley

170 West 74th St.
APARTMENTS unfurnished, by the year FROM $600.
RESTAURANT A LA CARTE.

Hotel Walton
104 W. 70th St.
APARTMENTS
Furnished and Unfurnished By the year from $480
Restaurant, table d'hote, and a la carte at moderate prices.

HOTEL BOSSERT
A transient-residential hotel of charm and comfort on artistocratic Brooklyn Heights, overlooking New York Harbor. Montague-Hicks-Remsen Sts., B'klyn.

Luchow's
14th Street, near Fourth Ave.

LOUIS H. CHALIF
Graduate, Russian Imperial Ballet School
Personally teaches teachers, in daily normal classes for interpretive, simplified classic, racial and ballroom dancing, at 7 West 42nd St., N. Y.

MISS BENA HOFFMAN, 64 E. 34TH ST. Murray Hill 991
John A. Ross. Miss Mabelle C. Joyce. Studio closed for the summer.

LILLIAN LANG IRENE ST. JOHN
ALL MODERN DANCES TAUGHT.
ST. JOHN DANSE STUDIO, 30 E. 34th St. Mur. Hill 2010.

GREAT NORTHERN HOTEL
118 West 57th Street.
Phone 1900—Circle.
Room & Bath.....$2.00 and $2.50
Suites.....$4.00 to $6.00
Valet Service Free.
Club Features in Restaurant.
Home Dinner, $1.00.
Friday Shore Dinner, $1.00.

HOTEL SHELBURNE, BRIGHTON BEACH, N. Y. Ocean Parkway Station.
OPEN ALL YEAR American and European Plan 200 rooms; 75 private baths
NED WAYBURN'S "TOO MUCH MUSTARD"
Fascinating Revue WITH A GALAXY OF BROADWAY STARS AND A BEVY OF BEAUTIES
Twice Nightly, at 8 and 11, Throughout September
SPECIAL SHORE DINNER ( Noon to 10 P. M. ) $2
GALA MARDI GRAS CARNIVAL SEPT. 13 TO 18
See the Parades from the Shelburne Verandas.
FESTIVE GATHERINGS NIGHTLY. FUN & FRIVOLITY
LOW FALL & WINTER RATES Beg. Oct. 1 for 1 or 2 PERSONS
$30 Per Month ROOM With running Water $40 Per Month ROOM With Private BATH
Sun Parlor Overlooking Ocean. Steam Heat. Frequent Social Diversions Within 3 Minutes' Walk. Hydropathic and Turkish Baths. Hot and Cold Salt Sea Baths.

Hotel Bretton Hall
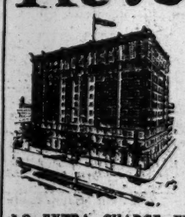
BROADWAY 85TH TO 86TH ST.
Subway Station at Door
Offers All the Advantages of the Best New York City Hotels at Much Lower Prices
EXCEPTIONAL APARTMENTS OF ALL SIZES
Furnished or Unfurnished for Long or Short Periods
Transient Rates $2.50 per Day Up
NO EXTRA CHARGE WHEN ROOMS ARE OCCUPIED BY TWO PERSONS.

HOTEL SEVILLE
PRICES TO SUIT THE TIMES
HALF A BLOCK FROM FIFTH AVE., AT MADISON AVE. AND 29TH ST.
Center of everything; just away from the noise.
Parlor, Bedroom & Bath, $1200 Per Year Up.
Rooms with Bath, for Two, $3.00 Per Day Up.
Single Rooms, Running Water, $1.50 Per Day.
EDWARD PURCHAS, Manager.

TEA ROOM 11 EAST 22ND ST.
Southern Cooking. Hot Breads. BEST DINNER IN TOWN, 50c., 5:30 to 7:30